

**SECTION (55-3)HB
BEGINS
STATION 505+11.50**

SEC 4, T 5 N, R 3 W, 4th PM

DATE	
BY	
SURVEYED	
ALIGNED	
CHECKED	
PT. OF WAY CHECKED	
PAID FILE NAME	
NO.	

DATE	
BY	
SURVEYED	
GRADES CHECKED	
STRUCTURE NOTATIONS CHECKED	
NO.	

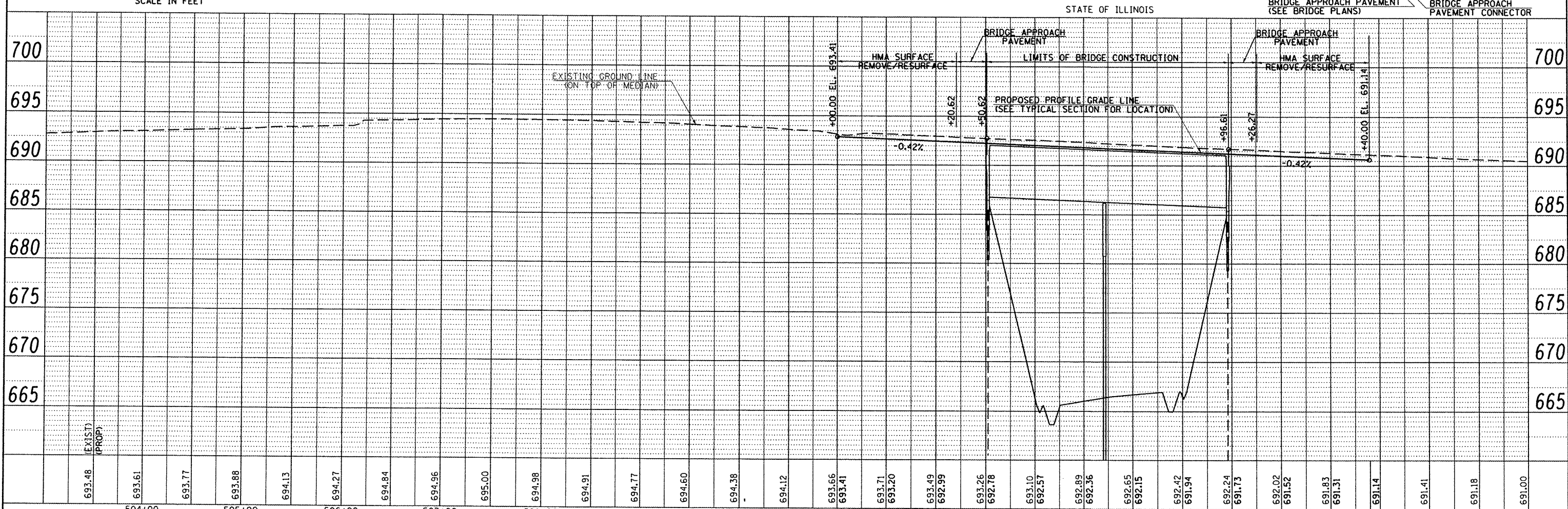
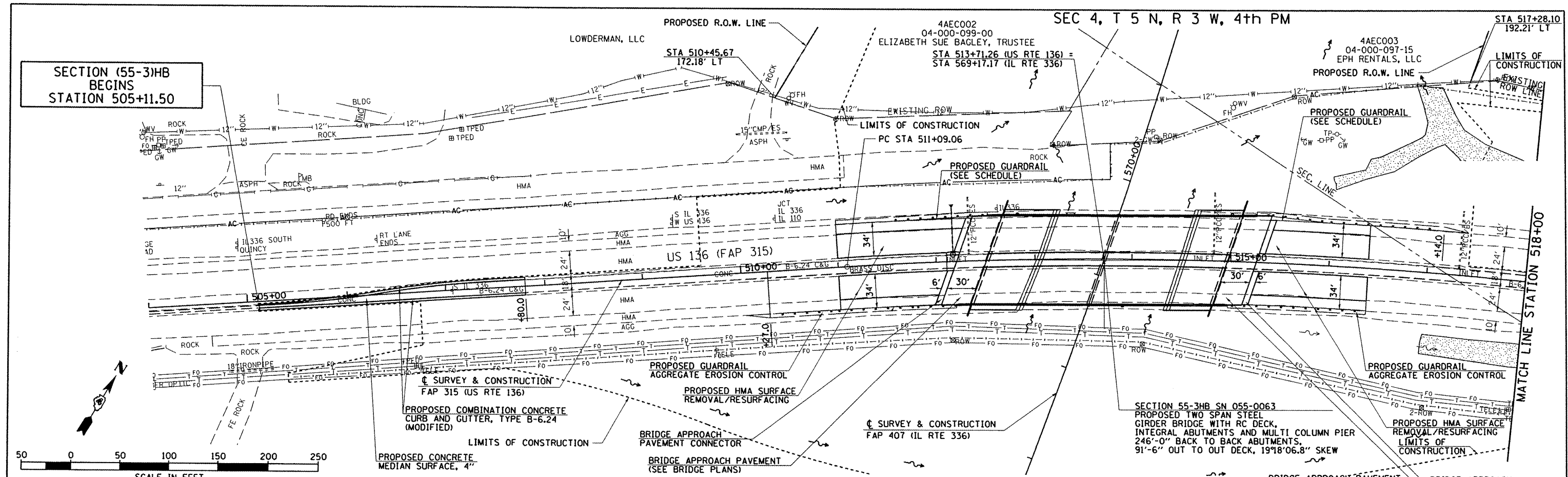

FILE NAME =	USER NAME = tdarr	DESIGNED -	REVISED -	<p align="center">STATE OF ILLINOIS DEPARTMENT OF TRANSPORTATION</p> <p align="center">FAP 315 (US RTE 136) ROADWAY PLAN & PROFILE</p> <p>SCALE: 1"=50' SHEET NO. OF SHEETS STA. 504+00 TO STA. 518+00</p>	F.A.P. RTE. 315	SECTION (55-3HB)	COUNTY McDONOUGH	TOTAL SHEETS 103	SHEET NO. 25
V:\Transportation\2891\US136Plans\US136Rd\PP1.dgn		DRAWN -	REVISED -		CONTRACT NO. 68A40	ILLINOIS FED. AID PROJECT			
PLOT SCALE = 100.00' / IN.		CHECKED -	REVISED -						
PLOT DATE = 8/23/2011		DATE -	REVISED -						