

SEC. 27 & 34 T.10N.-R.8E., 3RD P.M.

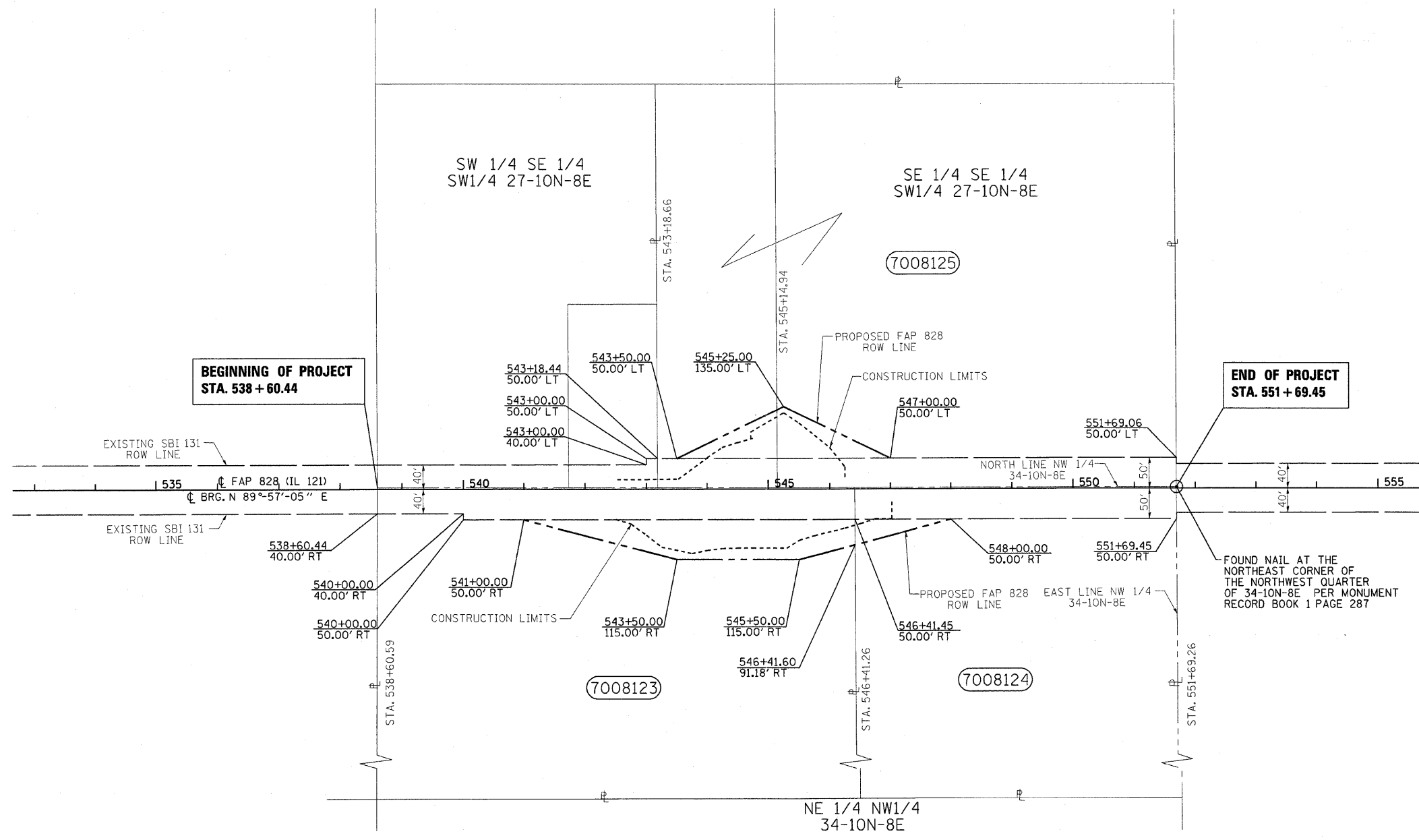
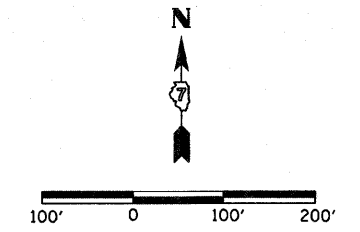

PARCEL	OWNER	AREA TAKEN		TEMPORARY EASEMENT	REM. AREA	INST	RECORDED				EXCESS	
		ADD	EXIST.				MICRO FILM NO	DATE	BOOK	PAGE	AREA	SOLD
7008123	RONALD E. COLLINS AND LOIS J. COLLINS	0.597 AC	0.912 AC	-	22.314 AC							
7008124	LUCILLE BURTON	0.075 AC	0.636 AC	-	15.293 AC							
7008125	HARLOW J. GRIFFITHS AND SANDRA G. GRIFFITHS	0.342 AC	0.927 AC	-	11.601 AC							

NOTE: BEARINGS ARE REFERENCED TO THE ILLINOIS STATE PLANE COORDINATE SYSTEM EAST ZONE DATUM OF 1983.

○ FOUND NAIL