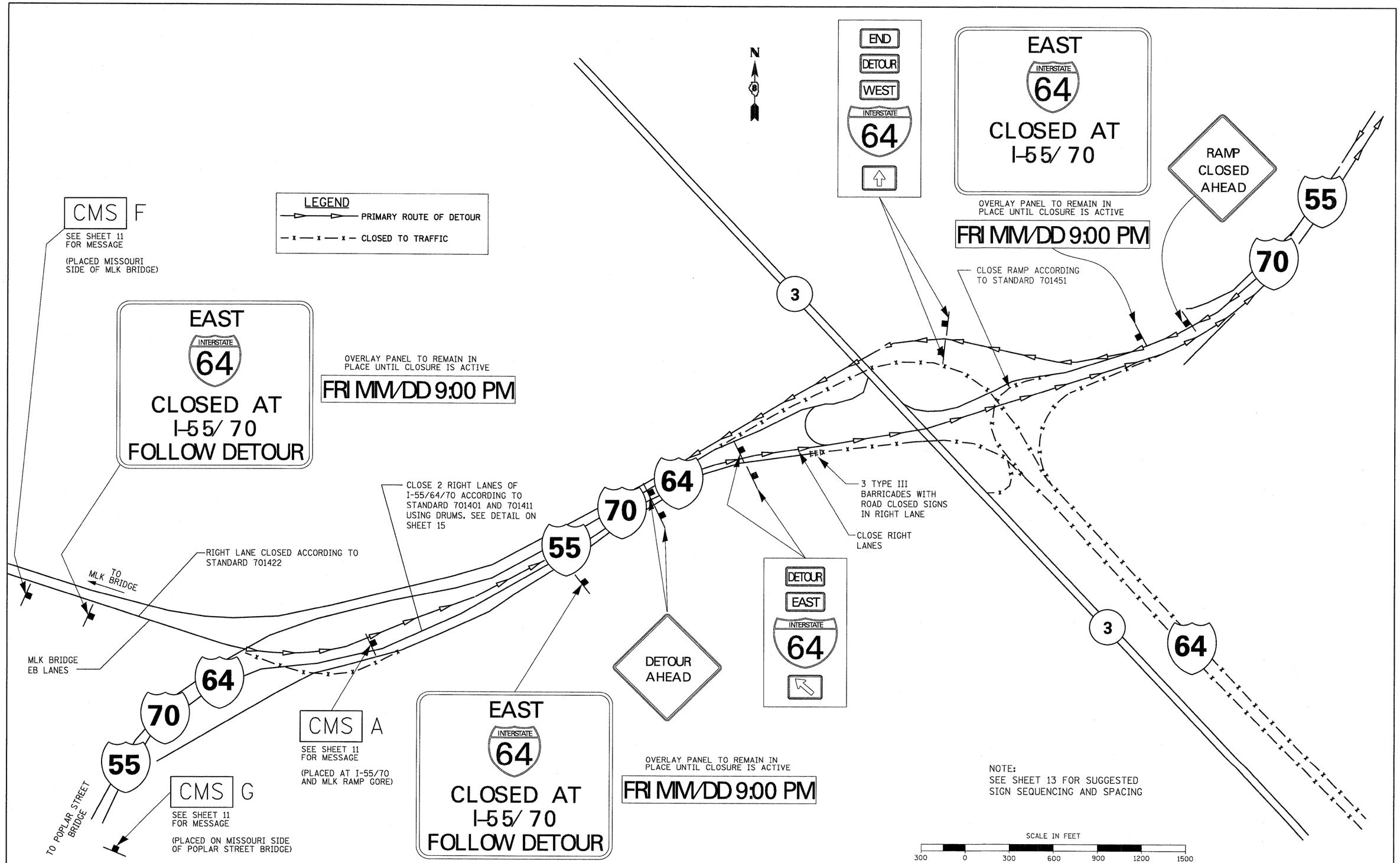

FILE NAME = D80overall-00-sht-staging02-64_9&10.dgn	USER NAME = jroggetz	DESIGNED - DS	REVISED -	STATE OF ILLINOIS DEPARTMENT OF TRANSPORTATION	INTERSTATE WEEKEND CLOSURE FOR INTERSTATE 64 INTERSTATE 55/70 AND INTERSTATE 64	F.A.I. RTE.	SECTION	COUNTY	TOTAL SHEETS	SHEET NO.
		DRAWN - AS	REVISED -			70		ST. CLAIR	629	157
	PLOT SCALE = 600.0000 ' / in.	CHECKED -	REVISED -					CONTRACT NO. 76C52		
	PLOT DATE = 1/6/2012	DATE - 01/06/12	REVISED -		SCALE: 1" = 300' SHEET NO. 2 OF 15 SHEETS STA. TO STA.		ILLINOIS FED. AID PROJECT			