

F.A.S.	SECTION	COUNTY	TOTAL SHEETS	SHEET NO.
680	10-00101-00-SP	EDGAR	132	34
EDGAR COUNTY, ILLINOIS		CONTRACT NO. 91467		

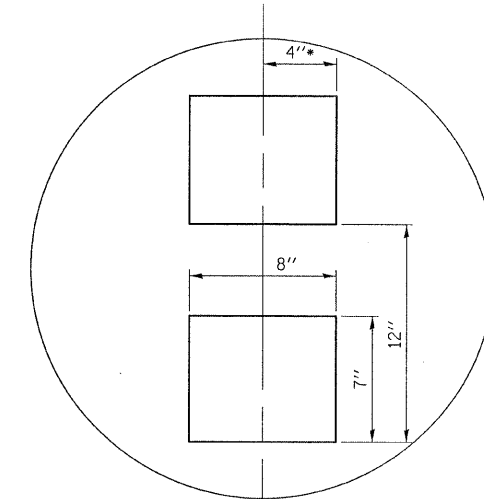

*-LATERAL DEVIATION SHALL NOT EXCEED 1" IN 100 FEET.

DETAIL 1

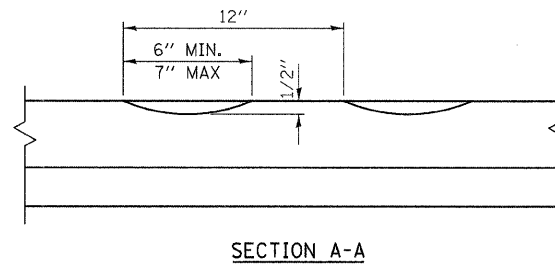
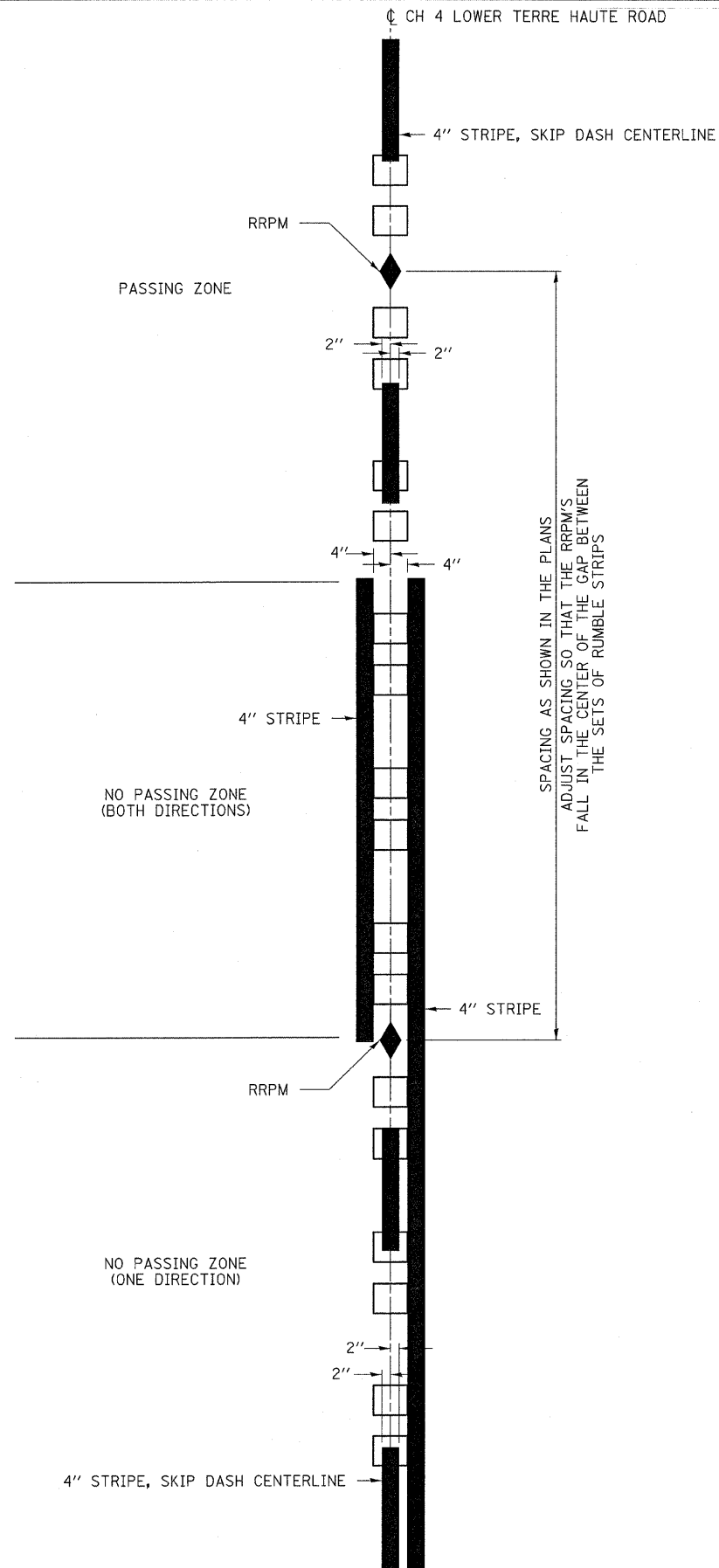
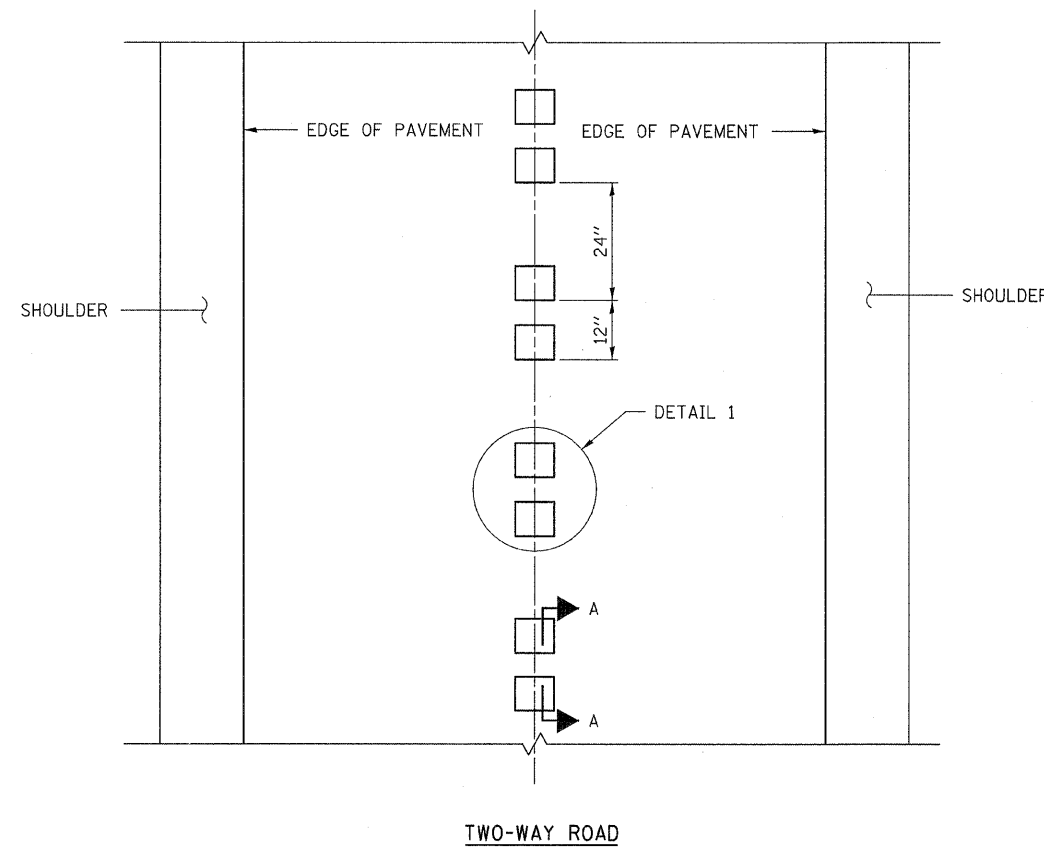

GENERAL NOTES

1. SEE STANDARD 780001 FOR STRIPING
2. ALL RUMBLE STRIPS SHALL BE MILLED
3. CENTERLINE RUMBLE STRIPS SHALL BE CONTINUOUS THROUGH CONNECTIONS OF SIDEROADS WITH NO LEFT TURN LANES
4. DISCONTINUE CENTERLINE RUMBLE STRIPS THROUGH THE LIMITS OF ALL LEFT TURN LANES INCLUDING ANY LANE TAPER SECTIONS
5. WHERE USED ADJUST SPACING OF RAISED REFLECTIVE PAVEMENT MARKERS TO FALL IN THE CENTER OF THE GAP BETWEEN THE SETS OF RUMBLE STRIPS.
6. CENTERLINE RUMBLE STRIPS SHALL BE SEALED SEE SPECIAL PROVISIONS.

PLOT DATE : 1/19/2012 FILE NAME : 110330-shr-de.ta.ta.dgn

SCALE: NO SCALE



**EDGAR COUNTY
HIGHWAY DEPARTMENT**

**CENTERLINE
RUMBLE STRIP 8"**