

RIGHT OF WAY PLAT

SE 1/4, SW 1/4, SECTION 9,
T11N, R2W, 3rd P.M.

SW 1/4, SE 1/4, SECTION 9,
T11N, R2W, 3rd P.M.

PARCEL 101
TAX ID NO. 04-23-09-300-005-00

PARCEL 102
TAX ID NO. 04-23-09-400-002-00

HUBBARTT, CAROL ANN TRUST

HUBBARTT, CAROL ANN TRUST

TOTAL R. O. W. 0.5745 AC.
EXIST. R. O. W. 0.3012 AC.
ADDITIONAL R. O. W. 0.2733 AC.

TOTAL R. O. W. 1.0360 AC.
EXIST. R. O. W. 0.6430 AC.
ADDITIONAL R. O. W. 0.3930 AC.

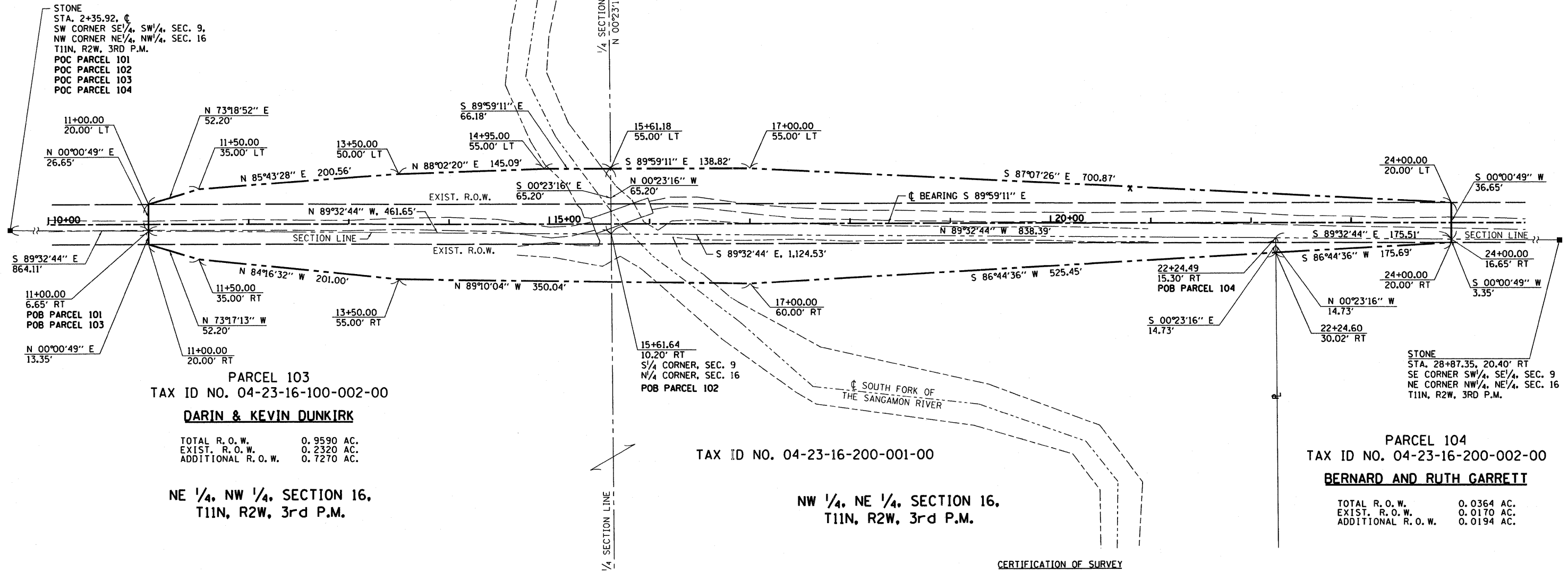
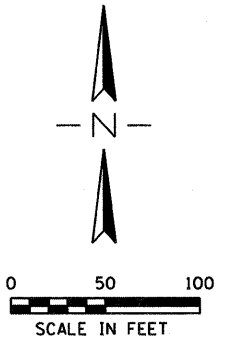

LEGEND

- CENTERLINE (EXISTING)
- CENTERLINE (PROPOSED)
- RIGHT OF WAY LINE (EXISTING)
- RIGHT OF WAY LINE (PROPOSED)
- STONE

CERTIFICATION OF SURVEY

I, RICHARD TONELLATO, HEREBY STATE THAT I AM A PROFESSIONAL LAND SURVEYOR OF THE STATE OF ILLINOIS; THAT THE SURVEY OF TOWNSHIP ROAD TR 307A WAS MADE BY ME OR UNDER MY DIRECT SUPERVISION; AND THAT THE PLAT HEREON IS IN ACCORDANCE WITH APPLICABLE SECTIONS OF THE LAND ACQUISITION AND POLICIES AND PROCEDURES MANUAL, OF THE DEPARTMENT'S DISTRICT POLICIES.

DATE: _____ BY: _____

ILLINOIS PROFESSIONAL LAND SURVEYOR NO. 035-002590



EXPIRES: 11/30/2012

GREENE & BRADFORD, INC.

GREENE & BRADFORD, INC.

FILE NAME = J:\09029\CADD\CADsheets\09029-sht-rwpl.dgn	USER NAME = amandah	DESIGNED - WCB	REVISED - AH 4/20/11	STATE OF ILLINOIS DEPARTMENT OF TRANSPORTATION	TR 307A OVER SOUTH FORK OF THE SANGAMON RIVER RIGHT OF WAY PLANS	T.R. RTE. 307A	SECTION 08-04118-00-BR	COUNTY CHRISTIAN	TOTAL SHEETS 26	SHEET NO. 7
G&B PROJECT: 09029	PLOT SCALE = 100.0000' / 1" /	CHECKED - RT	REVISER -	SCALE: 1" = 50'		SHEET NO. 1 OF 2 SHEETS		STA. TO STA.		CONTRACT NO. 93567
PLOT DATE = 5/3/2011	DATE = 9/17/09	REVISER -		FED. ROAD DIST. NO.		ILLINOIS FED. AID PROJECT BROS-0021 (175)				