

STATE OF ILLINOIS
DEPARTMENT OF TRANSPORTATION

F.A.I. RTE.	SECTION	COUNTY	TOTAL SHEETS	SHEET NO.
72	(86-10) DR	SCOTT	5	1
		ILLINOIS	CONTRACT NO. 72K41	

FOR INDEX OF SHEETS, SEE SHEET NO. 2

PROPOSED IMPROVEMENTS

FAI 72 (I 72)
(86-10) DR
DRAINAGE REPAIR

SCOTT COUNTY

C-96-039-18

D-96-025-18



ADT = 8,750
SU = 7.14%
MU = 28%
PV = 64.86%

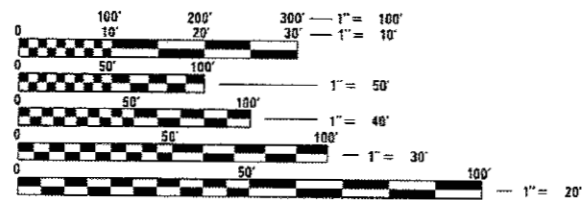

FULL SIZE PLANS HAVE BEEN PREPARED USING STANDARD ENGINEERING SCALES. REDUCED SIZED PLANS WILL NOT CONFORM TO STANDARD SCALES. IN MAKING MEASUREMENTS ON REDUCED PLANS, THE ABOVE SCALES MAY BE USED.

J.U.L.I.E.
JOINT UTILITY LOCATION INFORMATION FOR EXCAVATION
1-800-392-0123
OR 811

PROJECT ENGINEER : MIKE IRWIN - (217)524-7765
PROJECT MANAGER : TIM SHARP - (217)524-9160

CONTRACT NO. 72K41

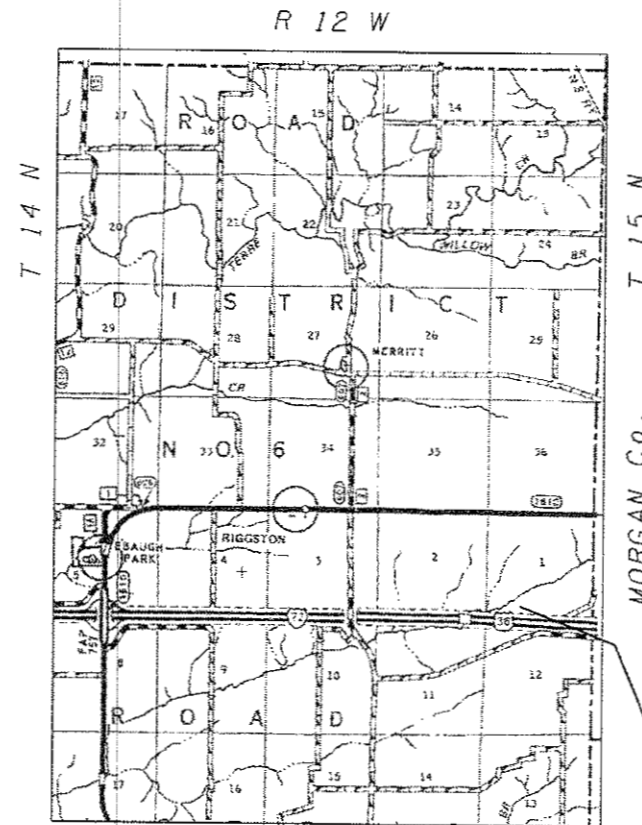

PROJECT LOCATION
STA. 234+75 - STA. 236+10

STATE OF ILLINOIS
DEPARTMENT OF TRANSPORTATION

SUBMITTED 26 January 2018
Tim Sharp
REGION FOUR ENGINEER

Mar 23 2018
Paul C. [Signature]
ENGINEER OF DESIGN AND ENVIRONMENT

Mar 23 2018
Paul C. [Signature]
DIRECTOR OF HIGHWAYS PROJECT IMPLEMENTATION

PRINTED BY THE AUTHORITY
OF THE STATE OF ILLINOIS

INDEX OF SHEETS

SHEET NO.	DESCRIPTION
1.	COVER SHEET
2.	INDEX OF SHEETS, STANDARDS, GENERAL NOTES & SIGNATURE
3.	SUMMARY OF QUANTITIES
4.	PROJECT LOCATION MAP
5.	PROJECT PLAN

STANDARDS

STANDARD NO.	DESCRIPTION
701400-09	APPROACH TO LANE CLOSURE, FREEWAY/EXPRESSWAY
701406-11	LANE CLOSURE, FREEWAY/EXPRESSWAY, DAY OPERATIONS ONLY
701901-07	TRAFFIC CONTROL DEVICES

**STATE OF ILLINOIS
DEPARTMENT OF TRANSPORTATION
DIVISION OF HIGHWAYS
DISTRICT 6**

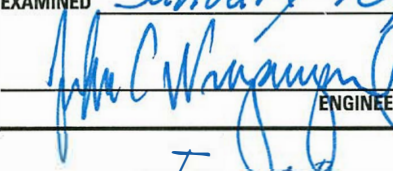
EXAMINED January 18, 20 18

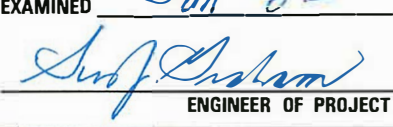
 ENGINEER OF OPERATIONS

EXAMINED Jan 8, 20 18

 ENGINEER OF PROJECT IMPLEMENTATION

EXAMINED January 16, 20 18

 ENGINEER OF PROGRAM DEVELOPMENT

0-01624-6021
100% STATE
SCOTT

CODE NO.	ITEM	UNIT	TOTAL QUANTITY	PIPE CULVERT
				0020 RURAL
28100107	STONE RIPRAP, CLASS A4	SQ YD	548	548
28200200	FILTER FABRIC	SQ YD	548	548
67100100	MOBILIZATION	L SUM	1	1
70100700	TRAFFIC CONTROL AND PROTECTION, STANDARD 701406	L SUM	1	1
X0322936	REMOVE EXISTING FLARED END SECTION	EACH	1	1
X0323586	PIPE DRAIN REMOVAL	FOOT	137	137
Z0065796	RIPRAP SLURRY	SQ YD	548	548

FILE NAME = S:\CONTRACTS\INT_C0172K41 - Culvert Repair	USER NAME = sharptd	DESIGNED - DRAWN - DMS	REVISED -	STATE OF ILLINOIS DEPARTMENT OF TRANSPORTATION	SUMMARY OF QUANTITIES	F.A.I. RTE.	SECTION	COUNTY	TOTAL SHEETS	SHEET NO.
Default	PLOT SCALE = 48.0000' / in.	CHECKED -	REVISED -			72	(56-10) DR	SCOTT	5	3
	PLOT DATE = 1/23/2018	DATE -	REVISED -			SCALE: _____ SHEET _____ OF _____ SHEETS STA. _____ TO STA. _____		CONTRACT NO. 72K41 ILLINOIS FED. AID PROJECT		



R 12 W

T 14 N

T 15 N

MORGAN Co.

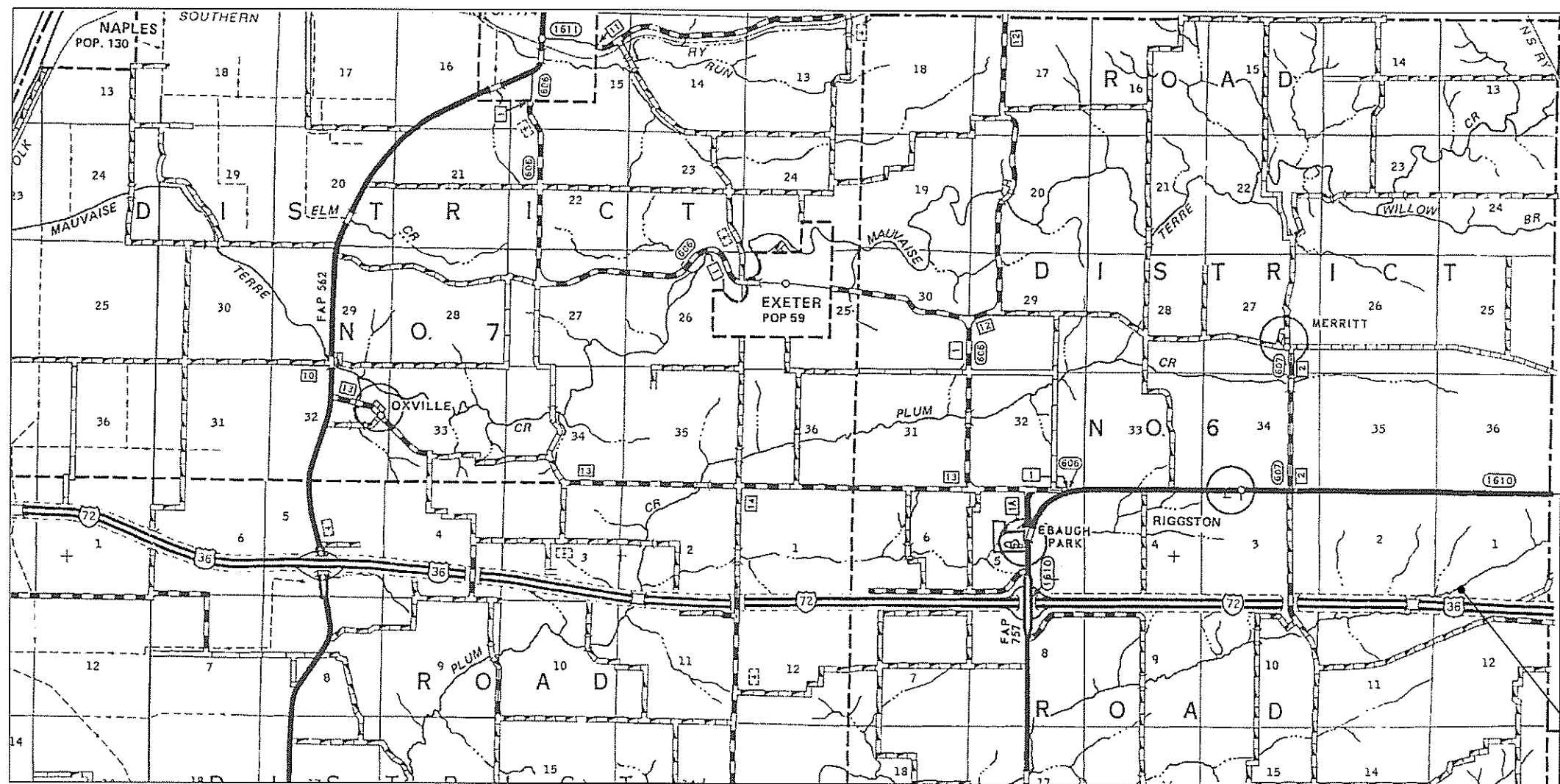

PROJECT LOCATION
STA. 234+75 TO STA. 236+10

FILE NAME =	USER NAME = sharptd	DESIGNED -	REVISED -	STATE OF ILLINOIS DEPARTMENT OF TRANSPORTATION	LOCATION MAP			F.A.I. RTE.	SECTION	COUNTY	TOTAL SHEETS	SHEET NO.
S:\CONTRMAINT_CAD\72K41 - Culvert Repair	- Scott Co\PLANS\72K41-sht-4-location-plan.dwg	DRAWN -	REVISED -					72	166-101 DR	SCOTT	5	4
Plot Scale = 40,0000' / in.		CHECKED -	REVISED -		SCALE: SHEET OF SHEETS STA. 234+75 TO STA. 236+10			CONTRACT NO. 72K41				
Plot Date = 1/23/2018		DATE -	REVISED -		ILLINOIS FED. AID PROJECT							

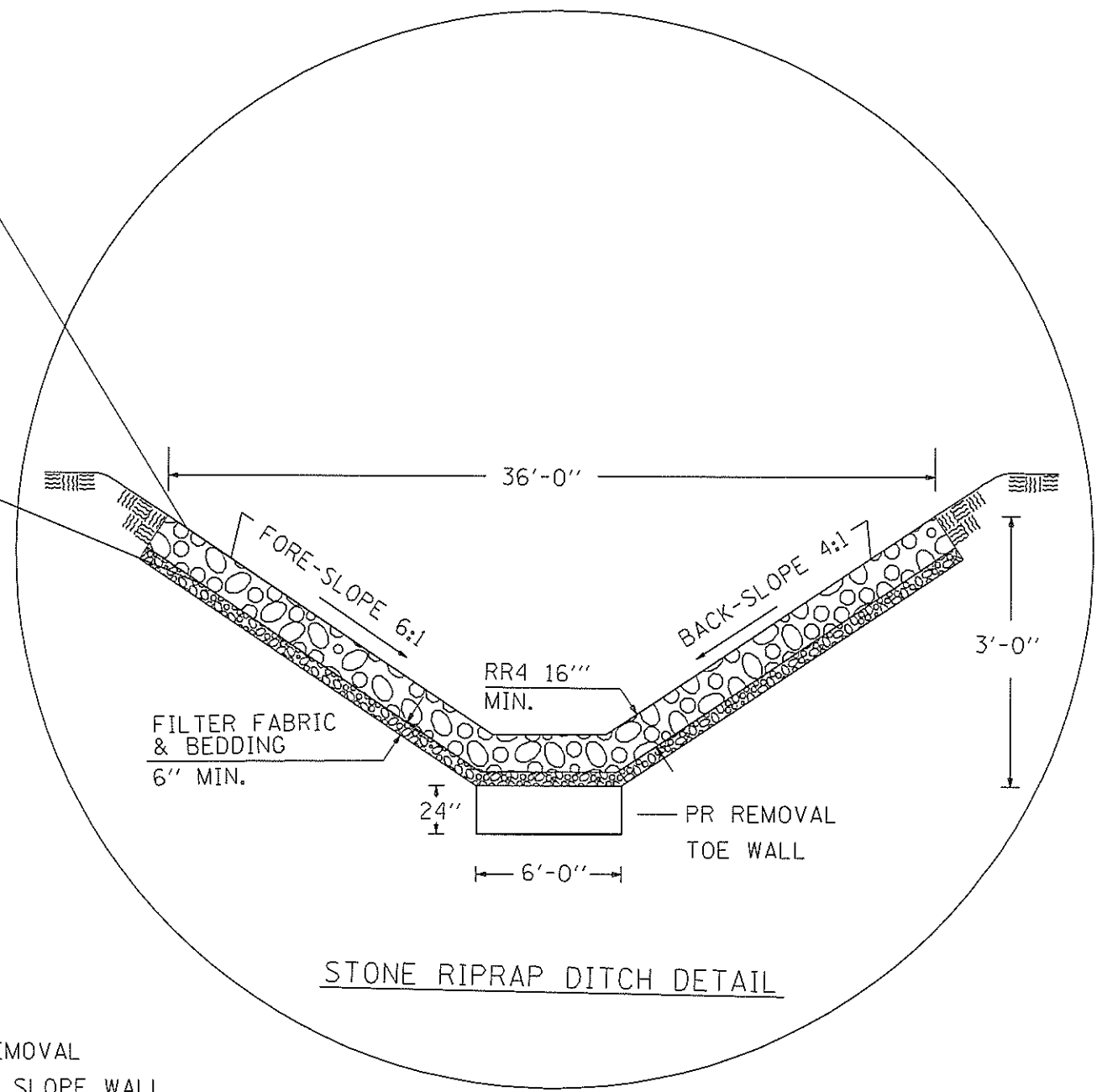
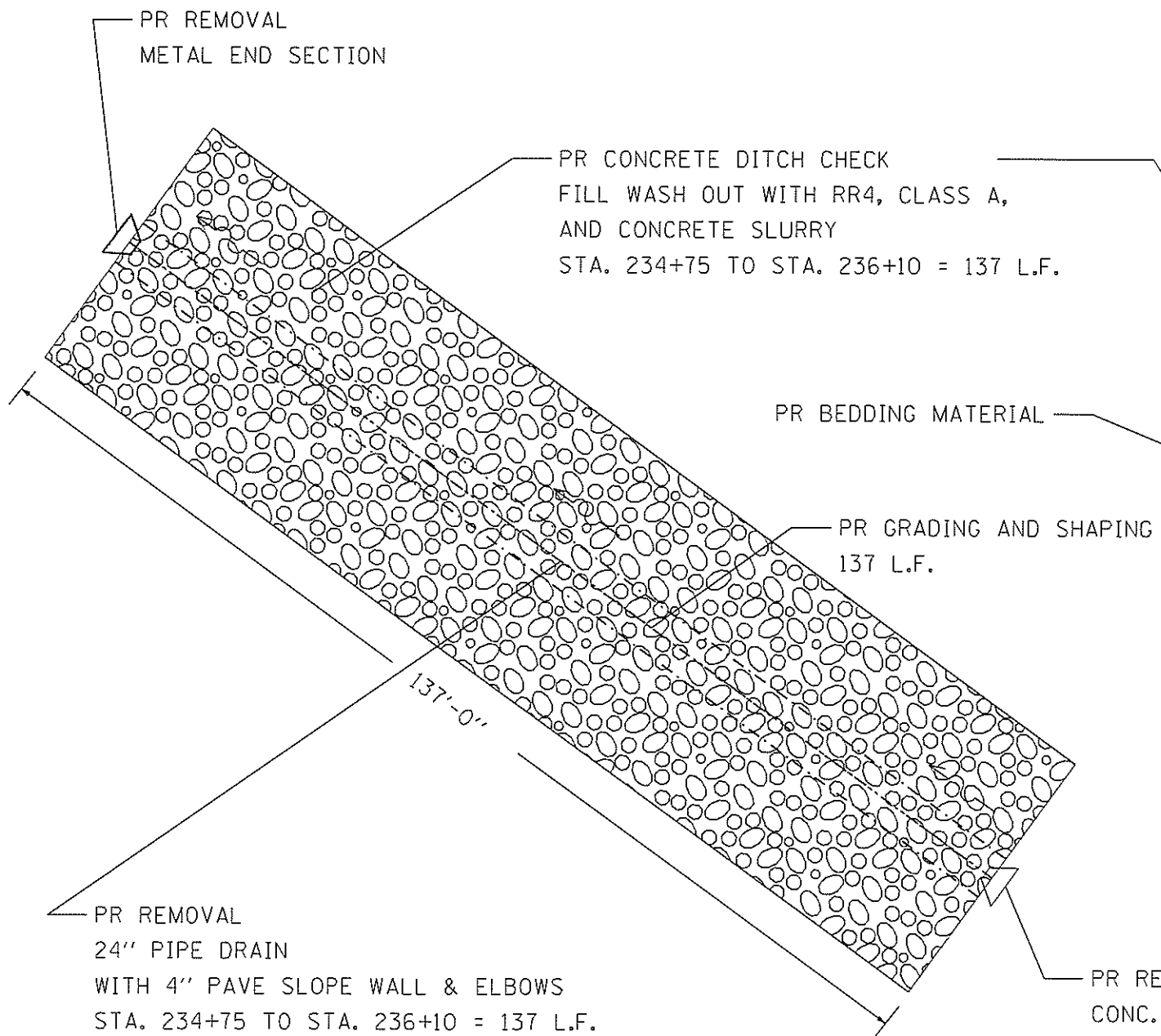

STONE RIPRAP DITCH DETAIL

IL 72

MODEL Default
 FILE NAME: S:\COURT\BART_C0072K41_Cadvent Regan - Scott_C0072K41.dwg
 User: sharpsta
 Date: 1/23/2018

USER NAME = sharpsta	DESIGNED - _____	REVISED - _____
PLOT SCALE = 20.0000 1 in.	DRAWN - _____	REVISED - _____
PLOT DATE = 1/23/2018	CHECKED - _____	REVISED - _____
	DATE - _____	REVISED - _____

STATE OF ILLINOIS
DEPARTMENT OF TRANSPORTATION

PLAN SHEET	
SCALE _____	SHEET _____ OF _____ SHEETS STA _____ TO STA _____

F.A.I. RTE.	SECTION	COUNTY	TOTAL SHEETS	SHEET NO.
72	(86:101) DR	SCOTT	5	5
CONTRACT NO. 72K41				
ILLINOIS FED. AID PROJECT				