

PARCEL ID	PROPERTY OWNER	PURPOSE	ACREAGE
040	RYAN A. WILLIAMS	ROW	0.108±
041	DEON D. & APRIL D. RILEY	ROW	0.035±
042	THOMAS & CHARLINE WILLIAMS	ROW	0.065±

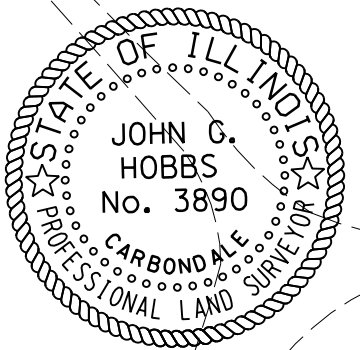
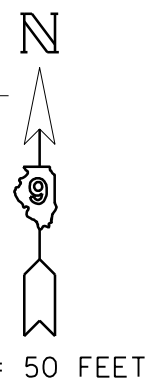
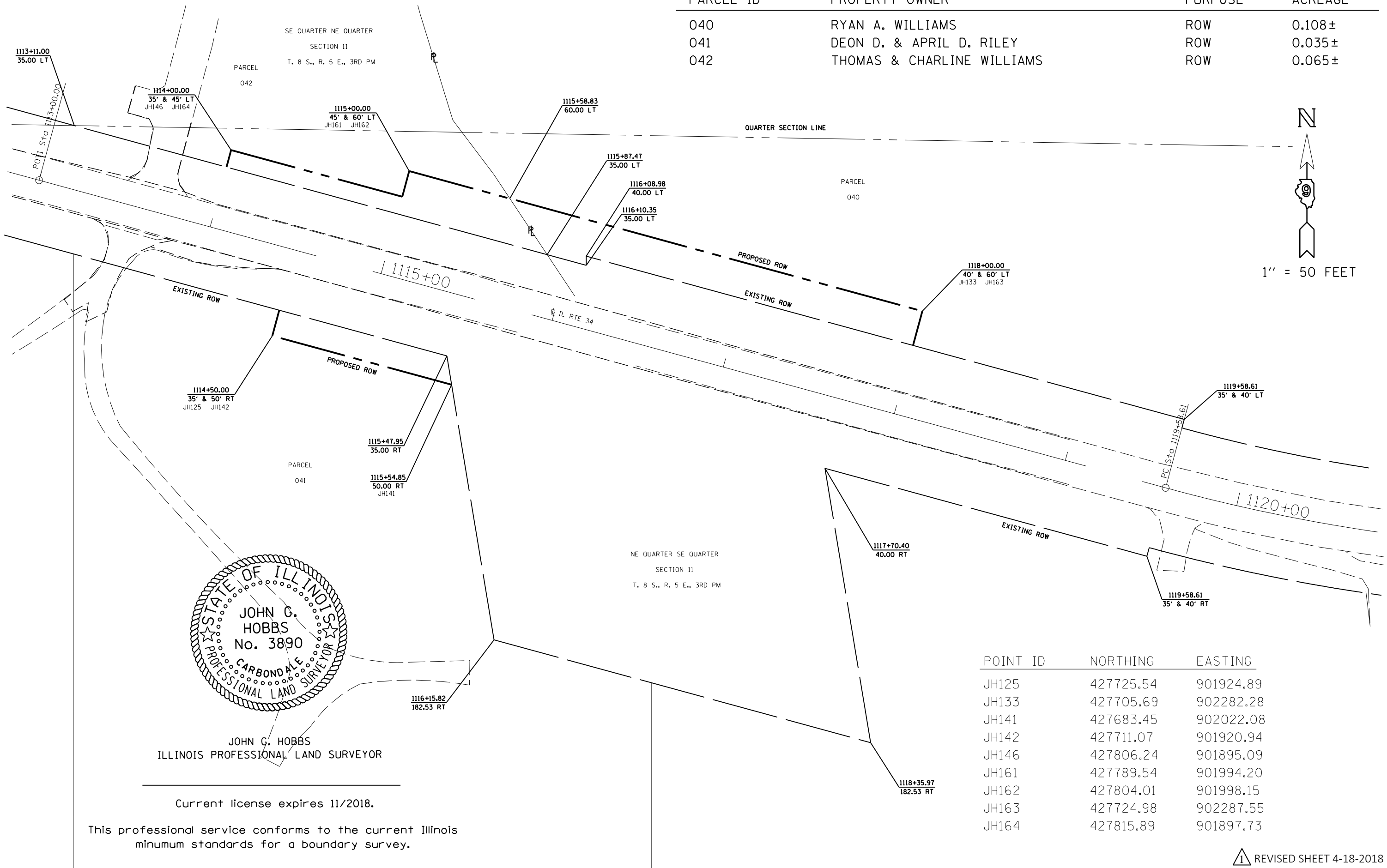

JOHN G. HOBBS
ILLINOIS PROFESSIONAL LAND SURVEYOR

Current license expires 11/2018.

This professional service conforms to the current Illinois minimum standards for a boundary survey.

POINT ID	NORTHING	EASTING
JH125	427725.54	901924.89
JH133	427705.69	902282.28
JH141	427683.45	902022.08
JH142	427711.07	901920.94
JH146	427806.24	901895.09
JH161	427789.54	901994.20
JH162	427804.01	901998.15
JH163	427724.98	902287.55
JH164	427815.89	901897.73

MODEL: \\MODELS\MATF...
 FILE NAME: \\P\GIS\BORDER\NITEG...
 PROJECT: \\P\GIS\BORDER\NITEG...

USER NAME = hobbjsj	DESIGNED - _____	REVISED - _____
PLOT SCALE = 50.0000' / in.	DRAWN - _____	REVISED - _____
PLOT DATE = 3/16/2018	CHECKED - _____	REVISED - _____
	DATE - _____	REVISED - _____

STATE OF ILLINOIS
DEPARTMENT OF TRANSPORTATION

RIGHT OF WAY PLANS
SN 083-0026 IL RTE 34

SCALE: 1" = 50' SHEET 1 OF 1 SHEETS STA. 1113+11.00 TO STA. 1119+58.61

F.A. RTE.	SECTION	COUNTY	TOTAL SHEETS	SHEET NO.
	104B-1	SALINE	87	20
CONTRACT NO. 78166				
R-99-006-09 ILLINOIS FED. AID PROJECT				

REVISD SHEET 4-18-2018