

FLOOR BEAM 3 FLOOR BEAM 4 (NORTH SIDE) (SOUTH SIDE)

Stool No.	Stool Height (Inches)	Stool No.	Stool Height (Inches)
A1	5 3/8	B1	5 3/4
A2	5 3/4	B2	6 1/8
A3	6	B3	6 3/8
A4	6 1/4	B4	6 3/4
A5	6 5/8	B5	7
A6	7	B6	7 3/8
A7	7 3/8	B7	7 5/8
A8	7 5/8	B8	7 7/8
A9	8	B9	8 3/8
A10	8 1/2	B10	8 5/8
A11	8 5/8	B11	9 3/8
A12	9 1/4	B12	9 7/8
A13	9 5/8	B13	10
A14	9 3/4	B14	10 1/4
A15	10	B15	10 1/2
A16	10	B16	10 1/2
A17	9 5/8	B17	10
A18	9 1/4	B18	9 5/8
A19	8 7/8	B19	9 1/4
A20	8 5/8	B20	9
A21	8 1/4	B21	8 5/8
A22	7 7/8	B22	8 1/4
A23	7 5/8	B23	7 7/8
A24	7 1/4	B24	7 5/8
A25	6 7/8	B25	7 3/8
A26	6 3/4	B26	6 5/4
A27	6 1/4	B27	6 5/8
A28	5 5/8	B28	6
A29	5 3/8	B29	5 5/8
A30	5 1/4	B30	5 1/4

FOR INFORMATION ONLY

See Sections A-A and B-B on Dwg. S-5.

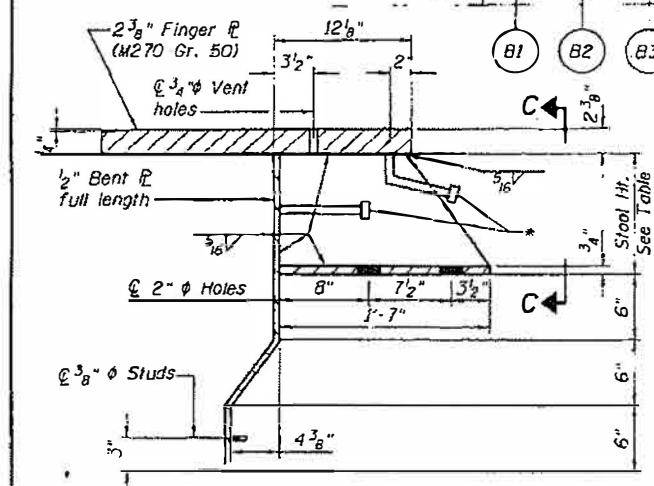
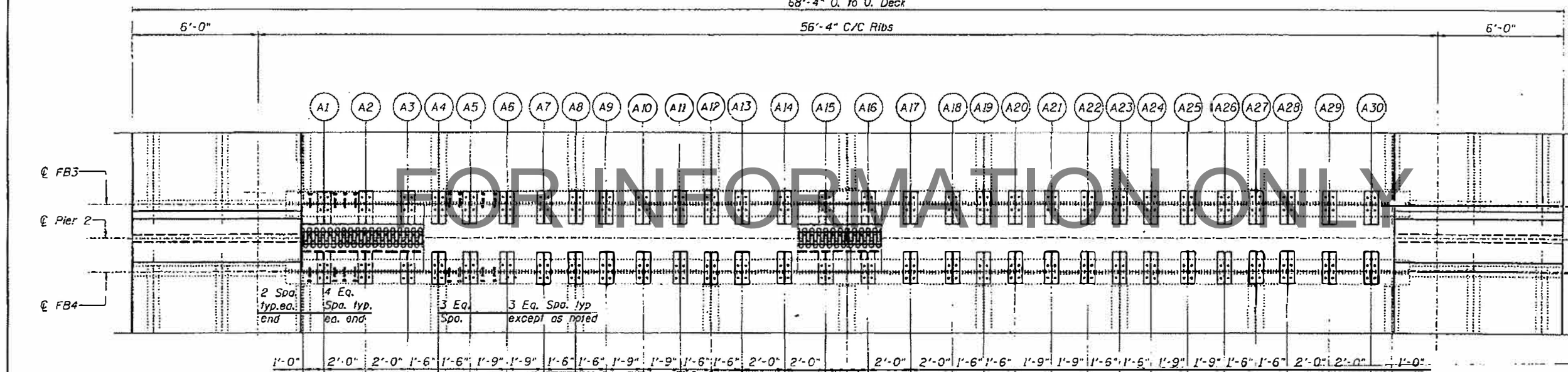

*3/4" φ x 9" Granular or solid flux filled headed studs conforming to Art. 1006.32 of the Standard Specs. (96 req'd)

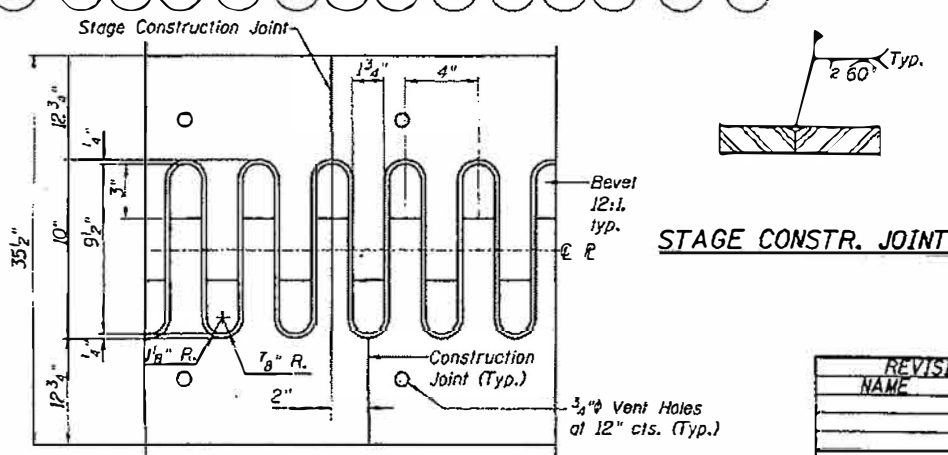
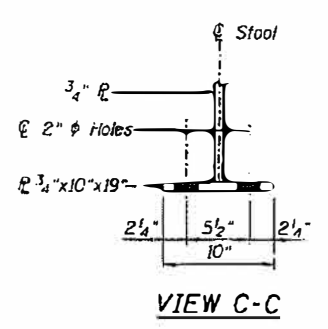

TROUGH & DECK SECTIONS
F.A. RT. 599 (US 67 OVER ROCK RIVER SOUTH CHANNEL AND ILLINOIS AND MISSISSIPPI CANAL) ROCK ISLAND COUNTY STATION 50+23.00 STRUCTURE NO. 081-0040

CHICAGO, ILLINOIS
EVANSVILLE, INDIANA
INDIANAPOLIS, INDIANA
KENOSHA, WISCONSIN
SPRING GREEN, WISCONSIN

REVISIONS	
NAME	DATE

NOTES

1. Provide 1/2" normal shim, two 1/4" shims, one 1/8" shim and one 1/16" shim for height adjustment.

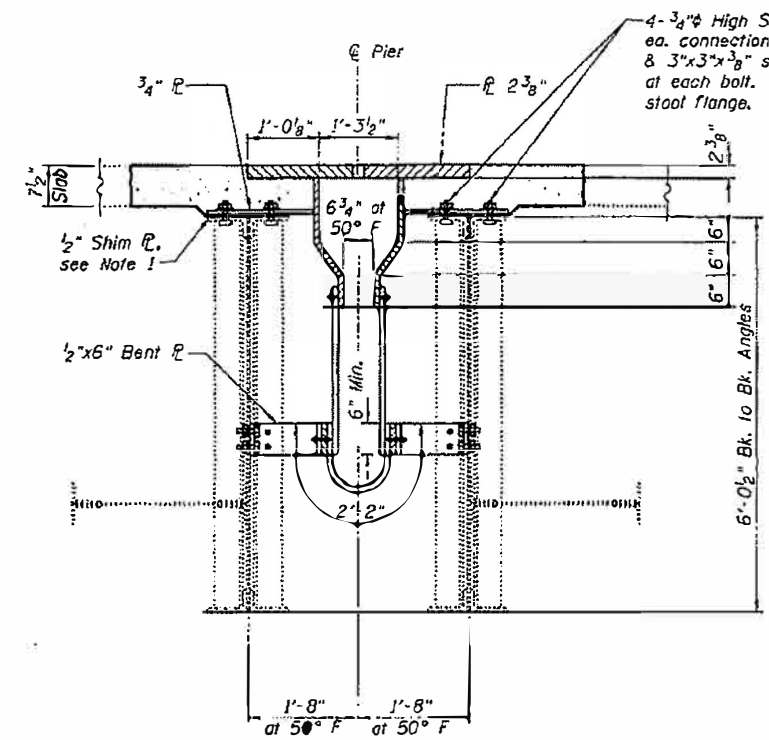

SECTION A

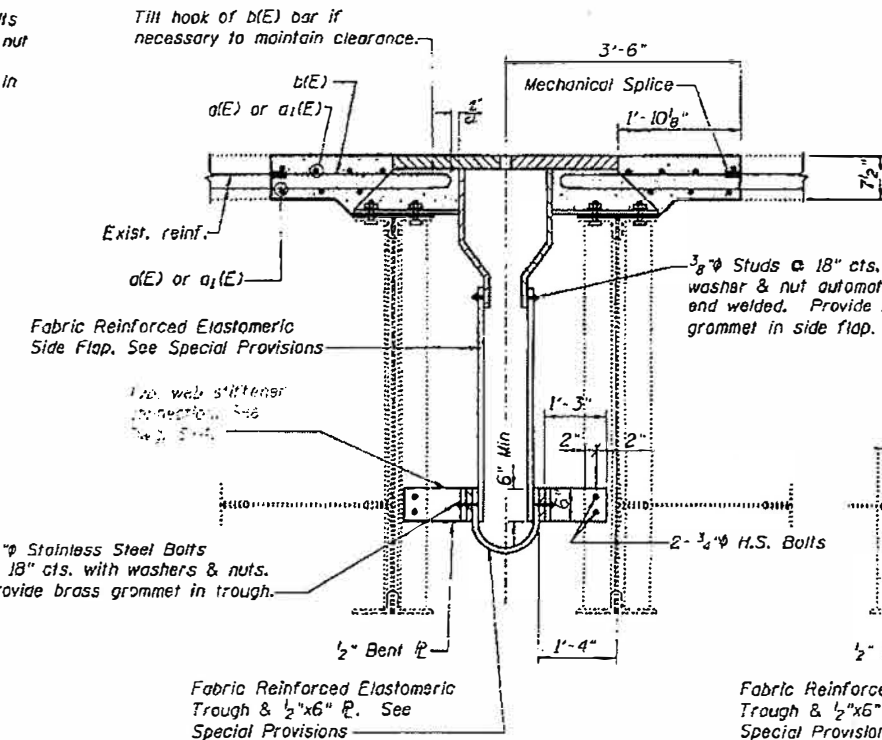

SECTION B

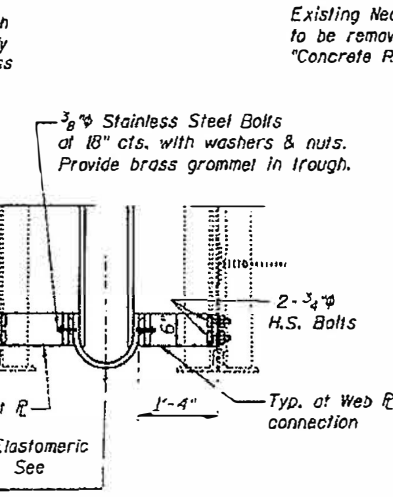

SECTION A'

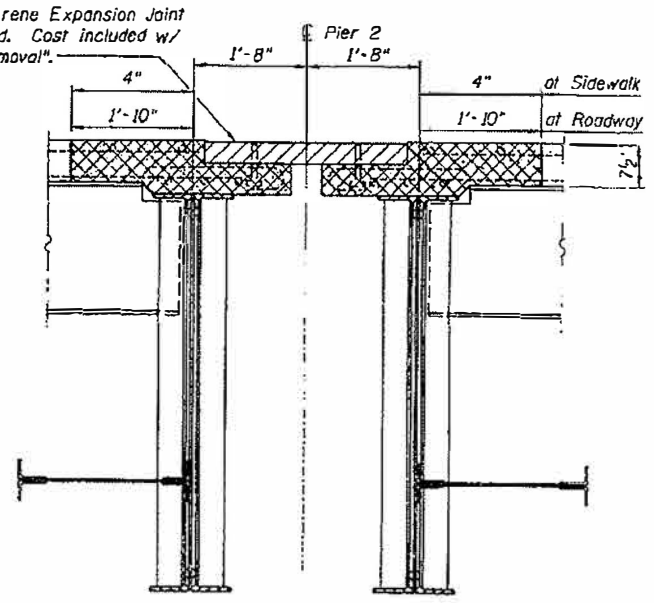

EXISTING SECTION B-B

Cross hatched area indicates concrete removal.

FOR INFORMATION ONLY

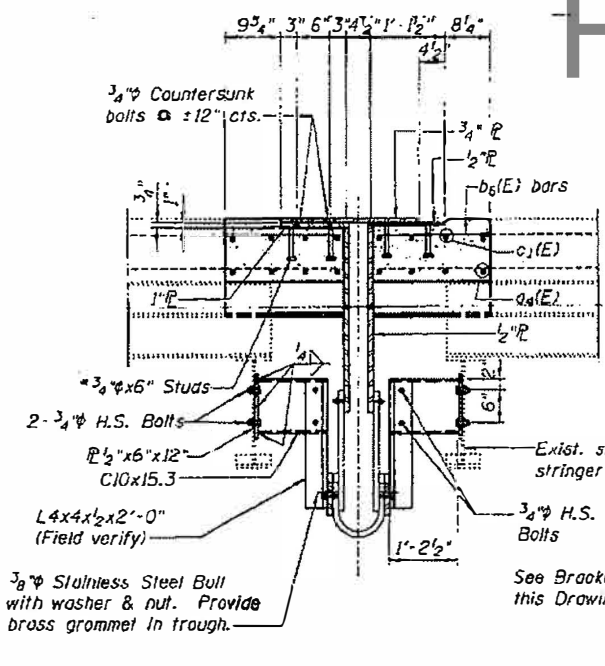

SECTION D-D

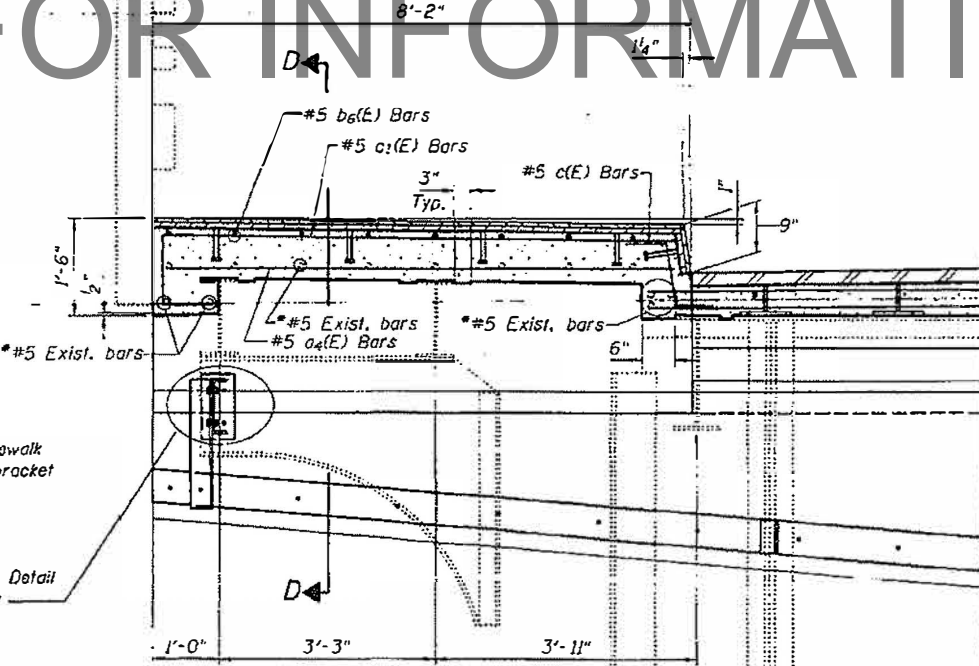

SECTION THRU SIDEWALK

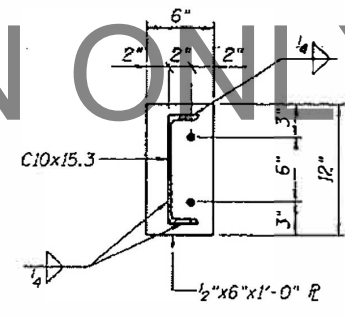

BRACKET DETAIL

*Existing reinforcement extending into the removal area shall be cleaned, straightened, cut to fit, and incorporated into the new construction. Any reinforcement bars that are damaged during concrete removal shall be replaced with an approved bar splicer or anchorage system. Cost shall be included with "Concrete Removal".

*3/4 inch x 6 inch Granular or Solid Flux Filled Headed Studs conforming to Art. 1006.32 of the Standard Spec's (40 req'd)

TROUGH DETAILS

F.A. RT. 599 (US 67 OVER
ROCK RIVER SOUTH CHANNEL
AND ILLINOIS AND MISSISSIPPI CANAL)
ROCK ISLAND COUNTY
STATION 50+23.00
STRUCTURE NO. 081-0040

CHAMPAIGN, ILLINOIS
CHICAGO, ILLINOIS
EVANSVILLE, INDIANA
INDIANAPOLIS, INDIANA
KENDSHA, WISCONSIN
SPRING GREEN, WISCONSIN

REVISIONS		DRAWING NUMBER
NAME	DATE	
		5-5