

**Wang Engineering, INC.**  
 Consulting Geotechnical and Environmental Engineers  
 wangeng@wangeng.com  
 1145 Main Street  
 Lombard, IL 60148  
 Telephone: 630 953-9928  
 Fax: 630 953-9938

**BORING LOG SB SGN 19B**  
 WEI Job No.: 414-07-01  
 Datum: CCD  
 Elevation: -8.20 ft  
 North: 1846503.40 ft  
 East: 1177631.47 ft  
 Station: 1251+43  
 Offset: 10' RT

Client: T. Y. LIN International  
 Project: Dan Ryan Improvements; IDOT No. D-91-421-01  
 Location: From 95th Street to South of 69th Street

**Wang Engineering, INC.**  
 Consulting Geotechnical and Environmental Engineers  
 wangeng@wangeng.com  
 1145 Main Street  
 Lombard, IL 60148  
 Telephone: 630 953-9928  
 Fax: 630 953-9938

**BORING LOG SB SGN 20A**  
 WEI Job No.: 414-07-01  
 Datum: CCD  
 Elevation: 4.46 ft  
 North: 1849045.14 ft  
 East: 1177421.86 ft  
 Station: 1276+67  
 Offset: 92' LT

Client: T. Y. LIN International  
 Project: Dan Ryan Improvements; IDOT No. D-91-421-01  
 Location: From 95th Street to South of 69th Street

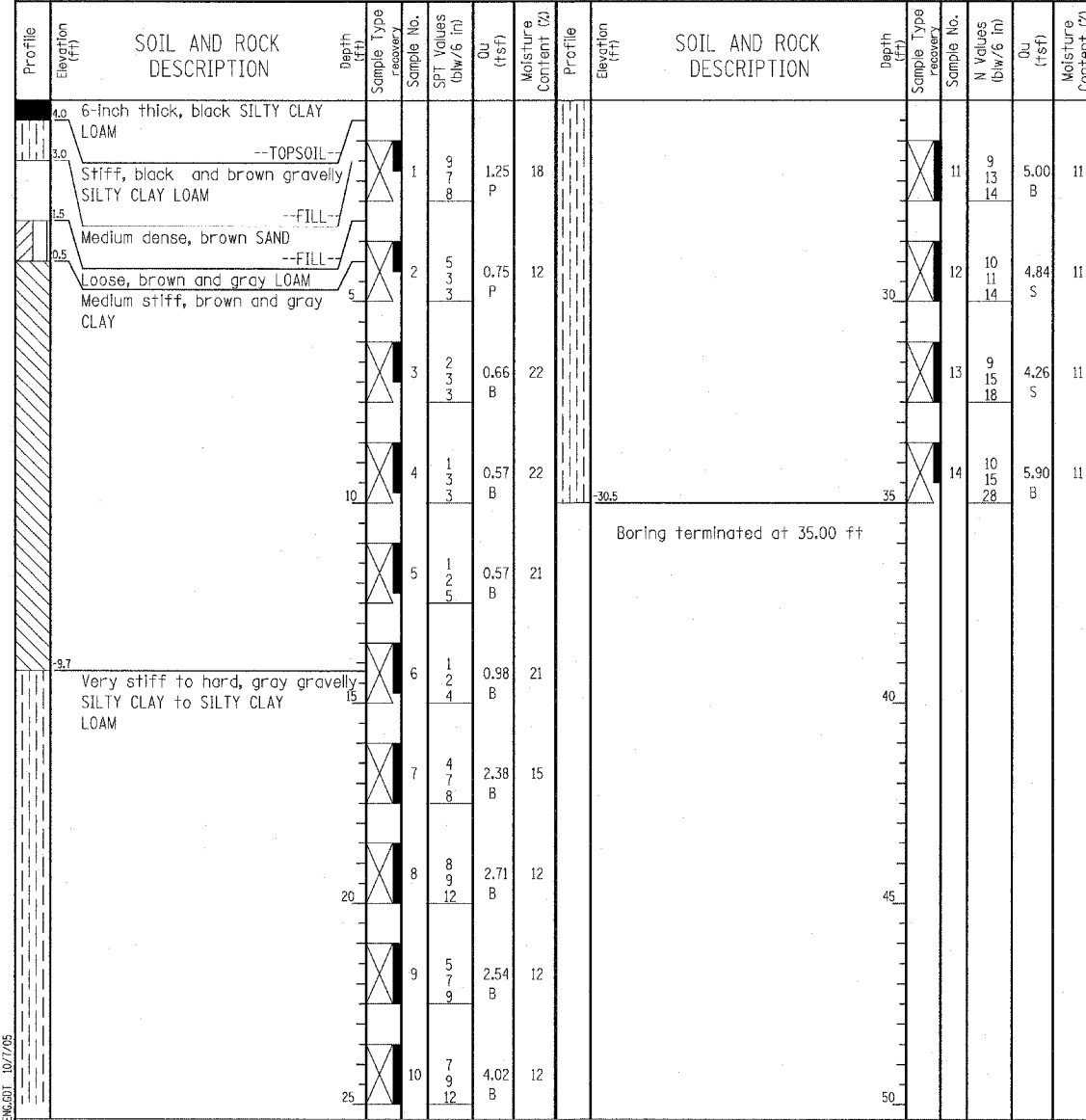
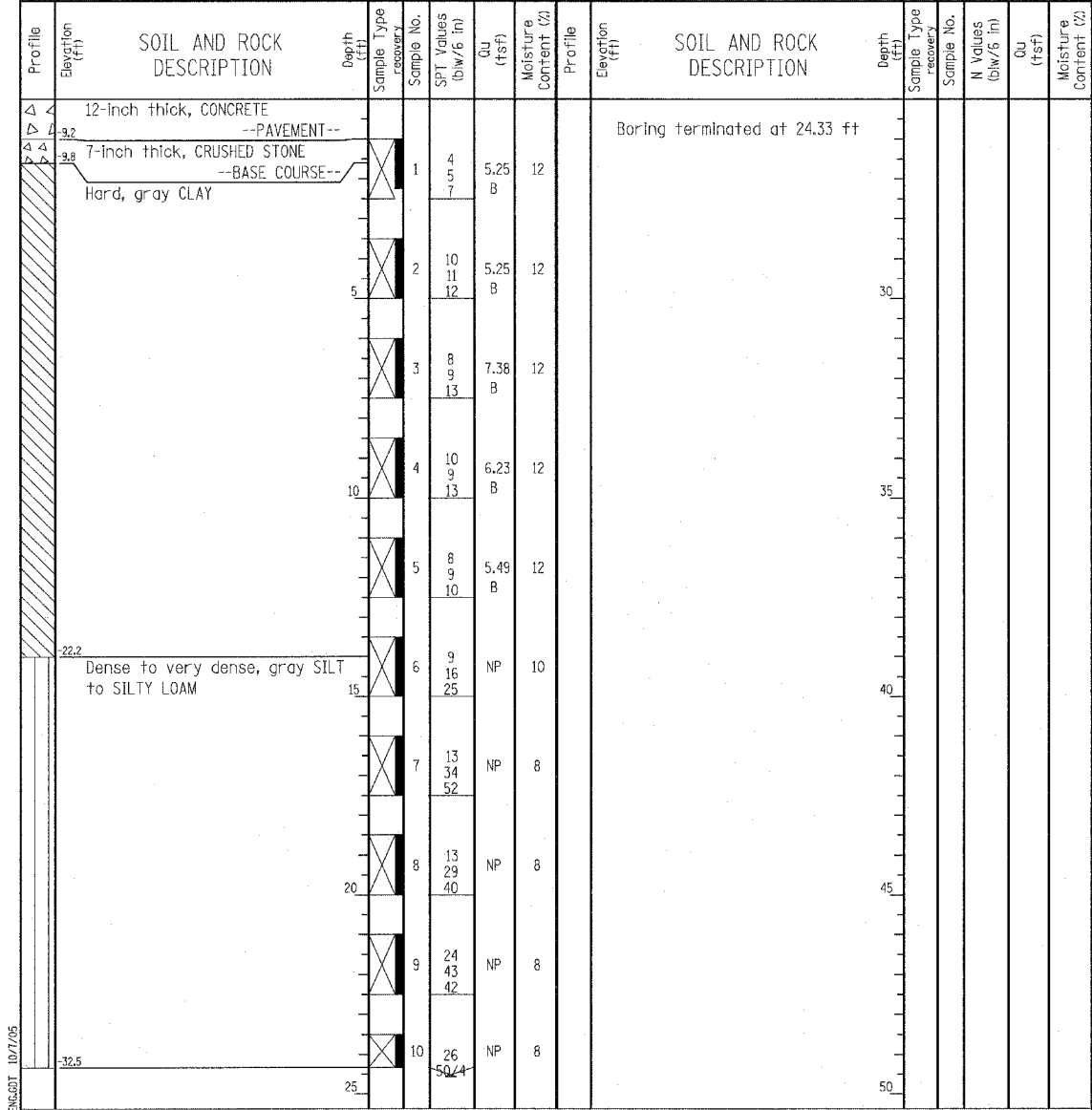

GENERAL NOTES				WATER LEVEL DATA		
Begin Drilling	04-12-2005	Complete Drilling	04-12-2005	While Drilling	▽ DRY	
Drilling Contractor	Patrick Drilling	Drill Rig	CME 75 TMR	At Completion of Drilling	▽ DRY	
Driller	J&L	Logger	H. Suhail	Time After Drilling	NA	
Drilling Method	3.25" ID HSA; Boring backfilled with bentonite upon completion				Depth to Water	▽ NA

GENERAL NOTES				WATER LEVEL DATA		
Begin Drilling	02-18-2005	Complete Drilling	02-18-2005	While Drilling	▽ DRY	
Drilling Contractor	Patrick Drilling	Drill Rig	CME 75 TMR	At Completion of Drilling	▽ DRY	
Driller	K&A	Logger	J. Kasnick	Time After Drilling	NA	
Drilling Method	3.25" ID HSA; Boring backfilled with bentonite upon completion				Depth to Water	▽ NA

**LEGEND**

NP	NON-PLASTIC
B	BULGE FAILURE
S	SHEAR FAILURE
P	POCKET PENETROMETER

**TYLIN INTERNATIONAL**

REVISIONS	
NAME	DATE

ILLINOIS DEPARTMENT OF TRANSPORTATION  
 F.A.I. 94 (DAN RYAN EXPRESSWAY)  
 SOIL BORINGS SB SGN 19B & SB SGN 20A

SCALE: N.T.S.      DRAWN BY: MPG  
 DATE: MARCH 1, 2006      CHECKED BY: JPM