

Wang Engineering, INC.
 Consulting Geotechnical and Environmental Engineers
 wangeng3@wangeng.com
 1145 Main Street
 Lombard, IL 60148
 Telephone: 630 953-9928
 Fax: 630 953-9938

BORING LOG P-153
 WEI Job No.: 414-07-01
 Datum: CCD
 Elevation: -2.23 ft
 North: 1841858.23 ft
 East: 1177707.22 ft
 Station: 1204+75.80
 Offset: 56.75' LT

Client: T. Y. LIN International
 Project: Dan Ryan Improvements; IDOT No. D-91-421-01.
 Location: From 95th Street to South of 69th Street

Wang Engineering, INC.
 Consulting Geotechnical and Environmental Engineers
 wangeng3@wangeng.com
 1145 Main Street
 Lombard, IL 60148
 Telephone: 630 953-9928
 Fax: 630 953-9938

BORING LOG P-154
 WEI Job No.: 414-07-01
 Datum: CCD
 Elevation: -1.46 ft
 North: 1841563.54 ft
 East: 1177703.50 ft
 Station: 1201+75.46
 Offset: 54.95' LT

Client: T. Y. LIN International
 Project: Dan Ryan Improvements; IDOT No. D-91-421-01.
 Location: From 95th Street to South of 69th Street

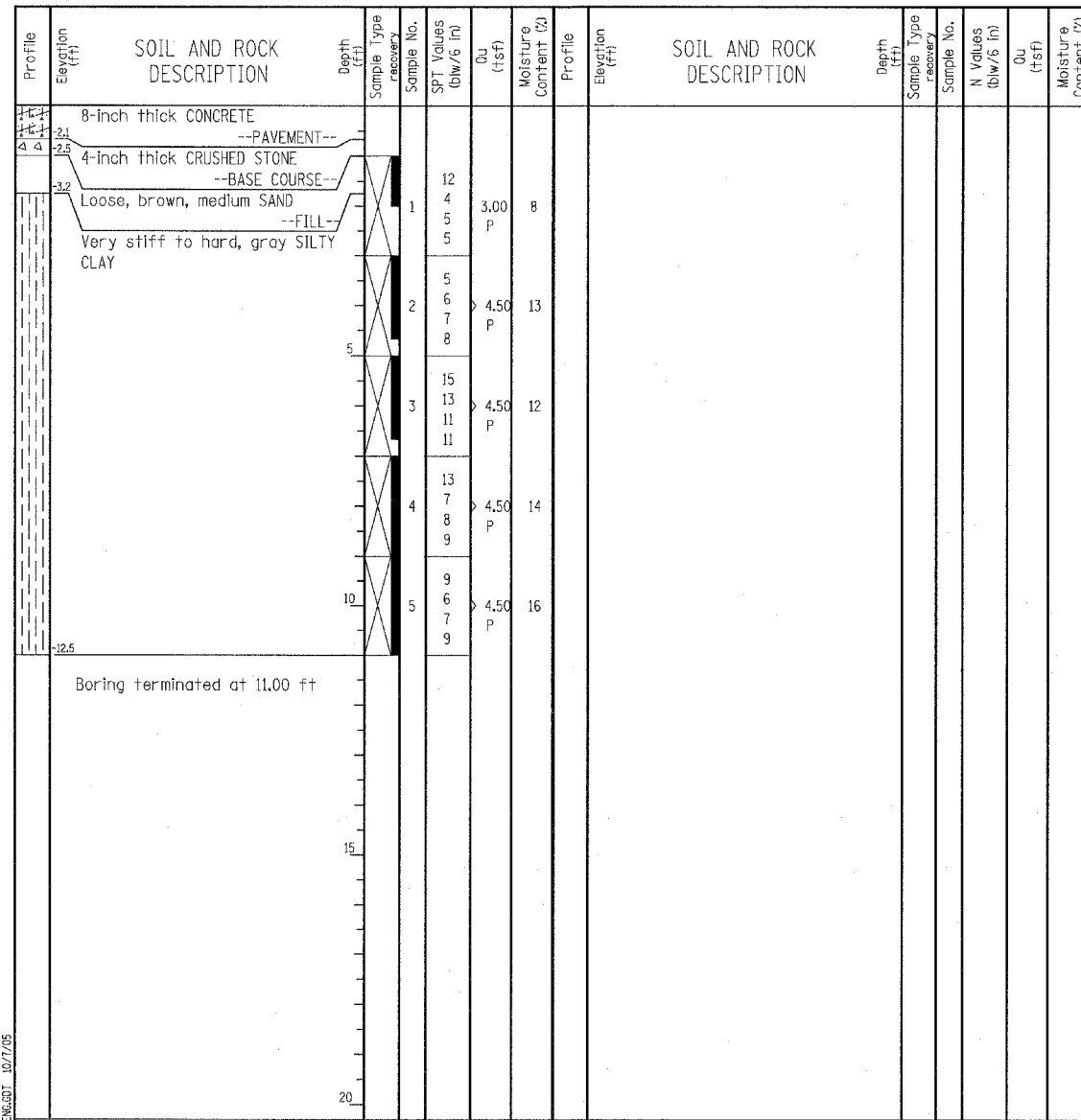
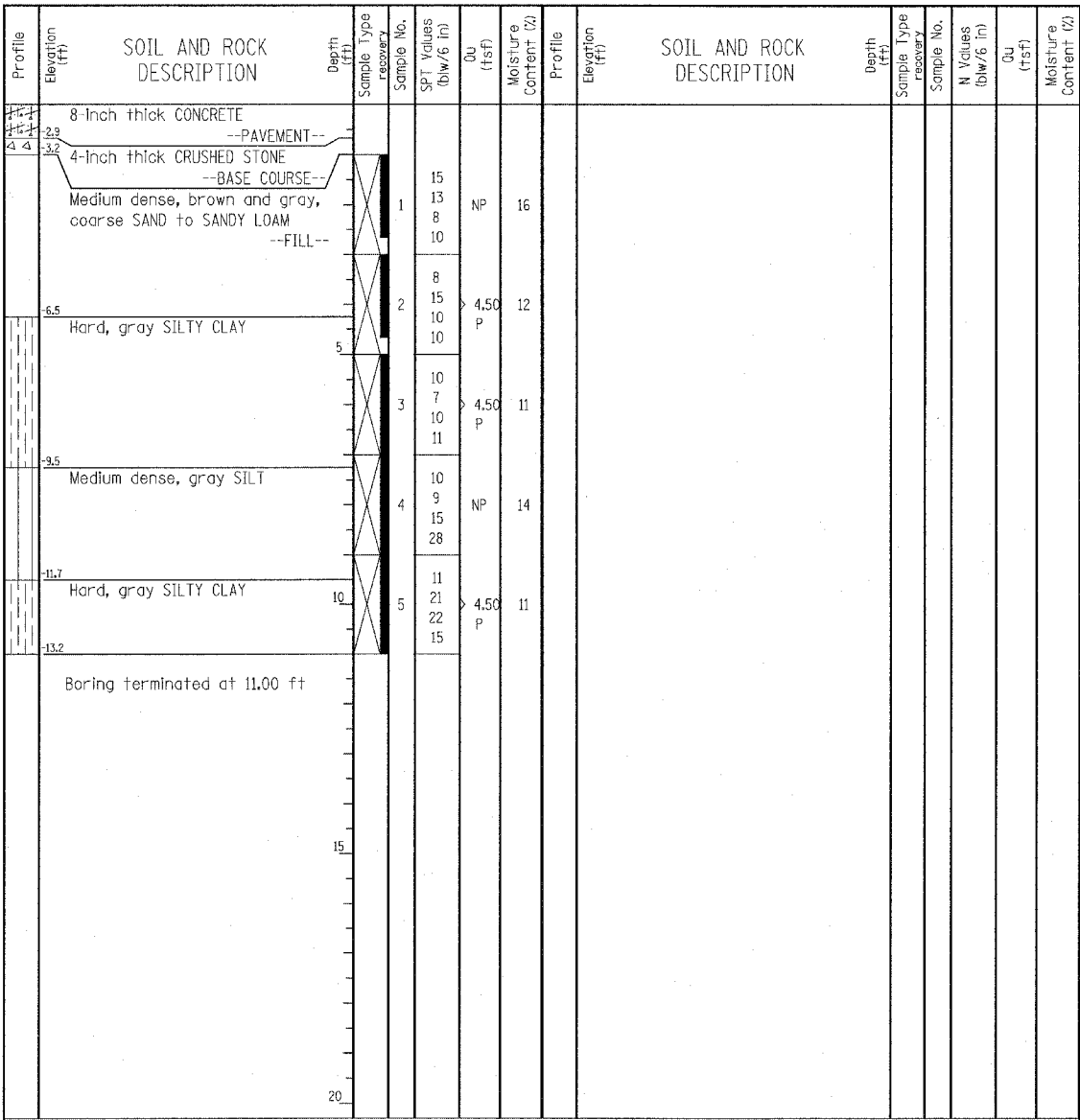

GENERAL NOTES				WATER LEVEL DATA	
Begin Drilling	06-27-2003	Complete Drilling	06-27-2003	While Drilling	DRY
Drilling Contractor	Patrick Drilling	Drill Rig	CME 75 TMR	At Completion of Drilling	DRY
Driller	J&B	Logger	Y. Shu	Time After Drilling	NA
Drilling Method	3.25" ID HSA; Boring backfilled with bentonite upon completion				
				Depth to Water	NA

The stratification lines represent the approximate boundary between soil types; the actual transition may be gradual.

GENERAL NOTES				WATER LEVEL DATA	
Begin Drilling	06-27-2003	Complete Drilling	06-27-2003	While Drilling	DRY
Drilling Contractor	Patrick Drilling	Drill Rig	CME 75 TMR	At Completion of Drilling	DRY
Driller	J&B	Logger	Y. Shu	Time After Drilling	NA
Drilling Method	3.25" ID HSA; Boring backfilled with bentonite upon completion				
				Depth to Water	NA

The stratification lines represent the approximate boundary between soil types; the actual transition may be gradual.

LEGEND

NP	NON-PLASTIC
B	BULGE FAILURE
S	SHEAR FAILURE
P	POCKET PENETROMETER

TYLIN INTERNATIONAL

REVISIONS	
NAME	DATE