

S.E. 1/4, SEC. 35, T. 35 N., R. 8 E., 3RD P.M.
KENDALL COUNTY

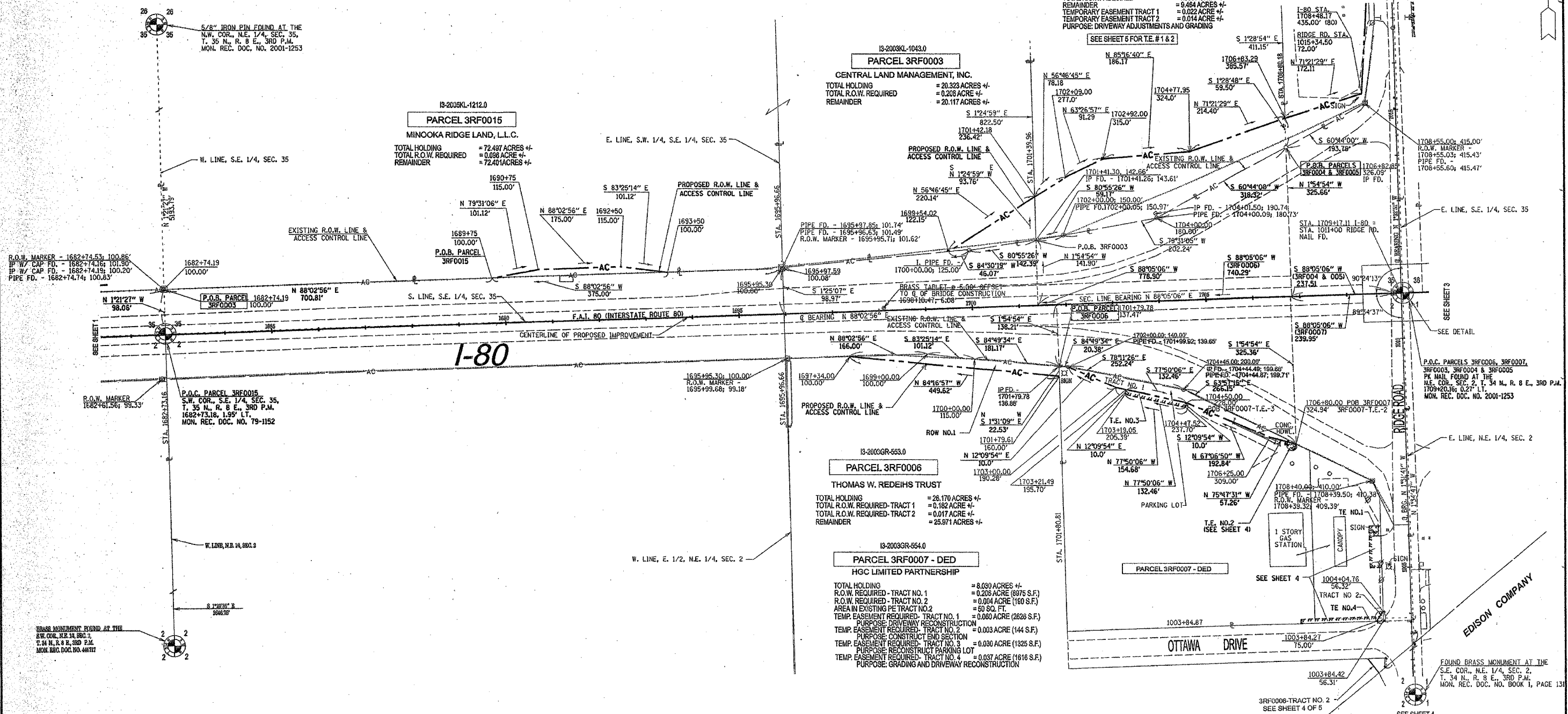

I, MICHAEL E. RAPIER, HEREBY CERTIFY THAT I AM A LICENSED PROFESSIONAL LAND SURVEYOR OF THE STATE OF ILLINOIS, THAT THE SURVEY OF PROPOSED F.A.I. 80 (INTERSTATE ROUTE 80) WAS MADE BY MICHAEL E. RAPIER SURVEYING, INC. UNDER MY DIRECTION, AND THAT THIS PLAN IS A CORRECT REPRESENTATION OF SAID SURVEY TO THE BEST OF MY KNOWLEDGE AND BELIEF, THAT ALL MONUMENTS AND MARKS ARE OF THE CHARACTER AND OCCUPY THE POSITION SHOWN THEREON AND ARE SUFFICIENT TO ENABLE THE SURVEY TO BE RETRACED.

Michael E. Rapier
 ILLINOIS PROFESSIONAL LAND SURVEYOR NO. 2917



REVISED R.O.W. LIMITS TO PARCEL 3RF0004 & 5
 ADDED NEW T.E. 2, 3 & 4 TO PARCEL 3RF0007
 ADDED NEW R.O.W. TO PARCEL 3RF0007

DATED: 10-04-05
Robert K. Pounds
 ROBERT KRIS POUNDSTONE
 ILLINOIS PROFESSIONAL LAND SURVEYOR NO. 2105

GRUNDY COUNTY

N.E. 1/4, SEC. 2, T. 34 N., R. 8 E., 3RD P.M.

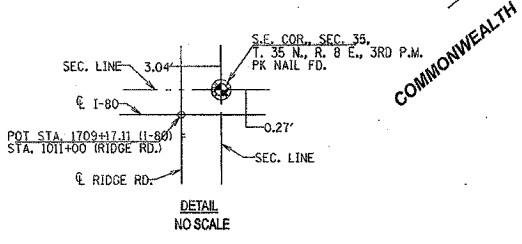

RIGHT OF WAY PLANS	
ROUTE:	F.A.I. 80 (INTERSTATE ROUTE 80)
SECTION:	(32,47-4)K
PROJECT:	
COUNTY:	GRUNDY & KENDALL
JOB NO.:	R-93-021-01
STA. 1882+73.16	TO STA. 1709+20.16
SCALE:	1" = 100'
SHEET 2 OF 5	

*THIS PROFESSIONAL SERVICE CONFORMS TO THE CURRENT ILLINOIS MINIMUM STANDARDS FOR A BOUNDARY SURVEY