

KENDALL COUNTY
S.W. 1/4, SEC. 36, T. 35 N., R. 8 E., 3RD P.M.

GRUNDY COUNTY
N.W. 1/4, SEC. 1, T. 34 N., R. 8 E., 3RD P.M.

13-2003KL-1048.0
PARCEL 3RF0008
 FIRST MIDWEST TRUST
 COMPANY TRUST #77
 TOTAL HOLDING = 23.380 ACRES +/-
 TOTAL R.O.W. REQUIRED = 2.091 ACRES +/-
 REMAINDER = 21.289 ACRES +/-
 TEMPORARY EASEMENT = 0.091 ACRE +/- (3,973 sq. ft.)
 PURPOSE: DRIVEWAY ADJUSTMENT AND GRADING
 TEMPORARY EASEMENT INFO. IS SHOWN ON SHEET 5

NOT ACQUIRED
 13-2003GR-658.0
PARCEL 3RF0012
 GEORGE COMERFORD ET UX.
 TOTAL HOLDING = 45.800 ACRES +/-
 TOTAL R.O.W. REQUIRED = 0.208 ACRE +/-
 REMAINDER = 45.592 ACRES +/-

NOT ACQUIRED
 13-2003GR-658.0
PARCEL 3RF0009
 E.J. & E. RAILROAD
 PERMANENT EASEMENT = 0.019 ACRE +/- (817 sq. ft.)
 TEMPORARY EASEMENT TRACT NO. 1 = 5.137 ACRES +/-
 TEMPORARY EASEMENT TRACT NO. 2 = 3.926 ACRES +/-
 PURPOSE: PROPOSED DITCH

NOTE:
 PARCELS 3RF0009, 11 PE & 12
 NOT ACQUIRED.
 PARCEL 3RF0011 TE IS ACQUIRED

13-2003KL-1048.0
PARCEL 3RF0008 TE
 SEE SHEET 5

P.O.C. - PARCELS 3RF0009 PE, 3RF0009 ITE, 3RF0010 TRACT 1, 3RF0011 & 3RF0012, 3RF0009 & 3RF0009 TRACT 2ITE, PK NAIL FOUND AT THE S.W. COR. SEC. 36, T. 35 N., R. 8 E., 3RD P.M. 1709+20.16; 0.27' LT. MON. REC. DOC. NO. 2001-1253

13-2003GR-658.0
PARCEL 3RF0010 - DED
 LAWRENCE S. SIMOTES
 TOTAL HOLDING = 2.730 ACRES +/-
 R.O.W. REQUIRED TRACT 1 = 0.090 ACRE +/- (DEDICATION)
 R.O.W. REQUIRED TRACT 2 = 0.117 ACRE +/- (DEDICATION)
 TEMPORARY EASEMENT = 0.109 ACRE +/-
 PURPOSE: DRIVEWAY ADJUSTMENT AND GRADING
 PARCEL 3RF0010 TRACT 2 & TEMPORARY EASEMENT INFO. IS SHOWN ON SHEET 4

13-2003GR-658.0
PARCEL 3RF0010 TRACT 2
 SEE SHEET 4

BRASS MONUMENT FOUND AT THE S.W. COR., N.W. 1/4, SEC. 1, T. 34 N., R. 8 E., 3RD P.M. MON. REC. DOC. NO. BOOK 1, PAGE 131

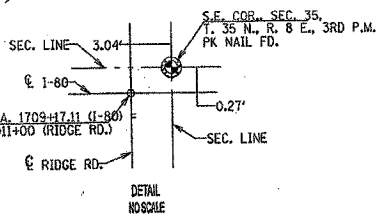

1/2" IRON PIN WITH CAP 3337 FOUND AT THE N.E. COR., N.W. 1/4, SEC. 36, T. 35 N., R. 8 E., 3RD P.M. MON. REC. DOC. NO. 79-1152

TEMPORARY EASEMENT LINE

TEMPORARY EASEMENT TRACT NO. 2

TEMPORARY EASEMENT TRACT NO. 1

TEMPORARY EASEMENT TRACT NO. 1

TEMPORARY EASEMENT TRACT NO. 1

TEMPORARY EASEMENT TRACT NO. 1

TEMPORARY EASEMENT TRACT NO. 1

TEMPORARY EASEMENT TRACT NO. 1

TEMPORARY EASEMENT TRACT NO. 1



ILLINOIS PROFESSIONAL LAND SURVEYOR NO. 2917

"THIS PROFESSIONAL SERVICE CONFORMS TO THE CURRENT ILLINOIS MINIMUM STANDARDS FOR A BOUNDARY SURVEY"

BEARINGS ARE BASED ON ILLINOIS STATE PLANE COORDINATES, EAST ZONE, NAD 83

100 0 100 200

RIGHT OF WAY PLANS

ROUTE: F.A.I. 80 (INTERSTATE ROUTE 80)
 SECTION: (32,47-4)K
 PROJECT:
 COUNTY: GRUNDY & KENDALL
 JOB NO.: R-83-021-01
 STA. 1709+20.16 TO STA. 1735+75.15
 SCALE: 1" = 100'

EXPIRES 11-30-2006

SHEET 3 OF 5