

N.E. 1/4, SEC. 2, T. 34 N., R. 8 E., 3RD P.M.

SEE SHEET 2

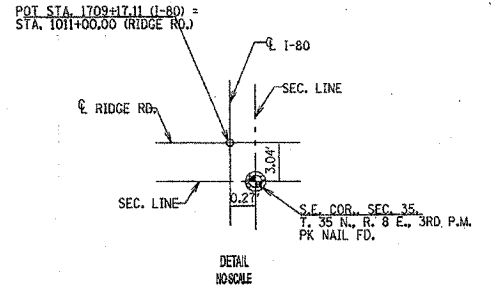
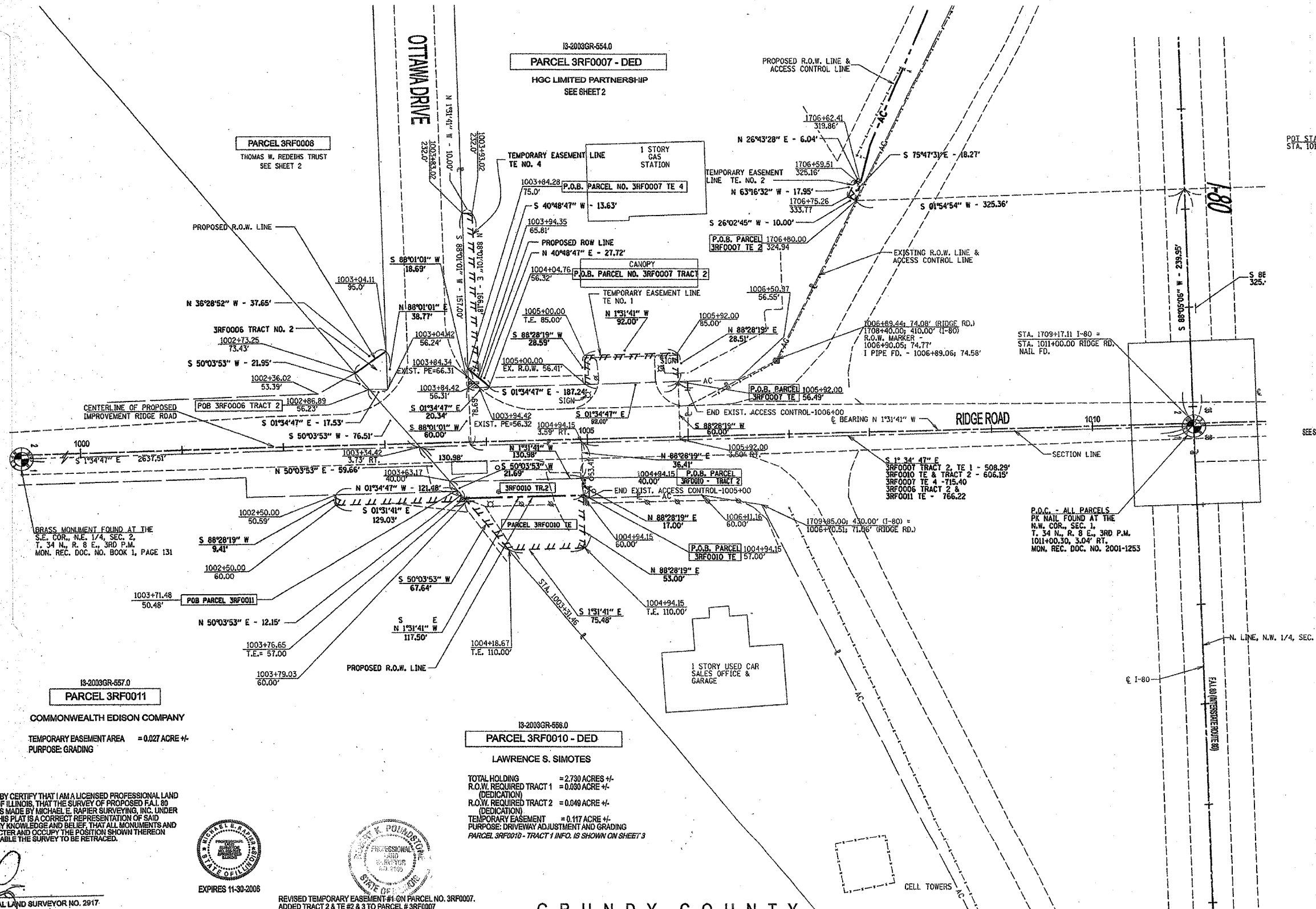

PARCEL 3RF0008
 THOMAS W. REDEHNS TRUST
 SEE SHEET 2

13-2003GR-554.0
PARCEL 3RF0007 - DED
 HGC LIMITED PARTNERSHIP
 SEE SHEET 2

13-2003GR-557.0
PARCEL 3RF0011
 COMMONWEALTH EDISON COMPANY
 TEMPORARY EASEMENT AREA = 0.027 ACRE +/-
 PURPOSE: GRADING

13-2003GR-556.0
PARCEL 3RF0010 - DED
 LAWRENCE S. SIMOTES

TOTAL HOLDING = 2.730 ACRES +/-
 R.O.W. REQUIRED TRACT 1 = 0.030 ACRE +/-
 (DEDICATION)
 R.O.W. REQUIRED TRACT 2 = 0.049 ACRE +/-
 (DEDICATION)
 TEMPORARY EASEMENT = 0.117 ACRE +/-
 PURPOSE: DRIVEWAY ADJUSTMENT AND GRADING
 PARCEL 3RF0010 - TRACT 1 INFO. IS SHOWN ON SHEET 3

I, MICHAEL E. RAPIER, HEREBY CERTIFY THAT I AM A LICENSED PROFESSIONAL LAND SURVEYOR OF THE STATE OF ILLINOIS, THAT THE SURVEY OF PROPOSED F.A.I. 80 (INTERSTATE ROUTE 80) WAS MADE BY MICHAEL E. RAPIER SURVEYING, INC. UNDER MY DIRECTION, AND THAT THIS PLAT IS A CORRECT REPRESENTATION OF SAID SURVEY TO THE BEST OF MY KNOWLEDGE AND BELIEF, THAT ALL MONUMENTS AND MARKS ARE OF THE CHARACTER AND OCCUPY THE POSITION SHOWN THEREON AND ARE SUFFICIENT TO ENABLE THE SURVEY TO BE RETRACED.

Michael E. Rapier
 ILLINOIS PROFESSIONAL LAND SURVEYOR NO. 2917



REVISED TEMPORARY EASEMENT #1 ON PARCEL NO. 3RF0007.
 ADDED TRACT 2 & TE #2 & 3 TO PARCEL # 3RF0007
 ADDED TRACT 2 TO PARCEL 3RF0008. ADDED T.E. TO
 PARCEL 3RF0011.

DATED 9-02-05
Robert Kris Poundstone
 ROBERT KRIS POUNDSTONE
 ILLINOIS PROFESSIONAL LAND SURVEYOR NO. 2105

GRUNDY COUNTY
 N.W. 1/4, SEC. 1, T. 34 N., R. 8 E., 3RD P.M.

BEARINGS ARE BASED ON ILLINOIS STATE PLANE COORDINATES, EAST ZONE, NAD 83

RIGHT OF WAY PLANS
 ROUTE: F.A.I. 80 (INTERSTATE ROUTE 80)
 SECTION: (32,47-4)K
 PROJECT:
 COUNTY: GRUNDY & KENDALL
 JOB NO.: R-93-021-01
 RIDGE RD. STA. 1000+00.00 TO STA. 1011+00.00
 SCALE: 1" = 50'
 SHEET 4 OF 5