

**PART OF U.S. SURVEY 389, T1N, R7W, T1N, R8W, T1S, R7W AND T1S, R8W
OF THE THIRD P.M., ST. CLAIR COUNTY, ILLINOIS**

FAP ROUTE	SECTION	COUNTY	TOTAL SHEETS	SHEET NO.
103	27-1R	ST. CLAIR	382	121
STA. 170+54.19		TO STA. 182+34.04		
FED. ROAD DIST. NO.	ILLINOIS	FED. AID PROJECT		

LEGEND

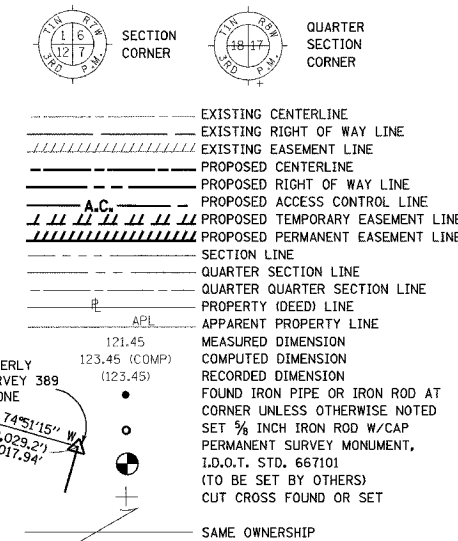

U.S. SURVEY 389, CLAIM 332, 333, 334, AND 335

HAROLD LEE MILLER, AS TO AN UNDIVIDED 1/2 INTEREST; AND HAROLD LEE MILLER AND CLORIA M. MILLER, HIS WIFE AS JOINT TENANTS AS AN UNDIVIDED 1/2 INTEREST.
BK 1546, PG 117
BK 1393, PG 58

PROP. CURVE 1
P.I. STA. = 180+56.95
Δ = 00°01'36" LT
R = 214,348.22'
L = 100.00'
E = 0.01'
P.C. STA. 180+06.95
P.T. STA. 181+06.95

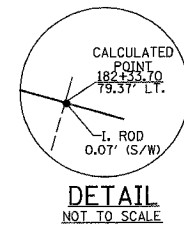

SEE SHEET 5 FOR ACCESS ROAD BASELINE INFORMATION

COORDINATE TABLE				
STATION	OFFSET	NORTH	EAST	
170+54.12	79.43' LT.	658898.2810	2363950.5440	EXIST. ROW
170+54.19	100.00' LT.	658918.0551	2363956.2106	PROP. ROW
177+90.00	100.00' LT.	658717.8418	2364664.2554	PROP. ROW
177+90.00	192.00' LT.	658806.3704	2364689.2889	PROP. ROW
180+91.84	192.00' LT.	658724.2640	2364979.6490	PROP. ROW
181+87.20	179.15' LT.	658686.0060	2365067.9430	PROP. ROW
182+33.70	79.37' LT.	658577.3480	2365085.5850	EXIST. ROW
182+34.04	166.33' LT.	658660.9433	2365109.5406	PROP. ROW
182+46.94	0	658497.3659	2365076.7666	BRASS DISK END

PARCEL NO.	OWNER	BOOK & PAGE	TOTAL HOLDING ACRES	FEE SIMPLE ACQUISITION				REMAINDER		EASEMENTS		PERMANENT TAX NUMBER	PROPERTY ACQUIRED BY	
				GROSS ACRES	PREVIOUSLY DEDICATED ACRES	NET ACRES	SO. FT.	PE = PERMANENT ACRES	TE = TEMPORARY ACRES	EASEMENT PURPOSE				
8019004	HAROLD LEE MILLER, AS TO AN UNDIVIDED 1/2 INTEREST; AND HAROLD LEE MILLER AND CLORIA M. MILLER, HIS WIFE, AS JOINT TENANTS, AS TO AN UNDIVIDED 1/2 INTEREST. TITLE REPORT NO. SC-2820	BK 1546 PG 117 BK 1393 PG 58	89.1937 ACRES	1.4643	63,785	N/A	N/A	1.4643	63,785	87.7294 ACRES	TE 0.1060	TE 4.617	GRADING AND ENTRANCE CONSTRUCTION	13-01-0-200-002 14-06-0-100-001

KdG KUHLMANN DESIGN GROUP, INC.
15 E. WASHINGTON STREET
BELLEVILLE, ILLINOIS 62220
(618) 234-8898

**ILLINOIS DEPARTMENT OF TRANSPORTATION
PLAT OF HIGHWAYS
FAP ROUTE 103 (IL RTE. 13/15)
SECTION 27-1R
ST. CLAIR COUNTY
JOB NO. R-98-019-00
STATION 170+54.19 TO STATION 182+34.04**



NOTES:
1. BEARINGS AND COORDINATES SHOWN HEREON ARE BASED ON SURVEY CONTROL DATA PROVIDED BY THE IL. DEPARTMENT OF TRANSPORTATION.
2. TOPOGRAPHY AS SHOWN SUPPLIED BY IL. DEPARTMENT OF TRANSPORTATION, DISTRICT 8 COLLINSVILLE, IL.
3. MRBK = MONUMENT AND RECORD BOOK.