

PART OF U.S. SURVEY 389, T1S, R7W OF THE THIRD P.M., ST. CLAIR COUNTY, ILLINOIS

FAP ROUTE	SECTION	COUNTY	TOTAL SHEETS	SHEET NO.
103	27-1R	ST. CLAIR	382	123
STA. 182+34.04		TO STA. 189+98.28		
FED. ROAD DIST. NO.	ILLINOIS	FED. AID PROJECT		

LEGEND

- EXISTING CENTERLINE
- EXISTING RIGHT OF WAY LINE
- EXISTING EASEMENT LINE
- PROPOSED CENTERLINE
- PROPOSED RIGHT OF WAY LINE
- PROPOSED ACCESS CONTROL LINE
- PROPOSED TEMPORARY EASEMENT LINE
- PROPOSED PERMANENT EASEMENT LINE
- SECTION LINE
- QUARTER SECTION LINE
- QUARTER QUARTER SECTION LINE
- PROPERTY (DEED) LINE
- APPARENT PROPERTY LINE
- MEASURED DIMENSION
- COMPUTED DIMENSION (COMP)
- RECORDED DIMENSION
- FOUND IRON PIPE OR IRON ROD AT CORNER UNLESS OTHERWISE NOTED
- SET 3/8 INCH IRON ROD W/CAP
- PERMANENT SURVEY MONUMENT, I.D.O.T. STD. 667101 (TO BE SET BY OTHERS)
- CUT CROSS FOUND OR SET
- SAME OWNERSHIP
- SET CONCRETE SURVEY CONTROL MONUMENT
- STAKING OF PROPOSED RIGHT OF WAY. SET 3/8 INCH METAL ROD WITH DIVISION OF HIGHWAY SURVEY MARKER TO MONUMENT THE POSITION SHOWN, IDENTIFIED BY INSCRIPTION DATA AND SURVEYORS REGISTRATION NUMBER.
- STAKING OF PROPOSED RIGHT OF WAY IN CULTIVATED AREAS. SET 3/8 INCH METAL ROD WITH DIVISION OF HIGHWAY SURVEY MARKER 20 INCHES BELOW GROUND SURFACE TO MONUMENT THE POSITION SHOWN, IDENTIFIED BY INSCRIPTION DATA AND SURVEYORS REGISTRATION NUMBER.

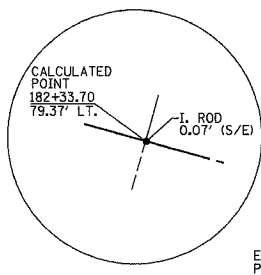

DETAIL NOT TO SCALE

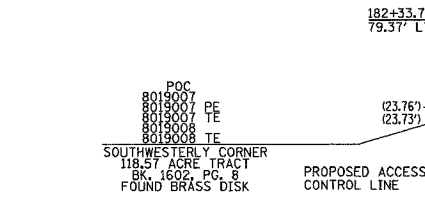

POB 8019007E
N 15°59'26\"/>

COORDINATE TABLE				
STATION	OFFSET	NORTH	EAST	
182+33.70	79.37' LT.	658577.3480	2365085.5850	EXIST. ROW
182+34.04	166.33' LT.	658660.9434	2365109.5402	PROP. ROW
182+73.16	155.63' LT.	658640.0190	2365144.2815	PROP. ROW
183+52.31	145.00' LT.	658608.2881	2365217.5671	PROP. ROW
184+92.07	79.25' LT.	658507.0480	2365334.2120	EXIST. ROW
184+80.00	145.00' LT.	658573.6010	2365340.4536	PROP. ESMT.
184+80.00	180.00' LT.	658607.2848	2365349.9615	PROP. ESMT.
185+12.08	99.25' LT.	658520.8520	2365358.8990	EXIST. ROW
185+60.00	180.00' LT.	658585.5525	2365426.9531	PROP. ESMT.
185+60.00	145.00' LT.	658551.8687	2365417.4452	PROP. ESMT.
185+62.08	99.22' LT.	658507.2480	2365407.0130	EXIST. ROW
185+78.96	145.00' LT.	658546.7169	2365435.6964	PROP. ROW
185+79.82	81.47' LT.	658485.3420	2365419.2620	EXIST. ROW
185+82.10	79.14' LT.	658482.5600	2365420.8170	EXIST. ROW
187+37.07	79.15' LT.	658440.3880	2365569.9690	EXIST. ROW
187+87.05	80.59' LT.	658428.2040	2365618.4620	EXIST. ROW
187+87.53	145.00' LT.	658490.0601	2365636.4156	PROP. ROW
189+07.07	84.07' LT.	658398.9450	2365734.9160	EXIST. ROW
189+73.04	84.04' LT.	658380.9980	2365798.3880	EXIST. ROW
189+73.26	145.00' LT.	658439.6053	2365815.1629	PROP. ROW
189+98.03	84.03' LT.	658374.1960	2365822.4440	EXIST. ROW
189+98.28	145.00' LT.	658432.8090	2365839.2406	PROP. ROW

FEE SIMPLE ACQUISITION											
PARCEL NO.	OWNER	BOOK & PAGE	TOTAL HOLDING ACRES	PREVIOUSLY DEDICATED		REMAINDER	EASEMENTS		PERMANENT TAX NUMBER	PROPERTY ACQUIRED BY	
				ACRES	SQ. FT.		ACRES	SQ. FT.			TE = TEMPORARY
8019007	HARRY W. FISHEIN AND NORMA JEAN FISHEIN, HIS WIFE, AS JOINT TENANTS TITLE REPORT NO. SC-2823	BK 2902 PG 1178	5.07 ACRES	0.5100	22,214	N/A	N/A	0.5100	22,214	4-06-0-100-022	
8019008	JAMES M. ARNOLD TITLE REPORT NO. SC-2824, SC-2825	BK 3013 PG 1791 BK 3045 PG 1233	11.66 ACRES	0.5781	25,182	N/A	N/A	0.5781	25,182	14-06-0-100-032 14-06-0-100-033	
8019010	RONALD R. FLACH AND BARBARA C. FLACH, AS JOINT TENANTS TITLE REPORT NO. SC-2826	BK 2536 PG 1694	5.78 ACRES	0.0350	1,525	N/A	N/A	0.0350	1,525	14-06-0-100-013	

SEE SHEET 7 FOR ACCESS ROAD BASELINE INFORMATION

STATE OF ILLINOIS)
COUNTY OF) SS

THIS IS TO CERTIFY THAT I, RONALD G. BRIGHT AN ILLINOIS PROFESSIONAL LAND SURVEYOR, SURVEYED THE PLAT OF HIGHWAYS SHOWN HEREON IN U.S. SURVEYS NO. 382, 389, AND 772 AND IN SECTIONS 6, 7, 18, 19, 20, 29 AND 30, TOWNSHIP 1 SOUTH, RANGE 7 WEST, OF THE THIRD PRINCIPAL MERIDIAN, ST. CLAIR COUNTY, ILLINOIS, THAT THE SURVEY IS COMPLETE AS SHOWN TO THE BEST OF MY KNOWLEDGE AND BELIEF, THAT THE PLAT REPRESENTS SAID SURVEY, THAT ALL MONUMENTS FOUND AND ESTABLISHED ARE OF PERMANENT QUALITY AND OCCUPY THE POSITIONS SHOWN THEREON AND THAT THE MONUMENTS ARE SUFFICIENT TO ENABLE THE SURVEY TO BE RETRACED. MADE FOR THE DEPARTMENT OF TRANSPORTATION, STATE OF ILLINOIS.

DATED _____

RONALD G. BRIGHT, PLS #3157
EXPIRES NOVEMBER 30, 2006

kdg KUHLMANN DESIGN GROUP, INC.
15 E. WASHINGTON STREET
BELLEVILLE, ILLINOIS 62220
(618) 234-8898

ILLINOIS DEPARTMENT OF TRANSPORTATION
PLAT OF HIGHWAYS
FAP ROUTE 103 (IL RTE. 13/15)
SECTION 27-1R
ST. CLAIR COUNTY
JOB NO. R-98-019-00
STATION 182+34.04 TO STATION 189+98.28

SCALE: 1" = 50'

SHEET 6 OF 68

ILLINOIS DEPARTMENT OF TRANSPORTATION
DIVISION OF HIGHWAYS/DISTRICT 8
1102 EASTPORT PLAZA DRIVE
COLLINGSVILLE, ILLINOIS 62234-6198

- NOTES:
- BEARINGS AND COORDINATES SHOWN HEREON ARE BASED ON SURVEY CONTROL DATA PROVIDED BY THE IL DEPARTMENT OF TRANSPORTATION.
 - TOPOGRAPHY AS SHOWN SUPPLIED BY IL DEPARTMENT OF TRANSPORTATION, DISTRICT 8 COLLINGSVILLE, IL.
 - MRBK = MONUMENT AND RECORD BOOK.