

**PART OF U.S. SURVEY 382 T1S R7W,  
AND THE FRACTIONAL S.W. 1/4 OF SECTION 6, T1S, R7W  
OF THE THIRD P.M., ST. CLAIR COUNTY, ILLINOIS**

| SECTION                          | COUNTY    | TOTAL SHEETS | SHEET NO.        |
|----------------------------------|-----------|--------------|------------------|
| 103                              | ST. CLAIR | 382          | 135              |
| STA. 207+78.03 TO STA. 215+94.85 |           |              |                  |
| FED. ROAD DIST. NO.              |           | ALLOWS       | FED. AID PROJECT |

**LEGEND**

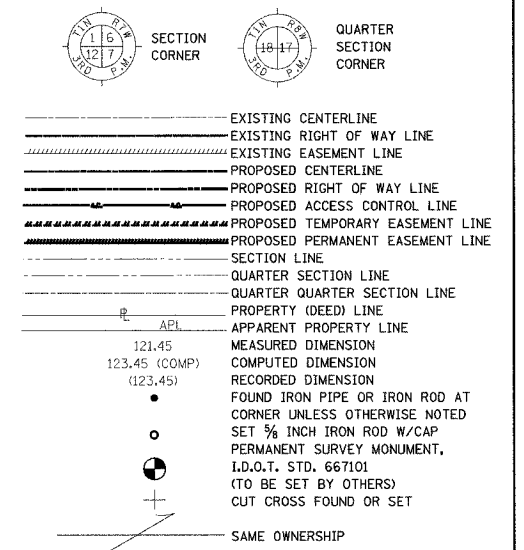

**U.S. SURVEY 382, CLAIM 850**  
Plat Book C, Page 311  
Recorded March 8, 1870

**PT FRACTIONAL SW 1/4, SEC. 6**

SEE SHEET 17

**PT. FRACTIONAL SW 1/4, SEC. 6**  
Plat Book C, Page 67  
Recorded November 17, 1869

STATE OF ILLINOIS )  
COUNTY OF ) SS

THIS IS TO CERTIFY THAT I, RONALD G. BRIGHT AN ILLINOIS PROFESSIONAL LAND SURVEYOR, SURVEYED THE PLAT OF HIGHWAYS SHOWN HEREON IN U.S. SURVEYS NO. 382, 389, AND 772 AND IN SECTIONS 6, 7, 18, 19, 20, 29, AND 30, TOWNSHIP 1 SOUTH, RANGE 7 WEST, OF THE THIRD PRINCIPAL MERIDIAN, ST. CLAIR COUNTY, ILLINOIS, THAT THE SURVEY IS COMPLETE AS SHOWN TO THE BEST OF MY KNOWLEDGE AND BELIEF, THAT THE PLAT REPRESENTS SAID SURVEY, THAT ALL MONUMENTS FOUND AND ESTABLISHED ARE OF PERMANENT QUALITY AND OCCUPY THE POSITIONS SHOWN THEREON AND THAT THE MONUMENTS ARE SUFFICIENT TO ENABLE THE SURVEY TO BE RETRACED. MADE FOR THE DEPARTMENT OF TRANSPORTATION, STATE OF ILLINOIS.

DATED \_\_\_\_\_

RONALD G. BRIGHT, PLS #3157  
EXPIRES NOVEMBER 30, 2006

| STATION   | OFFSET      | NORTH       | EAST         | EXIST. ROW  |
|-----------|-------------|-------------|--------------|-------------|
| 205+86.10 | 1.80' RT.   | 657215.4913 | 2366879.4408 | EXIST. ROW  |
| 207+36.83 | 110.00' RT. | 657032.5356 | 2366848.5373 | PROP. ROW   |
| 210+86.10 | 1.80' RT.   | 656766.4163 | 2367099.2854 | EXIST. ROW  |
| 211+86.10 | 11.80' RT.  | 656672.2044 | 2367134.2728 | EXIST. ROW  |
| 212+75.00 | 110.00' RT. | 656549.1781 | 2367085.1647 | PROP. ROW   |
| 213+86.10 | 11.80' RT.  | 656492.5744 | 2367222.2107 | EXIST. ROW  |
| 214+00.00 | 145.00' RT. | 656421.5203 | 2367108.6906 | PROP. ROW   |
| 214+45.00 | 145.00' RT. | 656381.1035 | 2367128.4766 | PERM. ESMT. |
| 214+45.00 | 260.00' RT. | 656330.5393 | 2367025.1893 | PERM. ESMT. |
| 214+86.10 | 1.80' RT.   | 656407.1563 | 2367275.1611 | EXIST. ROW  |
| 214+90.00 | 260.00' RT. | 656290.1225 | 2367044.9753 | PERM. ESMT. |
| 215+10.00 | 190.00' RT. | 656302.9377 | 2367116.6396 | PERM. ESMT. |
| 215+80.00 | 145.00' RT. | 656259.8532 | 2367187.8346 | PERM. ESMT. |
| 216+08.20 | 145.00' RT. | 656234.5255 | 2367200.2338 | PROP. ROW   |
| 217+35.63 | 1.80' RT.   | 656183.0383 | 2367384.8779 | EXIST. ROW  |

| PARCEL NO. | OWNER  | BOOK & PAGE                              | TOTAL HOLDING ACRES | FEE SIMPLE ACQUISITION |         |                            |         | EASEMENTS |         |                      |                      | REMAINDER ACRES | PERMANENT TAX NUMBER | PROPERTY ACQUIRED BY |                  |
|------------|--|--|---------------------|------------------------|---------|----------------------------|---------|-----------|---------|----------------------|----------------------|-----------------|----------------------|----------------------|------------------|
|            |  |  |                     | GROSS ACRES            | SQ. FT. | PREVIOUSLY DEDICATED ACRES | SQ. FT. | NET ACRES | SQ. FT. | PE = PERMANENT ACRES | TE = TEMPORARY ACRES |                 |                      |                      | EASEMENT PURPOSE |
| 8019158    | THE VISION GROUP, L.L.C.<br>TITLE REPORT NO. SC-2821, 2842 | BK 3879<br>PG 1211<br>BK 3879<br>PG 1215 | 44.3217             | 6.5363                 | 284,722 | N/A                        | N/A     | 6.5363    | 284,722 | 37.7854              |                      |                 |                      |                      |                  |

**NOTES:**  
1. BEARINGS AND COORDINATES SHOWN HEREON ARE BASED ON SURVEY CONTROL DATA PROVIDED BY THE IL. DEPARTMENT OF TRANSPORTATION.  
2. TOPOGRAPHY AS SHOWN SUPPLIED BY IL. DEPARTMENT OF TRANSPORTATION, DISTRICT 8 COLLINSVILLE, IL.

**KdG** KUHLMANN DESIGN GROUP, INC.  
15 E. WASHINGTON STREET  
BELLEVILLE, ILLINOIS 62220  
(618) 234-8898

ILLINOIS DEPARTMENT OF TRANSPORTATION  
**PLAT OF HIGHWAYS**  
FAP ROUTE 103 (IL RTE. 13/15)  
SECTION 27-1R  
ST. CLAIR COUNTY  
JOB NO. R-98-019-00  
STATION 207+78.03 TO STATION 215+94.85

SHEET 18 OF 68

ILLINOIS DEPARTMENT OF TRANSPORTATION  
DIVISION OF HIGHWAYS/DISTRICT 8  
1102 EASTPORT PLAZA DRIVE  
COLLINSVILLE, ILLINOIS 62234-6198