

MAP ROUTE	SECTION	COUNTY	TOTAL SHEETS	SHEET NO
103	27-1R	ST. CLAIR	382	137A
STA. -----		TO STA. -----		
FED. ROAD DIST. NO.		ILLINOIS	FED. AID PROJECT	

**PART OF THE S. 1/2 OF FRACTIONAL SECTION 6, T1S, R7W
AND PART OF THE N. 1/2 OF FRACTIONAL SECTION 7, T1S, R7W OF
THE THIRD P.M., ST. CLAIR COUNTY, ILLINOIS**



LEGEND

- | | | | |
|--|----------------------------------|--|---|
| | SECTION CORNER | | QUARTER SECTION CORNER |
| | EXISTING CENTERLINE | | EXISTING CENTERLINE |
| | EXISTING RIGHT OF WAY LINE | | EXISTING RIGHT OF WAY LINE |
| | EXISTING EASEMENT LINE | | EXISTING EASEMENT LINE |
| | PROPOSED CENTERLINE | | PROPOSED CENTERLINE |
| | PROPOSED RIGHT OF WAY LINE | | PROPOSED RIGHT OF WAY LINE |
| | PROPOSED ACCESS CONTROL LINE | | PROPOSED ACCESS CONTROL LINE |
| | PROPOSED TEMPORARY EASEMENT LINE | | PROPOSED TEMPORARY EASEMENT LINE |
| | PROPOSED PERMANENT EASEMENT LINE | | PROPOSED PERMANENT EASEMENT LINE |
| | SECTION LINE | | SECTION LINE |
| | QUARTER SECTION LINE | | QUARTER SECTION LINE |
| | QUARTER QUARTER SECTION LINE | | QUARTER QUARTER SECTION LINE |
| | PROPERTY (DEED) LINE | | PROPERTY (DEED) LINE |
| | APL | | APPEARANT PROPERTY LINE |
| | 121.45 | | MEASURED DIMENSION |
| | 123.45 (COMP) | | COMPUTED DIMENSION |
| | (123.45) | | RECORDED DIMENSION |
| | | | FOUND IRON PIPE OR IRON ROD AT CORNER UNLESS OTHERWISE NOTED |
| | | | SET 5/8 INCH IRON ROD W/CAP |
| | | | PERMANENT SURVEY MONUMENT, I.D.O.T. STD. 667101 (TO BE SET BY OTHERS) |
| | | | CUT CROSS FOUND OR SET |
| | | | SAME OWNERSHIP |

PT. W. 1/2, OF S.E. 1/4, SEC. 6

Thomas F. Selbert, as Successor Trustee of the Orison R. Selbert Revocable Trust as to an undivided 1/2 Interest; Thomas F. Selbert as Successor Trustee of the Fern E. Selbert Revocable Trust, as to an undivided 1/2 Interest. BK 3085, PG 709

EXIST. CURVE 2
PI STA. = 224+66.44
Δ = 25° 00' 23" (RT)
D = 2° 01' 06"
R = 2,838.69'
T = 629.49'
L = 1,238.93'
C = 1,229.12'
P.C. STA. = 218+36.95
P.T. STA. = 230+75.88
CB = S 13°34'51" E

STATE OF ILLINOIS)
COUNTY OF) SS

THIS IS TO CERTIFY THAT I, RONALD G. BRIGHT AN ILLINOIS PROFESSIONAL LAND SURVEYOR, SURVEYED THE PLAT OF HIGHWAYS SHOWN HEREON IN U.S. SURVEYS NO. 382, 389, AND 772 AND IN SECTIONS 6, 7, 18, 19, 20, 29 AND 30, TOWNSHIP 1 SOUTH, RANGE 7 WEST OF THE THIRD PRINCIPAL MERIDIAN, ST. CLAIR COUNTY, ILLINOIS, THAT THE SURVEY IS COMPLETE AS SHOWN TO THE BEST OF MY KNOWLEDGE AND BELIEF, THAT THE PLAT REPRESENTS SAID SURVEY, THAT ALL MONUMENTS FOUND AND ESTABLISHED ARE OF PERMANENT QUALITY AND OCCUPY THE POSITIONS SHOWN THEREON AND THAT THE MONUMENTS ARE SUFFICIENT TO ENABLE THE SURVEY TO BE RETRACED. MADE FOR THE DEPARTMENT OF TRANSPORTATION, STATE OF ILLINOIS.

DATED _____
RONALD G. BRIGHT, PLS #3157
EXPIRES NOVEMBER 30, 2006

kdg KUHLMANN DESIGN GROUP, INC.
15 E. WASHINGTON STREET
BELLEVILLE, ILLINOIS 62220
(618) 234-8898

ILLINOIS DEPARTMENT OF TRANSPORTATION
PLAT OF HIGHWAYS
FAP ROUTE 103 (IL RTE. 13/15)
SECTION 27-1R
ST. CLAIR COUNTY
JOB NO. R-98-019-00
STATION 213+00 TO STATION 222+00

SCALE 1" = 50'
ILLINOIS DEPARTMENT OF TRANSPORTATION
DIVISION OF HIGHWAYS/DISTRICT 6
1102 EASTPORT PLAZA DRIVE
COLLINGSVILLE, ILLINOIS 62234-6198
SHEET 20A OF 68

- NOTES:**
- BEARINGS AND COORDINATES SHOWN HEREON ARE BASED ON SURVEY CONTROL DATA PROVIDED BY THE IL. DEPARTMENT OF TRANSPORTATION.
 - TOPOGRAPHY AS SHOWN SUPPLIED BY IL. DEPARTMENT OF TRANSPORTATION, DISTRICT 6 COLLINGSVILLE, IL.
 - MRBK = MONUMENT AND RECORD BOOK.

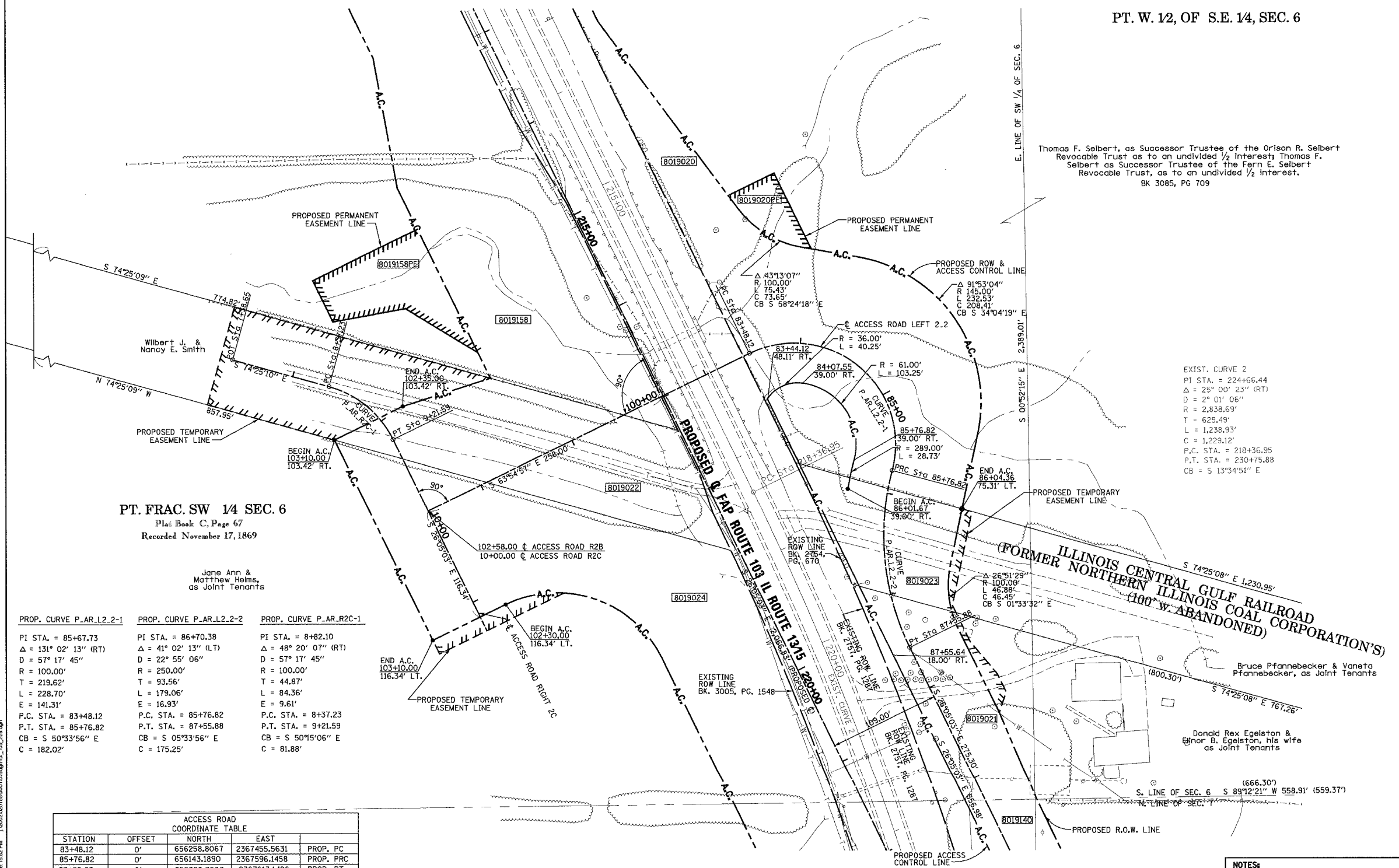

PT. FRAC. SW 1/4 SEC. 6
Plat Book C, Page 67
Recorded November 17, 1869

Jane Ann & Matthew Helms, as Joint Tenants

PROP. CURVE P.AR.L2.2-1	PROP. CURVE P.AR.L2.2-2	PROP. CURVE P.AR.R2C-1
PI STA. = 85+67.73 Δ = 131° 02' 13" (RT) D = 57° 17' 45" R = 100.00' T = 219.62' L = 228.70' E = 141.31' P.C. STA. = 83+48.12 P.T. STA. = 85+76.82 CB = S 50°33'56" E C = 182.02'	PI STA. = 86+70.38 Δ = 41° 02' 13" (LT) D = 22° 55' 06" R = 250.00' T = 93.56' L = 179.06' E = 16.93' P.C. STA. = 85+76.82 P.T. STA. = 87+55.88 CB = S 05°33'56" E C = 175.25'	PI STA. = 8+82.10 Δ = 48° 20' 07" (RT) D = 57° 17' 45" R = 100.00' T = 44.87' L = 84.36' E = 9.61' P.C. STA. = 8+37.23 P.T. STA. = 9+21.59 CB = S 50°15'06" E C = 81.88'

ACCESS ROAD COORDINATE TABLE				
STATION	OFFSET	NORTH	EAST	PROP. PC
83+48.12	0'	656258.8067	2367455.5631	PROP. PC
85+76.82	0'	656143.1890	2367596.1458	PROP. PRC
87+55.88	0'	655968.7603	2367613.1426	PROP. PT
102+58.00	0'	656103.5964	2367138.5159	CL CL
7+38.65	0'	656252.8520	2366946.1315	PROP. POT
8+37.23	0'	656226.3751	2367104.0408	PROP. PC
9+21.59	0'	656174.0186	2367104.0408	PROP. PT

3/20/2005 8:18:52 PM I:\2002\0201\850001\kdg\p13_20a.dgn