

SECTION	COUNTY	TOTAL SHEETS	SHEET NO.
103	ST. CLAIR	382	148
STA. 268+65.51 TO STA. 283+00.00		FED. AID PROJECT	

LEGEND

- EXISTING CENTERLINE
- EXISTING RIGHT OF WAY LINE
- EXISTING EASEMENT LINE
- PROPOSED CENTERLINE
- PROPOSED RIGHT OF WAY LINE
- PROPOSED ACCESS CONTROL LINE
- PROPOSED TEMPORARY EASEMENT LINE
- PROPOSED PERMANENT EASEMENT LINE
- SECTION LINE
- QUARTER SECTION LINE
- QUARTER SECTION LINE
- PROPERTY (DEED) LINE
- APPEARANT PROPERTY LINE
- MEASURED DIMENSION
- COMPUTED DIMENSION
- RECORDED DIMENSION
- FOUND IRON PIPE OR IRON ROD AT CORNER UNLESS OTHERWISE NOTED
- SET 5/8 INCH IRON ROD W/CAP PERMANENT SURVEY MONUMENT, I.D.O.T. STD. 667101 (TO BE SET BY OTHERS)
- CUT CROSS FOUND OR SET
- SAME OWNERSHIP

- ▲ SET CONCRETE SURVEY CONTROL MONUMENT
- STAKING OF PROPOSED RIGHT OF WAY. SET 5/8 INCH METAL ROD WITH DIVISION OF HIGHWAY SURVEY MARKER TO MONUMENT THE POSITION SHOWN, IDENTIFIED BY INSCRIPTION DATA AND SURVEYORS REGISTRATION NUMBER.
- STAKING OF PROPOSED RIGHT OF WAY IN CULTIVATED AREAS. SET 5/8 INCH METAL ROD WITH DIVISION OF HIGHWAY SURVEY MARKER 20 INCHES BELOW GROUND SURFACE TO MONUMENT THE POSITION SHOWN, IDENTIFIED BY INSCRIPTION DATA AND SURVEYORS REGISTRATION NUMBER.

STATE OF ILLINOIS)
 COUNTY OF) SS

THIS IS TO CERTIFY THAT I, RONALD G. BRIGHT AN ILLINOIS PROFESSIONAL LAND SURVEYOR, SURVEYED THE PLAT OF HIGHWAYS SHOWN HEREON IN U.S. SURVEYS NO. 382, 389, AND 772 AND IN SECTIONS 6, 7, 18, 19, 20, 29, AND 30, TOWNSHIP 1 SOUTH, RANGE 7 WEST, OF THE THIRD PRINCIPAL MERIDIAN, ST. CLAIR COUNTY, ILLINOIS, THAT THE SURVEY IS COMPLETE AS SHOWN TO THE BEST OF MY KNOWLEDGE AND BELIEF, THAT THE PLAT REPRESENTS SAID SURVEY, THAT ALL MONUMENTS FOUND AND ESTABLISHED ARE OF PERMANENT QUALITY AND OCCUPY THE POSITIONS SHOWN THEREON AND THAT THE MONUMENTS ARE SUFFICIENT TO ENABLE THE SURVEY TO BE RETRACED. MADE FOR THE DEPARTMENT OF TRANSPORTATION, STATE OF ILLINOIS.

DATED _____

RONALD G. BRIGHT, PLS #3157
 EXPIRES NOVEMBER 30, 2006

KDG KUHLMANN DESIGN GROUP, INC.
 15 E. WASHINGTON STREET
 BELLEVILLE, ILLINOIS 62220
 (618) 234-8898

ILLINOIS DEPARTMENT OF TRANSPORTATION
PLAT OF HIGHWAYS
 FAP ROUTE 103 (IL RTE. 13/15)
 SECTION 27-1R
 ST. CLAIR COUNTY
 JOB NO. R-98-019-00
 STATION 268+65.51 TO STATION 283+00.00

SCALE: 1" = 100'
 SHEET 31 OF 68

ILLINOIS DEPARTMENT OF TRANSPORTATION
 DIVISION OF HIGHWAYS/DISTRICT 8
 1102 EASTPORT PLAZA DRIVE
 COLLINGSVILLE, ILLINOIS 62234-6198

PART OF W 1/2 OF THE SE 1/4 OF FRACTIONAL SECTION 7 AND NE 1/4 OF FRACTIONAL SECTION 18 IN T1S, R7W OF THE THIRD P.M., ST. CLAIR COUNTY, ILLINOIS

W. 1/2 OF THE S.E. 1/4 FRACTIONAL SECTION 7

N. E. 1/4 FRACTIONAL SECTION 18

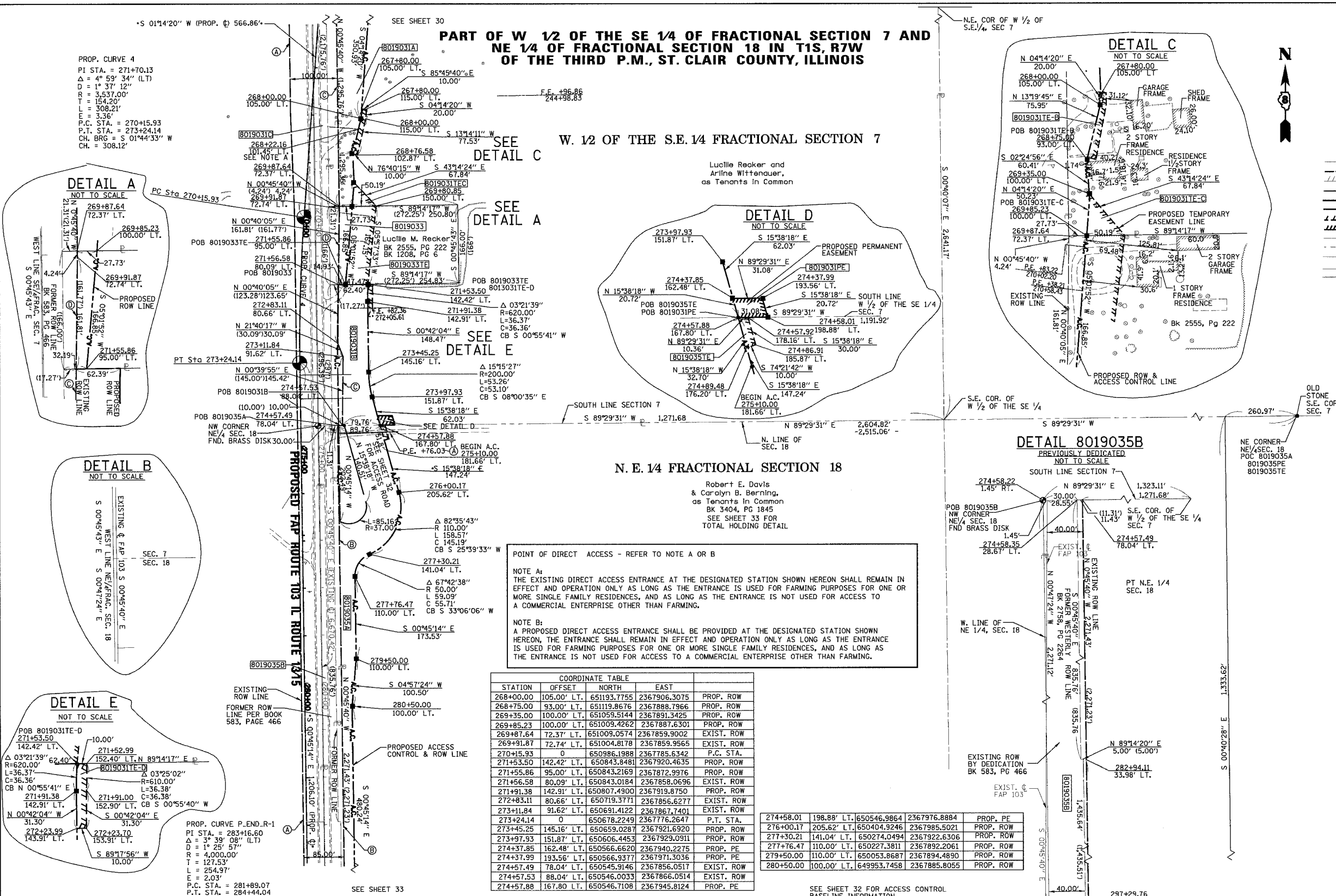

STATION		OFFSET		NORTH		EAST		
268+00.00	105.00' LT.	651193.7755	2367906.3075	PROP. ROW				
268+75.00	93.00' LT.	651119.8676	2367888.7966	PROP. ROW				
269+35.00	100.00' LT.	651059.5144	2367891.3425	PROP. ROW				
269+85.23	100.00' LT.	651009.4262	2367887.6301	PROP. ROW				
269+87.64	72.37' LT.	651009.0574	2367859.9002	EXIST. ROW				
269+91.87	72.74' LT.	651004.8178	2367859.9565	EXIST. ROW				
270+15.93	0	650986.1988	2367785.6342	P.C. STA.				
271+53.50	142.42' LT.	650843.8481	2367920.4635	PROP. ROW				
271+55.86	95.00' LT.	650843.2169	2367872.9976	PROP. ROW				
271+56.58	80.09' LT.	650843.0184	2367858.0696	EXIST. ROW				
271+91.38	142.91' LT.	650807.4900	2367919.8750	PROP. ROW				
272+83.11	80.66' LT.	650719.3771	2367856.6277	EXIST. ROW				
273+11.84	91.62' LT.	650691.4122	2367867.7401	EXIST. ROW				
273+24.14	0	650678.2249	2367776.2647	P.T. STA.				
273+45.25	145.16' LT.	650659.0287	2367921.6920	PROP. ROW				
273+97.93	151.87' LT.	650606.4453	2367929.0911	PROP. ROW				
274+37.85	162.48' LT.	650566.6620	2367940.2275	PROP. PE				
274+37.99	193.56' LT.	650566.9377	2367971.3036	PROP. PE				
274+57.49	78.04' LT.	650545.9146	2367856.0517	EXIST. ROW				
274+57.53	88.04' LT.	650546.0033	2367866.0514	EXIST. ROW				
274+57.88	167.80' LT.	650546.7108	2367945.8124	PROP. PE				

274+58.01	198.88' LT.	650546.9864	2367976.8884	PROP. PE
276+00.17	205.62' LT.	650404.9246	2367985.5021	PROP. ROW
277+30.21	141.04' LT.	650274.0494	2367922.6306	PROP. ROW
277+76.47	110.00' LT.	650227.3811	2367892.2061	PROP. ROW
279+50.00	110.00' LT.	650053.8687	2367894.4890	PROP. ROW
280+50.00	100.00' LT.	649953.7458	2367885.8055	PROP. ROW

SEE SHEET 32 FOR ACCESS CONTROL
 BASELINE INFORMATION

FAP ROUTE 103 (IL RT. 13/15) EXISTING RIGHT-OF-WAY SCHEDULE	
(A)	BK. 3005, PG. 1612
(B)	BK. 2758, PG. 2264
(C)	BK. 3005, PG. 1589
(D)	BK. 2767, PG. 1669

PARCEL NO.	OWNER	BOOK & PAGE	TOTAL HOLDING ACRES	FEE SIMPLE ACQUISITION				REMAINDER	EASEMENTS		PERMANENT TAX NUMBER	PROPERTY ACQUIRED BY
				ACRES	GROSS SQ. FT.	PREVIOUSLY DEDICATED	NET		ACRES	SQ. FT.		
8019031	LUCILLE RECKER AND ARLINE WITTENAUER, AS TENANTS IN COMMON TITLE REPORT NO. SC-2849	WILL	78.1002	A-4.5914 B-0.4242 C-1.8173	A-200,001 B-18,480 C-79,163	C-1.8173	C-79,163	A-4.5914 B-18,480 C-0	A-200,001 B-18,480 C-0	71.2673	ACRES	14-07-0-400-001
8019033	LUCILLE M. RECKER TITLE REPORT NO. SC-2852	BK 2555 PG 222	0.3634	0.0811	3,532	N/A	N/A	0.0811	3,532	0.8823	ACRES	14-07-0-400-002
8019035	ROBERT E. DAVIS & CAROLYN B. BERNING, AS TENANTS IN COMMON TITLE REPORT NO. SC-2841	BK 3404 PG 1845	115.6868	A-1.9932 B-1.6991	A-86,822 B-74,014	B-1.6991	B-74,014	A-1.9932 B-0	A-86,822 B-0	111.9945	ACRES	14-18-0-200-001

- NOTES:**
- BEARINGS AND COORDINATES SHOWN HEREON ARE BASED ON SURVEY CONTROL DATA PROVIDED BY THE ILL. DEPARTMENT OF TRANSPORTATION.
 - TOPOGRAPHY AS SHOWN SUPPLIED BY ILL. DEPARTMENT OF TRANSPORTATION, DISTRICT 8 COLLINGSVILLE, IL.