

FAP ROUTE	SECTION	COUNTY	TOTAL SHEETS	SHEET NO
103	27-1R	ST. CLAIR	382	149
STA. 268+65.51		TO STA. 283+00.00		
FED. ROAD DIST. NO.	ILLINOIS	FED. AID PROJECT		

**PART OF W 1/2 OF THE SE 1/4 OF FRACTIONAL SECTION 7 AND NE 1/4 OF FRACTIONAL SECTION 18 IN T15S, R7W OF THE THIRD P.M., ST. CLAIR COUNTY, ILLINOIS**

PROP. CURVE 4  
 PI STA. = 271+70.13  
 $\Delta = 4^\circ 59' 34''$  (LT)  
 $D = 1^\circ 37' 12''$   
 $R = 3,537.00'$   
 $T = 154.20'$   
 $L = 308.21'$   
 $E = 3.36'$   
 P.C. STA. = 270+15.93  
 P.T. STA. = 273+24.14  
 CH. BRG =  $S 01^\circ 44' 33''$  W  
 CH. = 308.12'

PRIVATE ENTRANCE LT.1  
 PROP. CURVE P\_AR.L3-1  
 PI STA. = 93+02.79  
 $\Delta = 07^\circ 29' 47''$  (LT)  
 $D = 08^\circ 43' 15''$   
 $R = 657.00'$   
 $T = 43.04'$   
 $L = 85.96'$   
 $E = 1.41'$   
 P.C. STA. = 92+59.75  
 P.T. STA. = 93+45.71

**W. 1/2 OF THE S.E. 1/4, FRACTIONAL SECTION 7**

Plat Book C Page 385

Luella Recker and Arline Wittenauer, as Tenants In Common BK 3005, PG 1589

**PROP. CURVE P\_AR.L3-2**

PI STA. = 96+00.57  
 $\Delta = 14^\circ 53' 04''$  (LT)  
 $D = 17^\circ 21' 44''$   
 $R = 330.00'$   
 $T = 43.11'$   
 $L = 85.73'$   
 $E = 2.80'$   
 P.C. STA. = 95+57.46  
 P.T. STA. = 96+43.19

**N. E. 1/4, FRACTIONAL SECTION 18**

Robert E. Davis & Carolyn B. Berning, as Tenants In Common BK 3404, PG 1845

**PROP. CURVE P\_AR.L3-3**

PI STA. = 98+68.88  
 $\Delta = 104^\circ 53' 04''$  (RT)  
 $D = 95^\circ 29' 35''$   
 $R = 60.00'$   
 $T = 78.03'$   
 $L = 109.83'$   
 $E = 38.43'$   
 P.C. STA. = 97+90.85  
 P.T. STA. = 99+00.68

POINT OF DIRECT ACCESS - REFER TO NOTE A OR B

NOTE A:  
 THE EXISTING DIRECT ACCESS ENTRANCE AT THE DESIGNATED STATION SHOWN HEREON SHALL REMAIN IN EFFECT AND OPERATION ONLY AS LONG AS THE ENTRANCE IS USED FOR FARMING PURPOSES FOR ONE OR MORE SINGLE FAMILY RESIDENCES, AND AS LONG AS THE ENTRANCE IS NOT USED FOR ACCESS TO A COMMERCIAL ENTERPRISE OTHER THAN FARMING.

NOTE B:  
 A PROPOSED DIRECT ACCESS ENTRANCE SHALL BE PROVIDED AT THE DESIGNATED STATION SHOWN HEREON, THE ENTRANCE SHALL REMAIN IN EFFECT AND OPERATION ONLY AS LONG AS THE ENTRANCE IS USED FOR FARMING PURPOSES FOR ONE OR MORE SINGLE FAMILY RESIDENCES, AND AS LONG AS THE ENTRANCE IS NOT USED FOR ACCESS TO A COMMERCIAL ENTERPRISE OTHER THAN FARMING.

COORDINATE TABLE				
STATION	OFFSET	NORTH	EAST	
91+65.31	0	651009.5590	2367898.1503	POT STA.
91+66.31	10.43' RT	651009.4190	2367887.6290	PROP. ROW
92+59.75	0	650915.7737	2367887.0627	PC STA.
93+32.56	9.54' RT.	650843.2104	2367872.9973	PROP. ROW
93+45.71	0	650829.9938	2367882.5758	PT STA.
95+57.46	0	650618.2543	2367885.3620	PC STA.
96+43.19	0	650533.6400	2367897.5492	PT STA.
96+43.62	50.00' LT.	650546.7108	2367945.8124	A.C. BEGINS
96+25.15	23.53' RT.	650546.0401	2367870.1940	A.C. BEGINS
97+90.85	0	650391.4506	2367937.3518	PC STA.
99+00.68	0	650315.2819	2367880.3622	PT STA.
100+00.00	0	650313.9754	2367781.0578	POT STA.

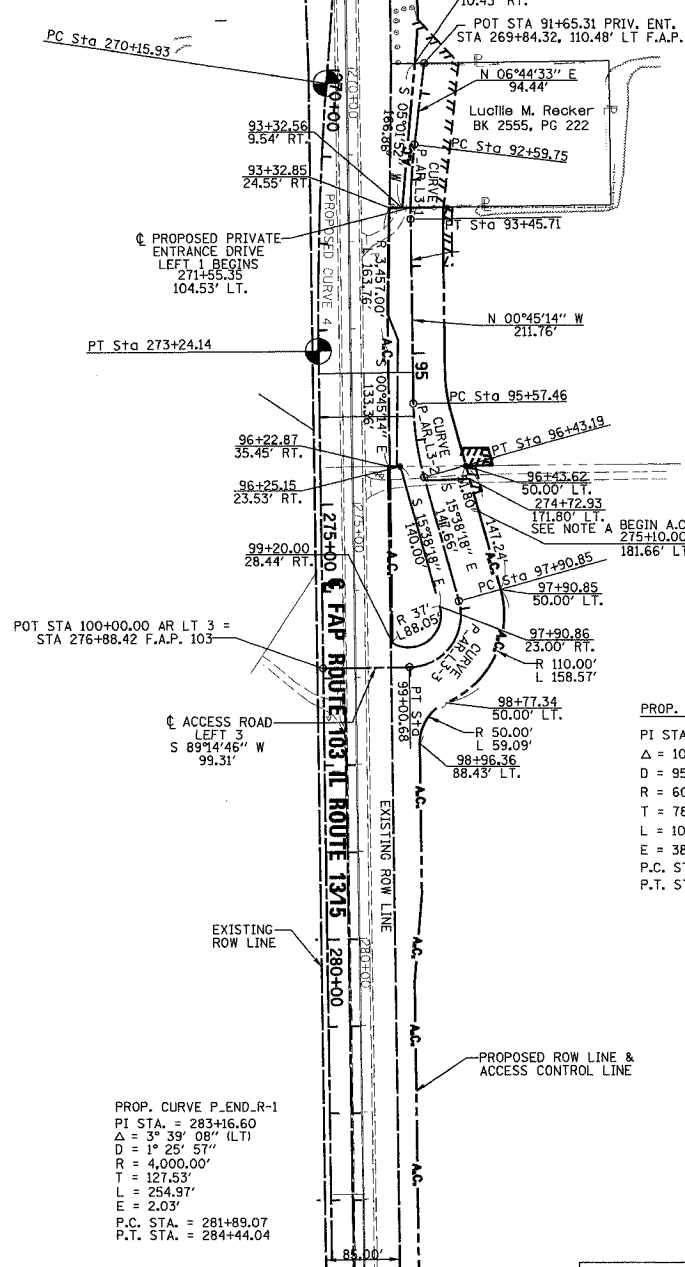

**LEGEND**

- EXISTING CENTERLINE
- EXISTING RIGHT OF WAY LINE
- EXISTING EASEMENT LINE
- PROPOSED CENTERLINE
- PROPOSED RIGHT OF WAY LINE
- PROPOSED ACCESS CONTROL LINE
- PROPOSED TEMPORARY EASEMENT LINE
- PROPOSED PERMANENT EASEMENT LINE
- SECTION LINE
- QUARTER SECTION LINE
- QUARTER QUARTER SECTION LINE
- PROPERTY (DEED) LINE
- APPI APPARENT PROPERTY LINE
- MEASURED DIMENSION
- RECORDED DIMENSION
- FOUND IRON PIPE OR IRON ROD AT CORNER UNLESS OTHERWISE NOTED
- SET 3/8 INCH IRON ROD W/CAP
- PERMANENT SURVEY MONUMENT, I.D.O.T. STD. 667101 (TO BE SET BY OTHERS)
- CUT CROSS FOUND OR SET
- SAME OWNERSHIP

- ▲ SET CONCRETE SURVEY CONTROL MONUMENT
- STAKING OF PROPOSED RIGHT OF WAY. SET 3/8 INCH METAL ROD WITH DIVISION OF HIGHWAY SURVEY MARKER TO MONUMENT THE POSITION SHOWN, IDENTIFIED BY INSCRIPTION DATA AND SURVEYORS REGISTRATION NUMBER.
- STAKING OF PROPOSED RIGHT OF WAY IN CULTIVATED AREAS. SET 3/8 INCH METAL ROD WITH DIVISION OF HIGHWAY SURVEY MARKER 20 INCHES BELOW GROUND SURFACE TO MONUMENT THE POSITION SHOWN, IDENTIFIED BY INSCRIPTION DATA AND SURVEYORS REGISTRATION NUMBER.

STATE OF ILLINOIS )  
 ) SS  
 COUNTY OF )

THIS IS TO CERTIFY THAT I, RONALD G. BRIGHT AN ILLINOIS PROFESSIONAL LAND SURVEYOR, SURVEYED THE PLAT OF HIGHWAYS SHOWN HEREON IN U.S. SURVEYS NO. 382, 389, AND 772 AND IN SECTIONS 6, 7, 18, 19, 20, 29, AND 30, TOWNSHIP 1 SOUTH, RANGE 7 WEST, OF THE THIRD PRINCIPAL MERIDIAN, ST. CLAIR COUNTY, ILLINOIS, THAT THE SURVEY IS COMPLETE AS SHOWN TO THE BEST OF MY KNOWLEDGE AND BELIEF, THAT THE PLAT REPRESENTS SAID SURVEY, THAT ALL MONUMENTS FOUND AND ESTABLISHED ARE OF PERMANENT QUALITY AND OCCUPY THE POSITIONS SHOWN THEREON AND THAT THE MONUMENTS ARE SUFFICIENT TO ENABLE THE SURVEY TO BE RETRACED. MADE FOR THE DEPARTMENT OF TRANSPORTATION, STATE OF ILLINOIS.

DATED \_\_\_\_\_

RONALD G. BRIGHT, PLS #3157  
 EXPIRES NOVEMBER 30, 2006

**kdg** KUHLMANN DESIGN GROUP, INC.  
 15 E. WASHINGTON STREET  
 BELLEVILLE, ILLINOIS 62220  
 (618) 234-8898

ILLINOIS DEPARTMENT OF TRANSPORTATION  
**PLAT OF HIGHWAYS**  
 FAP ROUTE 103 (IL RTE. 1315)  
 SECTION 27-1R  
 ST. CLAIR COUNTY  
 JOB NO. R-98-019-00

STATION 268+65.51 TO STATION 283+00.00

SCALE: 1" = 100'

SHEET 32 OF 68

ILLINOIS DEPARTMENT OF TRANSPORTATION  
 DIVISION OF HIGHWAYS/DISTRICT 8  
 1102 EASTPORT PLAZA DRIVE  
 COLLINSVILLE, ILLINOIS 62234-6198

- NOTES:**
- BEARINGS AND COORDINATES SHOWN HEREON ARE BASED ON SURVEY CONTROL DATA PROVIDED BY THE IL. DEPARTMENT OF TRANSPORTATION.
  - TOPOGRAPHY AS SHOWN SUPPLIED BY IL. DEPARTMENT OF TRANSPORTATION, DISTRICT 8 COLLINSVILLE, IL.

3/9/2005 6:16:34 PM J:\2002\020158\0001\civil\gdg\mpl\_103\_32.dgn