

**PART OF THE NE 1/4 OF
SECTION 19, T1S, R7W OF THE THIRD P.M.,
ST. CLAIR COUNTY, ILLINOIS**

MAP SHEET NO.	SECTION	COUNTY	TOTAL SHEETS	SHEET NO.
103	27-1R	ST. CLAIR	382	162

STA. 337+71.12 TO STA. 335+31.57
FED. ROAD DIST. NO. ILLINOIS FED. AID PROJECT



LEGEND

- EXISTING CENTERLINE
- EXISTING RIGHT OF WAY LINE
- EXISTING EASEMENT LINE
- PROPOSED CENTERLINE
- PROPOSED RIGHT OF WAY LINE
- A.C. PROPOSED ACCESS CONTROL
- PROPOSED TEMPORARY EASEMENT LINE
- PROPOSED PERMANENT EASEMENT LINE
- SECTION LINE
- QUARTER SECTION LINE
- QUARTER QUARTER SECTION LINE
- PROPERTY (DEED) LINE
- APPARENT PROPERTY LINE
- 121.45 MEASURED DIMENSION
- 123.45 (COMP) COMPUTED DIMENSION
- (123.45) RECORDED DIMENSION
- FOUND IRON PIPE OR IRON ROD AT CORNER UNLESS OTHERWISE NOTED
- SET 5/8 INCH IRON ROD W/CAP
- ⊙ PERMANENT SURVEY MONUMENT, I.D.O.T. STD. 667101 (TO BE SET BY OTHERS)
- ⊕ CUT CROSS FOUND OR SET
- SAME OWNERSHIP

- ▲ SET CONCRETE SURVEY CONTROL MONUMENT
- STAKING OF PROPOSED RIGHT OF WAY. SET 5/8 INCH METAL ROD WITH DIVISION OF HIGHWAY SURVEY MARKER TO MONUMENT THE POSITION SHOWN, IDENTIFIED BY INSCRIPTION DATA AND SURVEYORS REGISTRATION NUMBER.
- M STAKING OF PROPOSED RIGHT OF WAY IN CULTIVATED AREAS. SET 5/8 INCH METAL ROD WITH DIVISION OF HIGHWAY SURVEY MARKER 20 INCHES BELOW GROUND SURFACE TO MONUMENT THE POSITION SHOWN, IDENTIFIED BY INSCRIPTION DATA AND SURVEYORS REGISTRATION NUMBER.

STATE OF ILLINOIS)
) SS
COUNTY OF)

THIS IS TO CERTIFY THAT I, RONALD G. BRIGHT AN ILLINOIS PROFESSIONAL LAND SURVEYOR, SURVEYED THE PLAT OF HIGHWAYS SHOWN HEREON IN U.S. SURVEYS NO. 382, 389, AND 712 AND IN SECTION 6, 7, 18, 19, 20, 29 AND 30, TOWNSHIP 1 SOUTH, RANGE 7 WEST, OF THE THIRD PRINCIPAL MERIDIAN, ST. CLAIR COUNTY, ILLINOIS, THAT THE SURVEY IS COMPLETE AS SHOWN TO THE BEST OF MY KNOWLEDGE AND BELIEF, THAT THE PLAT REPRESENTS SAID SURVEY, THAT ALL MONUMENTS FOUND AND ESTABLISHED ARE OF PERMANENT QUALITY AND OCCUPY THE POSITIONS SHOWN THEREON AND THAT THE MONUMENTS ARE SUFFICIENT TO ENABLE THE SURVEY TO BE RETRACED, MADE FOR THE DEPARTMENT OF TRANSPORTATION, STATE OF ILLINOIS.

DATED _____
RONALD G. BRIGHT, PLS #3157
EXPIRES NOVEMBER 30, 2006

Kuhlmann Design Group, Inc.
15 E. WASHINGTON STREET
BELLEVILLE, ILLINOIS 62220
(618) 234-8898

**ILLINOIS DEPARTMENT OF TRANSPORTATION
PLAT OF HIGHWAYS
FAP ROUTE 103 (IL RTE. 13/15)
SECTION 27-1R
ST. CLAIR COUNTY
JOB NO. R-98-019-00
STATION 331+71.12 TO STATION 335+31.57**

30' 0 30' 60'
SCALE: 1" = 30'
ILLINOIS DEPARTMENT OF TRANSPORTATION
DIVISION OF HIGHWAYS/DISTRICT 8
1102 EASTPORT PLAZA DRIVE
COLLINGSVILLE, ILLINOIS 62234-6198

- NOTES:**
- BEARINGS AND COORDINATES SHOWN HEREON ARE BASED ON SURVEY CONTROL DATA PROVIDED BY THE ILL. DEPARTMENT OF TRANSPORTATION.
 - TOPOGRAPHY AS SHOWN SUPPLIED BY ILL. DEPARTMENT OF TRANSPORTATION, DISTRICT 8 COLLINGSVILLE, IL.

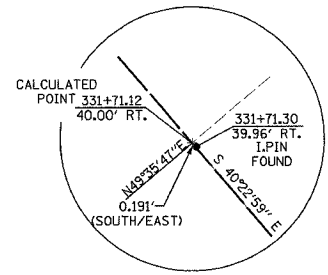

DETAIL
NOT TO SCALE

COORDINATE TABLE				
STATION	OFFSET	NORTH	EAST	EXIST. ROW
331+71.12	40.00' RT.	644984.0890	2368444.8565	EXIST. ROW
331+71.13	65.00' RT.	644967.8850	2368425.8193	PROP. ROW
333+90.61	64.00' RT.	644801.3454	2368568.7836	PROP. PE
333+98.80	40.00' RT.	644810.6587	2368592.3688	EXIST. ROW
334+07.67	64.00' RT.	644788.3517	2368579.8355	PROP. PE
334+11.25	119.83' RT.	644749.4568	2368539.6299	PROP. PE
334+18.33	64.00' RT.	644780.2306	2368586.7430	PROP. PE
334+18.33	40.00' RT.	644795.7798	2368605.0242	PROP. ROW
334+26.25	114.28' RT.	644741.6195	2368553.5790	PROP. PE
334+35.63	110.81' RT.	644736.7212	2368562.2971	PROP. PE
335+06.57	40.00' RT.	644728.5673	2368662.1923	PROP. ROW
335+31.56	40.00' RT.	644709.5287	2368678.3857	EXIST. ROW
335+31.57	64.99' RT.	644693.3306	2368659.3510	PROP. ROW

PARCEL NO.	OWNER	BOOK & PAGE	TOTAL HOLDING	FEE SIMPLE ACQUISITION				REMAINDER	EASEMENTS		PERMANENT TAX NUMBER	PROPERTY ACQUIRED BY			
				GROSS		PREVIOUSLY DEDICATED			NET				PE = PERMANENT	EASEMENT PURPOSE	
				ACRES	SO. FT.	ACRES	SO. FT.		ACRES	SO. FT.			ACRES		SO. FT.
8019054	Charles Dorl Jr. & Katherine M. Dorl, his wife as joint tenants TITLE REPORT NO. SC-2854.22	BK 3509 PG 945	2.0003 ACRES	0.1291	5.623	N/A	N/A	0.1291	5.623	1.8712	TE-A 0.0309 TE-B 0.0155 TE-C 0.1371 PE 0.0208	TE-A 1.345 TE-B 675 TE-C 5.974 PE 905	TE- AB,C,D GRADING AND ENTRANCE CONSTRUCTION PE- GRADING AND DRAINAGE MAINTENANCE	14-19-0-201-026	
8019056	Gerald A. Hanft TITLE REPORT NO. SC-2854.21	BK 2408 PG 336 BK 2768 PG 515	0.4181 ACRES	A-0.0083 B-0.0031	A-363 B-134	N/A	N/A	A 0.0083 B 0.0031	A 363 B 134	0.4067	TE-A 0.0113 TE-B 0.0253 PE 0.0119	TE-A 492 TE-B 1,100 PE 518	TE- GRADING, ENTRANCE CONSTRUCTION, AND DRAINAGE PE- DRAINAGE & MAINTENANCE	14-19-0-201-009	

3/20/2006 6:17:18 PM J:\2006\2001\8019054\kdg\plm\103-45.dgn