

COORDINATES SHOWN HEREON ARE BASED ON SURVEY CONTROL DATA AS PROVIDED BY THE ILLINOIS DEPARTMENT OF TRANSPORTATION.

PART OF THE W 1/2 OF SECTION 30, T1N, R7W, OF THE 3RD PM, ST CLAIR COUNTY, ILLINOIS

BEARINGS SHOWN HEREON ARE BASED ON SURVEY CONTROL DATA AS PROVIDED BY THE ILLINOIS DEPARTMENT OF TRANSPORTATION.

FILE NO.	SECTION	COUNTY	SHEET NO.	TOTAL SHEETS
9251	28-3BR	ST CLAIR	101	119
STA.	TO STA.			
FED. ROAD DIST. NO.	ALWAYS	FED. ROAD PROJECT		

COORDINATE TABLE				
STATION	OFFSET		NORTH	EAST
252+00.23	0.00'	RT	669483.5813	2367488.6842
240+50.00	69.03'	LT	669553.8946	2366338.5300
240+50.00	59.03'	LT	669543.8946	2366338.5189
240+50.00	60.97'	RT	669423.8946	2366338.3854
240+50.00	70.97'	RT	669413.8946	2366338.3743
245+60.00	69.85'	LT	669554.1418	2366848.5306
245+85.00	89.89'	LT	669574.1539	2366873.5529
246+20.00	89.94'	LT	669574.1709	2366908.5529
246+45.00	69.98'	LT	669554.1830	2366933.5307
246+30.00	70.04'	RT	669414.1760	2366918.3749
246+40.00	80.02'	RT	669404.1808	2366928.3638
246+65.00	79.98'	RT	669404.1930	2366953.3639
246+75.00	69.97'	RT	669414.1978	2366963.3750
247+50.00	70.15'	LT	669554.2339	2367038.5308
247+50.00	60.15'	LT	669544.2339	2367038.5197
247+50.00	59.85'	RT	669424.2342	2367038.3862
247+50.00	69.85'	RT	669414.2342	2367038.3751
249+73.49	60.51'	LT	669544.3422	2367262.0037
250+23.49	60.59'	LT	669544.3664	2367312.0096
251+87.10	57.91'	LT	669541.5100	2367475.6212
250+34.04	59.39'	RT	669424.3720	2367322.4310
250+35.01	60.61'	LT	669544.3720	2367323.5310
242+00.00	70.63'	RT	669413.9674	2366488.3744
242+00.00	69.27'	LT	669553.9673	2366488.5302
251+00.00	59.45'	LT	669543.1430	2367388.5191
251+00.00	60.55'	RT	669423.1430	2367388.3857
242+00.00	0.00'		669484.6938	2366488.4531
254+00.00	0.00'		669479.5769	2367688.4124

TOTAL HOLDING SKETCH

BROOKHILL ESTATES PLAT III SUBDIVISION  
BOOK 99 PAGE 64-66

BROOKHILL ESTATES  
PLAT I SUBDIVISION  
BOOK 97 PAGE 44

NO.	DATE	DESCRIPTION	BY

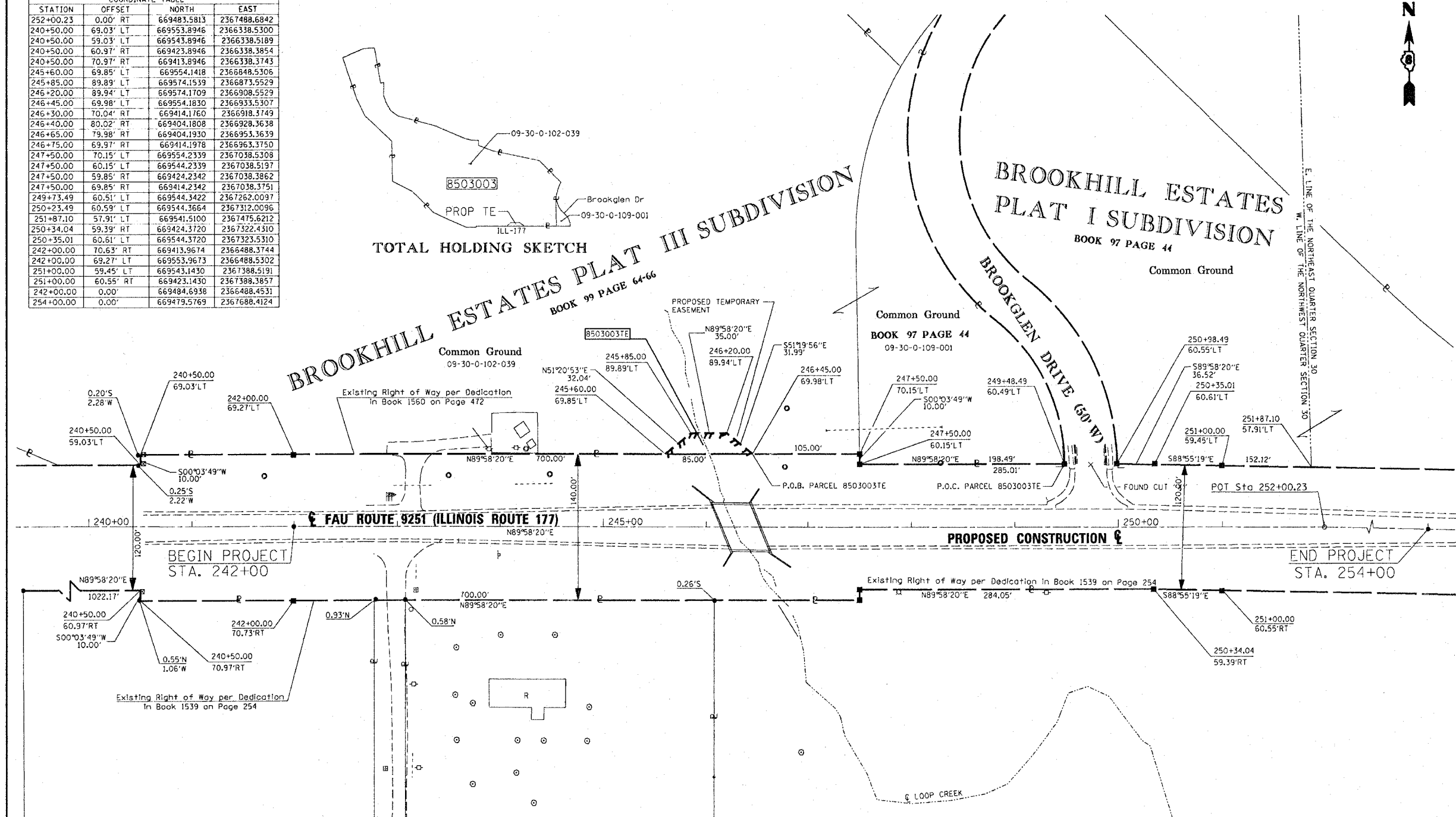

**LEGEND**

- EXISTING CENTERLINE
- EXISTING RIGHT OF WAY LINE
- EXISTING EASEMENT LINE
- PROPOSED CENTERLINE
- PROPOSED RIGHT OF WAY LINE
- PROPOSED TEMPORARY EASEMENT LINE
- PROPOSED PERMANENT EASEMENT LINE
- SECTION LINE
- QUARTER SECTION LINE
- QUARTER QUARTER SECTION LINE
- PROPERTY (DEED) LINE
- APL APPARENT PROPERTY LINE
- MEASURED DIMENSION
- 121.45
- 123.45 (COMP)
- (123.45)
- FOUND IRON PIPE OR IRON ROD AT CORNER UNLESS OTHERWISE NOTED
- SET 3/8 INCH IRON ROD AT CORNER UNLESS OTHERWISE NOTED
- PERMANENT SURVEY MONUMENT, I.D.O.T. STD. 667101 (TO BE SET BY OTHERS)
- CUT CROSS FOUND OR SET
- SAME OWNERSHIP
- EXISTING BUILDING

- STAKING OF PROPOSED RIGHT OF WAY. SET 3/8 INCH METAL ROD WITH DIVISION OF HIGHWAY SURVEY MARKER TO MONUMENT THE POSITION SHOWN, IDENTIFIED BY INSCRIPTION DATA AND SURVEYORS REGISTRATION NUMBER.
- STAKING OF PROPOSED RIGHT OF WAY IN CULTIVATED AREAS. SET 3/8 INCH METAL ROD WITH DIVISION OF HIGHWAY SURVEY MARKER 20 INCHES BELOW GROUND SURFACE TO MONUMENT THE POSITION SHOWN, IDENTIFIED BY INSCRIPTION DATA AND SURVEYORS REGISTRATION NUMBER.

STATE OF ILLINOIS )  
COUNTY OF ) SS

I, TERRY J. FELDMANN, AN ILLINOIS PROFESSIONAL LAND SURVEYOR, CERTIFY THAT I HAVE SURVEYED THE PLAT OF HIGHWAY SHOWN HEREON AND THAT THIS PROFESSIONAL SERVICE CONFORMS TO THE CURRENT ILLINOIS MINIMUM STANDARDS FOR A BOUNDARY SURVEY FOR THE PROPOSED PARCEL(S) TO BE ACQUIRED BY THE STATE OF ILLINOIS, DEPARTMENT OF TRANSPORTATION, SHOWN HEREON.

DATED \_\_\_\_\_

TERRY J. FELDMANN, PLS NO. 2973  
LICENSE EXPIRATION DATE: 11/30/2006



ILLINOIS DEPARTMENT OF TRANSPORTATION  
**PLAT OF HIGHWAYS**  
FAU ROUTE 9251 (IL 177)  
SECTION 28-3BR-1  
ST CLAIR COUNTY  
JOB NO. R-98-003-05

STATION 242+00 TO STATION 251+00

SCALE: 1" = 50'

COMPLETION DATE OF FIELD WORK PERFORMED  
LAND SURVEY: MARCH 10, 2005  
RIGHT OF WAY STAKING: APRIL 26, 2005

ILLINOIS DEPARTMENT OF TRANSPORTATION  
DIVISION OF HIGHWAYS/DISTRICT 8  
1102 EASTPORT PLAZA DRIVE  
COLLINGSVILLE, ILLINOIS 62234-6198

SHEET 2 OF 2  
SHEET 1 IS A COVER SHEET

LOT 3 OF THE PARTITION PLAT OF EDWARD GAY'S LAND IN T1N, R7W  
PB'F', PG 14

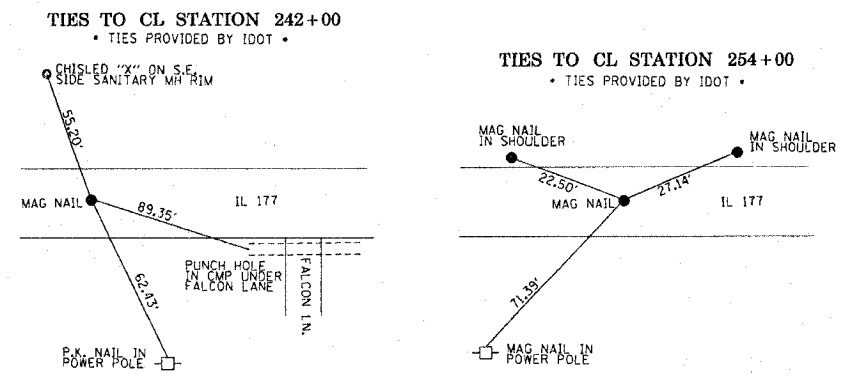

NOTE: TOTAL HOLDINGS FOR PARCEL 8503003 TAKEN FROM SUBDIVISION PLAT

PARCEL NO.	OWNER	TOTAL HOLDING ACRES	EASEMENTS		PERMANENT TAX NUMBER	PROPERTY ACQUIRED BY
			PE = PERMANENT ACRES	TE = TEMPORARY SQ. FT.		
8503003	BROOKHILL ESTATES HOMEOWNERS ASSOCIATION TITLE REPORT NO. SC-4822	24.62	1E 0.0275	1E 1,200	09-30-0-102-039	GRADING

REVISIONS:  
DATE-TIME  
BY  
REF.  
REF.