

PART OF THE NW 1/4 OF SECTION 28, T1N, R7W, OF THE 3RD PM, ST CLAIR COUNTY, ILLINOIS

BEARINGS SHOWN HEREON ARE BASED ON SURVEY CONTROL DATA AS PROVIDED BY THE ILLINOIS DEPARTMENT OF TRANSPORTATION.

SECTION	COUNTY	TAX MAP	PLAT
28-4BR	ST CLAIR	101	64
STA.	TO STA.		
FED. ROAD DIST. NO.	MILES	FED. AID PROJECT	

COORDINATES SHOWN HEREON ARE BASED ON SURVEY CONTROL DATA AS PROVIDED BY THE ILLINOIS DEPARTMENT OF TRANSPORTATION.

STATION	OFFSET	NORTH	EAST
354+91.41	79.97' LT	669497.5100	2377770.6490
354+91.39	79.96' LT	669497.2120	2378070.6520
357+91.39	59.96' LT	669477.2120	2378070.6320
359+95.82	75.05' RT	669342.0090	2378274.9230
359+95.82	60.00' RT	669357.0550	2378274.3800
356+06.00	79.96' RT	669497.3962	2377885.2564
356+73.00	79.76' LT	669497.3296	2377952.2563
356+15.00	91.96' LT	669509.3872	2377894.2679
356+30.00	91.96' LT	669509.3723	2377909.2679
357+55.78	79.96' LT	669497.2474	2378035.0317
360+76.65	0.00' RT	669416.9798	2378355.8306
357+57.68	90.04' RT	669327.2455	2378036.7767
352+60.00	90.03' RT	669327.7393	2377539.0930
352+60.00	79.97' LT	669497.7392	2377539.2565
360+20.00	59.95' LT	669476.9850	2378299.2359
360+20.00	60.05' RT	669356.9850	2378299.1215
352+00.00	0.00'	669418.5741	2376698.0600
360+76.65	0.00'	669416.9798	2378355.8306

LEGEND

- SECTION CORNER
- QUARTER SECTION CORNER
- EXISTING CENTERLINE
- EXISTING RIGHT OF WAY LINE
- EXISTING EASEMENT LINE
- PROPOSED CENTERLINE
- PROPOSED RIGHT OF WAY LINE
- PROPOSED TEMPORARY EASEMENT LINE
- PROPOSED PERMANENT EASEMENT LINE
- SECTION LINE
- QUARTER SECTION LINE
- QUARTER QUARTER SECTION LINE
- PROPERTY (DEED) LINE
- APPARENT PROPERTY LINE
- 121.45 MEASURED DIMENSION
- 123.45 (COMP) COMPUTED DIMENSION
- (123.45) RECORDED DIMENSION
- FOUND IRON PIPE OR IRON ROD AT CORNER UNLESS OTHERWISE NOTED
- SET 5/8 INCH IRON ROD AT CORNER UNLESS OTHERWISE NOTED
- FOUND ROW MARKER
- FOUND CONCRETE MONUMENT
- PERMANENT SURVEY MONUMENT
- I.D.O.T. STD. 66701 (TO BE SET BY OTHERS)
- CUT CROSS FOUND OR SET
- SAME OWNERSHIP
- EXISTING BUILDING

- STAKING OF PROPOSED RIGHT OF WAY. SET 3/4 INCH METAL ROD WITH DIVISION OF HIGHWAY SURVEY MARKER TO MONUMENT THE POSITION SHOWN. IDENTIFIED BY INSCRIPTION DATA AND SURVEYORS REGISTRATION NUMBER.
- STAKING OF PROPOSED RIGHT OF WAY IN CULTIVATED AREAS. SET 3/4 INCH METAL ROD WITH DIVISION OF HIGHWAY SURVEY MARKER 20 INCHES BELOW GROUND SURFACE TO MONUMENT THE POSITION SHOWN. IDENTIFIED BY INSCRIPTION DATA AND SURVEYORS REGISTRATION NUMBER.

STATE OF ILLINOIS )  
COUNTY OF )

I, TERRY J. FELDMANN, AN ILLINOIS PROFESSIONAL LAND SURVEYOR, CERTIFY THAT I HAVE SURVEYED THE PLAT OF HIGHWAY SHOWN HEREON AND THAT THIS PROFESSIONAL SERVICE CONFORMS TO THE CURRENT ILLINOIS MINIMUM STANDARDS FOR A BOUNDARY SURVEY FOR THE PROPOSED PARCEL(S) TO BE ACQUIRED BY THE STATE OF ILLINOIS, DEPARTMENT OF TRANSPORTATION, SHOWN HEREON.

DATED \_\_\_\_\_

TERRY J. FELDMANN, PLS NO. 2973  
LICENSE EXPIRATION DATE: 11/30/2006



ILLINOIS DEPARTMENT OF TRANSPORTATION  
**PLAT OF HIGHWAYS**  
FAU ROUTE 9251 (IL 177)  
SECTION 28-4BR  
ST CLAIR COUNTY  
JOB NO. R-98-003-05

STATION 352+60 TO STATION 360+20  
SCALE: 1" = 50'

ILLINOIS DEPARTMENT OF TRANSPORTATION  
DIVISION OF HIGHWAYS/DISTRICT 8  
1102 EASTPORT PLAZA DRIVE  
COLLINGSVILLE, ILLINOIS 62234-6198  
SHEET 1 IS A COVER SHEET

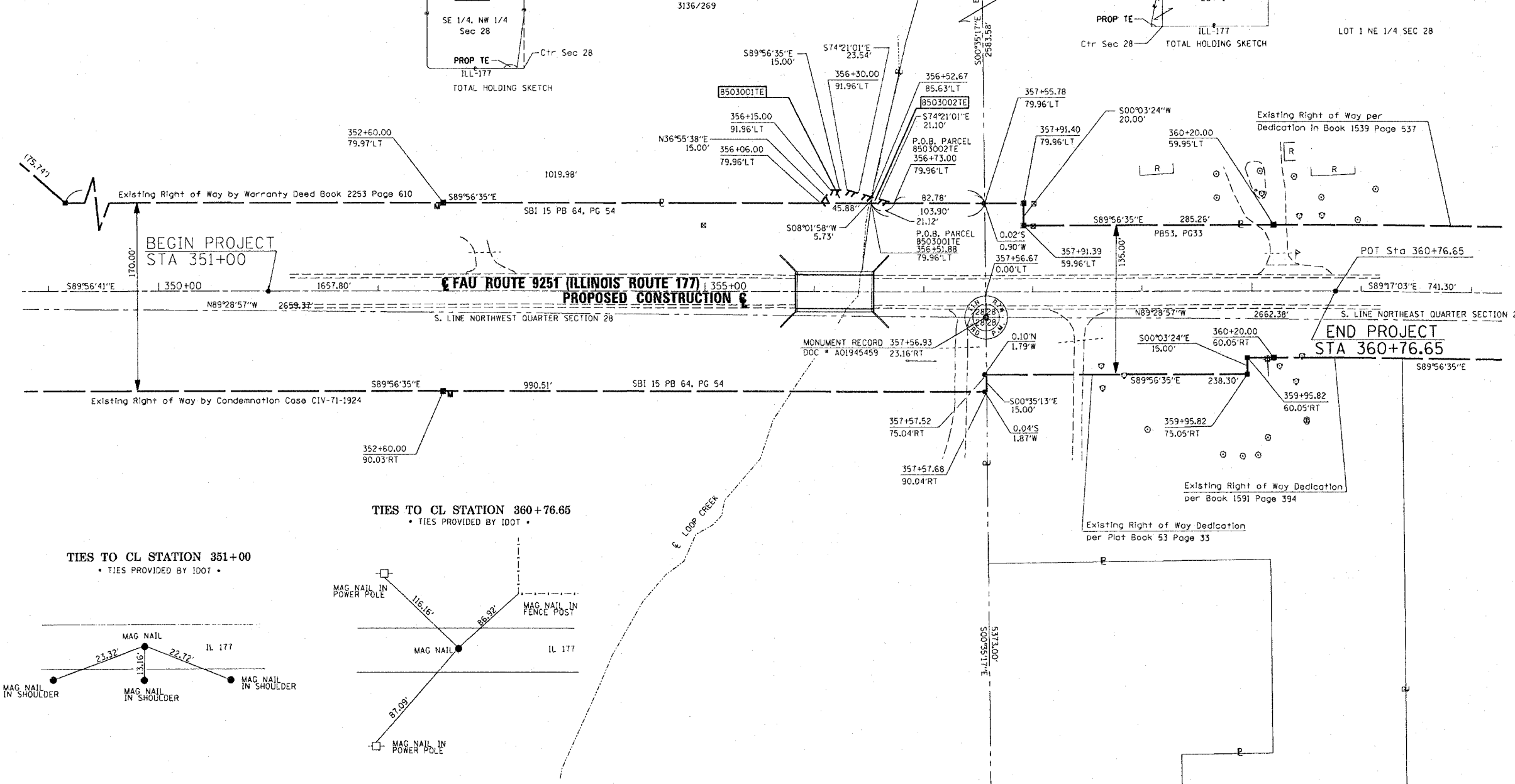

NO.	DATE	DESCRIPTION	BY

NOTE: TOTAL HOLDINGS TAKEN FROM SIDWELL

PARCEL NO.	OWNER	TOTAL HOLDING ACRES	EASEMENTS		PERMANENT TAX NUMBER	PROPERTY ACQUIRED BY
			PE = PERMANENT ACRES	TE = TEMPORARY SO. FT.		
8503001	THOMAS H. RENNER, JR. AS TRUSTEE TITLE REPORT NO. SC-4819	98.88	TE 0.0099	TE 432	09-28-0-100-008	
8503002	EUGENE F. AND RUTH M. MEURER TITLE REPORT NO. SC-4820	11.6784	TE 0.0014	TE 60	09-28-0-100-009	

ADDITIONAL SHEETS:  
BOOK-SPEC.  
REF.  
REF.  
REF.