

PART OF THE NE 1/4 AND SE 1/4 OF SECTION 22,  
T3N, R8W, OF THE 3RD PM, MADISON COUNTY, ILLINOIS

SECTION	COUNTY	TOWNSHIP	RANGE	SHEET
30-115-1	MADISON	17	17	
STA. 608+00 TO STA. 612+00		CONTRACT NO.:		

**LEGEND**

- EXISTING CENTERLINE
- EXISTING RIGHT OF WAY LINE
- EXISTING EASEMENT LINE
- PROPOSED CENTERLINE
- PROPOSED RIGHT OF WAY LINE
- PROPOSED TEMPORARY EASEMENT LINE
- PROPOSED PERMANENT EASEMENT LINE
- SECTION LINE
- QUARTER SECTION LINE
- PROPERTY (DEED) LINE
- APPL APPARENT PROPERTY LINE
- MEASURED DIMENSION
- COMPUTED DIMENSION
- RECORDED DIMENSION
- FOUND IRON PIPE OR IRON ROD
- SET 3/8 INCH IRON ROD
- PERMANENT SURVEY MONUMENT, I.D.O.T. STD. 2135 (TO BE SET BY OTHERS)
- CUT CROSS FOUND OR SET
- SAME OWNERSHIP
- EXISTING BUILDING

■ STAKING OF PROPOSED RIGHT OF WAY. SET 3/8 INCH METAL ROD WITH DIVISION OF HIGHWAY SURVEY MARKER TO MONUMENT THE POSITION SHOWN, IDENTIFIED BY INSCRIPTION DATA AND SURVEYORS REGISTRATION NUMBER.

■ STAKING OF PROPOSED RIGHT OF WAY IN CULTIVATED AREAS. SET 3/8 INCH METAL ROD WITH DIVISION OF HIGHWAY SURVEY MARKER 20 INCHES BELOW GROUND SURFACE TO MONUMENT THE POSITION SHOWN, IDENTIFIED BY INSCRIPTION DATA AND SURVEYORS REGISTRATION NUMBER.

STATE OF ILLINOIS )  
COUNTY OF MADISON ) SS

I, EDDIE B. MURRAY AN ILLINOIS PROFESSIONAL LAND SURVEYOR, CERTIFY THAT I HAVE SURVEYED THE PLAT OF HIGHWAYS SHOWN HEREON AND THAT THIS PROFESSIONAL SERVICE CONFORMS TO THE CURRENT ILLINOIS MINIMUM STANDARDS FOR A BOUNDARY SURVEY FOR THE PROPOSED PARCEL(S) TO BE ACQUIRED BY THE STATE OF ILLINOIS, DEPARTMENT OF TRANSPORTATION, SHOWN HEREON.

DATED 11/04/05  
Eddie B. Murray  
EDDIE B. MURRAY, PLS NO. 035-003126  
LICENSE EXPIRATION DATE: 11/30/2006



**EDSI**  
ENGINEERING DESIGN SOURCE, INC.  
1415 ELBRIDGE PAYNE DR. 8 EAGLE CENTER  
SUITE 204 5617 N. 1ST ST.  
CHESBROUGH, MO 63011 OPALLEN, IL 62289  
(636) 937-5588 (618) 538-0495

REGISTERED PROFESSIONAL SERVICE CORPORATION LICENSE NO. 184-002570

ILLINOIS DEPARTMENT OF TRANSPORTATION  
**PLAT OF HIGHWAYS**  
FAP ROUTE 600 (IL 159)  
SECTION 30-115-1  
MADISON COUNTY  
JOB NO. R-98-008-05

STATION 608+00 TO STATION 612+00

COMPLETION DATE OF FIELD WORK PERFORMED  
LAND SURVEY: 8/23/2005  
RIGHT OF WAY STAKING: 11/04/2005

ILLINOIS DEPARTMENT OF TRANSPORTATION  
DIVISION OF HIGHWAYS/DISTRICT 8  
1102 EASTPORT PLAZA DRIVE  
COLLINGSVILLE, ILLINOIS 62234-6198

SHEET 2 OF 2  
SHEET 1 IS A COVER SHEET

NO.	DATE	DESCRIPTION	BY
3	MM/DD/YYYY	CHANGE XXXXXX	XXX
2	MM/DD/YYYY	CHANGE XXXXXX	XXX
1	MM/DD/YYYY	CHANGE XXXXXX	XXX

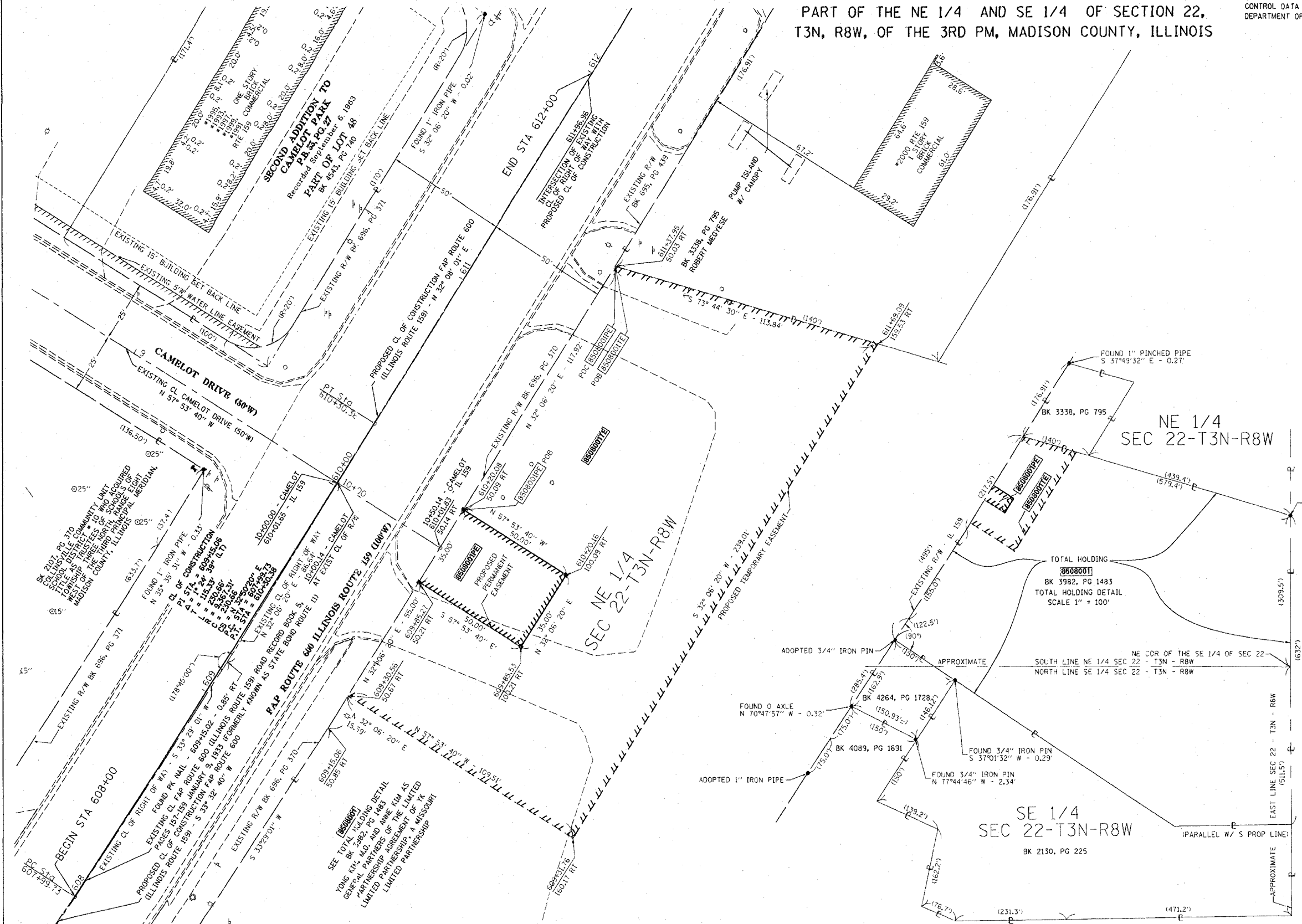

COORDINATES SHOWN HEREON ARE BASED ON SURVEY CONTROL DATA AS PROVIDED BY THE ILLINOIS DEPARTMENT OF TRANSPORTATION.

COORDINATE TABLE			
STATION	OFFSET	NORTH	EAST
609+30.56	50.67 RT	738,862.1152	353,382.5418
609+31.76	160.17 RT	738,803.9106	353,475.3083
609+85.27	50.21 RT	738,908.7042	353,411.7731
609+85.53	100.21 RT	738,882.1302	353,454.1267
610+20.08	50.09 RT	738,938.3517	353,430.3749
610+20.16	100.09 RT	738,911.7777	353,472.7285
611+37.95	50.03 RT	739,039.2415	353,493.0489
611+69.09	159.53 RT	739,006.3696	353,602.3375

COORDINATE TABLE			
STATION	OFFSET	NORTH	EAST
607+99.73	CL PC	738,779.9722	353,268.3937
608+00	BEGIN STA	738,780.2002	353,268.5448
610+01.65	159/CAMELOT	738,949.4557	353,378.1500
10+00.14	CAMELOT/EX CL	738,949.3814	353,378.2684
610+30.38	CL PT	738,973.7655	353,393.4714
612+00	END STA	739,117.5980	353,483.6891

PARCEL NO.	OWNER	TOTAL HOLDING ACRES	EASEMENTS		PERMANENT TAX NUMBER	PROPERTY ACQUIRED BY
			PE = PERMANENT ACRES	TE = TEMPORARY SQ. FT.		
8508001	YONG KIM, M.D. AND ANNE KIM AS GENERAL PARTNERS OF THE LIMITED PARTNERSHIP AGREEMENT OF YK LIMITED PARTNERSHIP, A MISSOURI LIMITED PARTNERSHIP (TITLE REPORT NO. 18-2004MA-3407.0)	10.2189 ACRES	PE = 0.0402 ACRES TE = 0.5216 ACRES	PE = 1,750 SQ. FT. TE = 22,723 SQ. FT.	13-1-21-22-12-203-002	