

PART OF THE NORTHEAST QUARTER OF SECTION 17, T35N, R12E, OF THE 3RD P.M. IN WILL COUNTY, ILLINOIS
 PART OF THE NORTHWEST QUARTER OF SECTION 16, T35N, R12E, OF THE 3RD P.M. IN WILL COUNTY, ILLINOIS

SCALE	SECTION	COUNTY	TOTAL SHEETS	SHEET NO.
0306	*	WILL	118	64
FHWA REGION NO.	ILLINOIS	PROJECT M-	B003(200)	
* 01-00029-00-FP			CONTRACT NO. 83825	

END PROJECT STA. 77+21.54

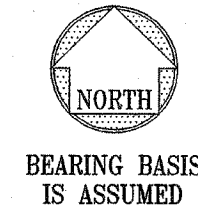
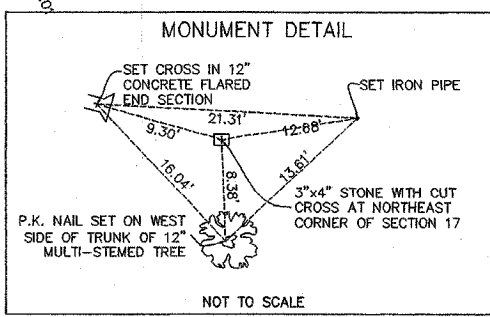
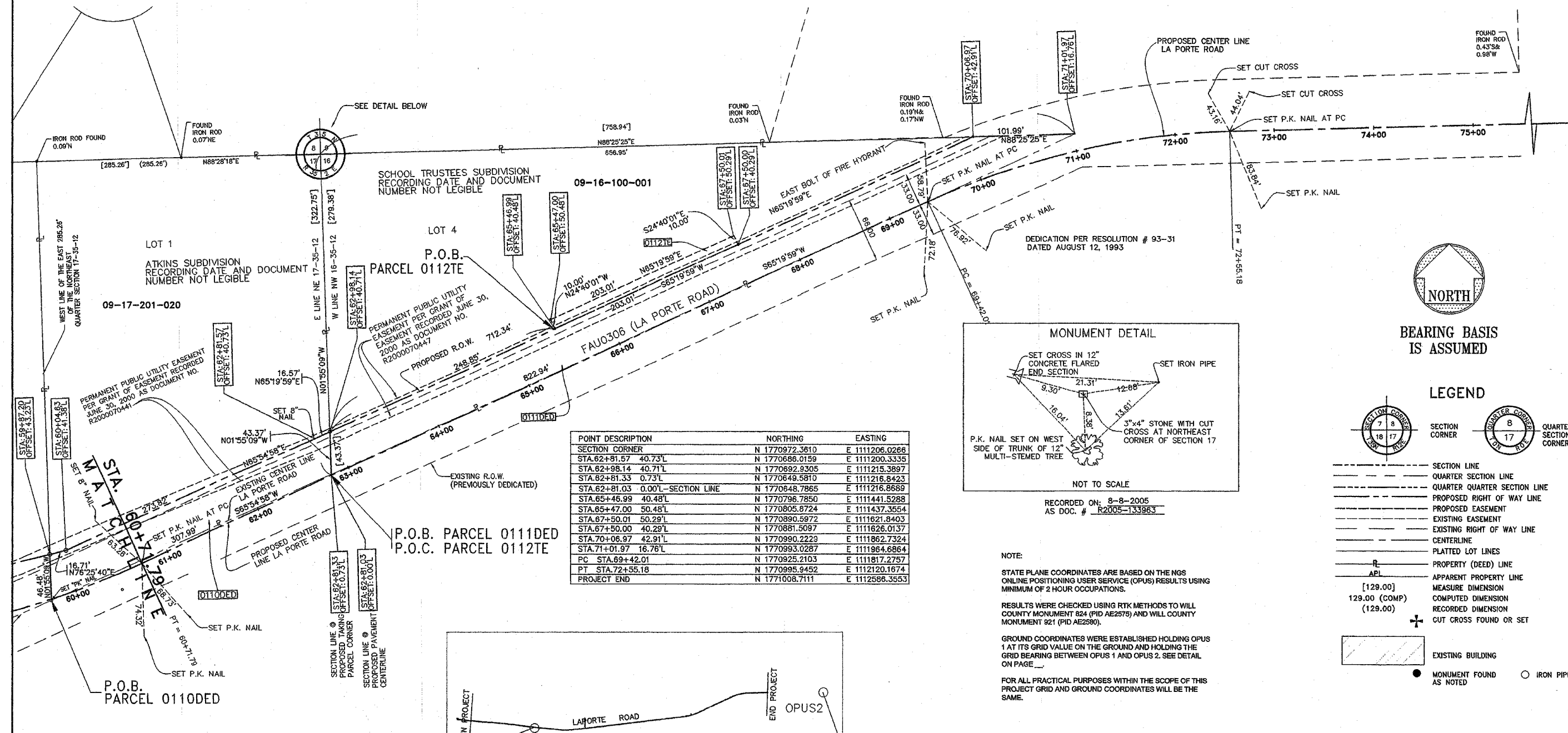

LEGEND

- SECTION CORNER
- QUARTER SECTION CORNER
- SECTION LINE
- QUARTER SECTION LINE
- PROPOSED RIGHT OF WAY LINE
- PROPOSED EASEMENT
- EXISTING EASEMENT
- EXISTING RIGHT OF WAY LINE
- CENTERLINE
- PLATTED LOT LINES
- PROPERTY (DEED) LINE
- APPARENT PROPERTY LINE
- MEASURE DIMENSION
- COMPUTED DIMENSION
- RECORDED DIMENSION
- CUT CROSS FOUND OR SET
- EXISTING BUILDING
- MONUMENT FOUND AS NOTED
- IRON PIPE SET

POINT DESCRIPTION	NORTHING	EASTING
SECTION CORNER	N 1770972.3610	E 1111206.0268
STA. 62+81.57 40.73'L	N 1770688.0159	E 1111200.3335
STA. 62+98.14 40.71'L	N 1770692.9305	E 1111215.3897
STA. 62+81.33 0.73'L	N 1770649.5810	E 1111216.8423
STA. 62+81.03 0.00'L-SECTION LINE	N 1770648.7865	E 1111216.8689
STA. 65+46.99 40.48'L	N 1770796.7850	E 1111441.5288
STA. 65+47.00 50.48'L	N 1770805.8724	E 1111437.3554
STA. 67+50.01 50.29'L	N 1770890.5972	E 1111621.8403
STA. 67+50.00 40.29'L	N 1770881.5097	E 1111626.0137
STA. 70+06.97 42.91'L	N 1770990.2229	E 1111862.7324
STA. 71+01.97 16.76'L	N 1770993.0287	E 1111964.6864
PC STA. 69+42.01	N 1770925.2103	E 1111817.2757
PT STA. 72+55.18	N 1770995.9452	E 1112120.1674
PROJECT END	N 1771008.7111	E 1112588.3553

NOTED ON: 8-8-2005 AS DOC. # R2005-133963

NOTE:
 STATE PLANE COORDINATES ARE BASED ON THE NGS ONLINE POSITIONING USER SERVICE (OPUS) RESULTS USING MINIMUM OF 2 HOUR OCCUPATIONS.
 RESULTS WERE CHECKED USING RTK METHODS TO WILL COUNTY MONUMENT 824 (PID AE2576) AND WILL COUNTY MONUMENT 921 (PID AE2580).
 GROUND COORDINATES WERE ESTABLISHED HOLDING OPUS 1 AT ITS GRID VALUE ON THE GROUND AND HOLDING THE GRID BEARING BETWEEN OPUS 1 AND OPUS 2. SEE DETAIL ON PAGE ____.
 FOR ALL PRACTICAL PURPOSES WITHIN THE SCOPE OF THIS PROJECT GRID AND GROUND COORDINATES WILL BE THE SAME.

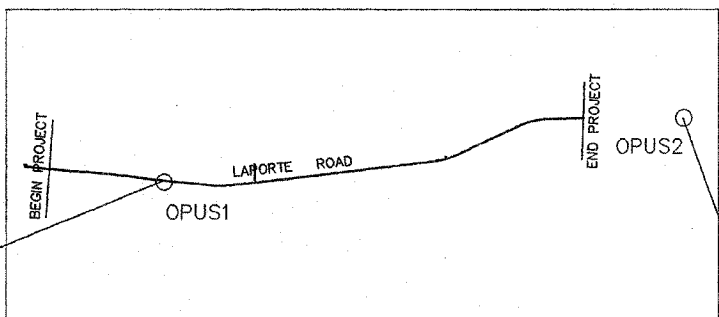

OPUS DETAIL MAP

OPUS 1
 GRID N: 1770223.465
 GRID E: 1107413.253
 LATITUDE: 41°31'33.928"
 LONGITUDE: -87°53'00.736"
 CONVERGENCE: 0°17'53.521"
 SCALE FACTOR: 0.9999923

OPUS 2
 GRID N: 1771009.314
 GRID E: 1113832.399
 LATITUDE: 41°31'41.354"
 LONGITUDE: -87°51'36.288"
 CONVERGENCE: 0°18'49.555"
 SCALE FACTOR: 0.9999942

STATE OF ILLINOIS
 COUNTY OF COOK) SS

I, **G. THOMAS GREEN**, HEREBY CERTIFY THAT I HAVE SURVEYED THE PLAT OF HIGHWAYS SHOWN HEREON IN PART OF SECTION 16 AND PART OF SECTION 17, IN TOWNSHIP 35 NORTH, RANGE 12 EAST OF THE THIRD PRINCIPAL MERIDIAN, WILL COUNTY, ILLINOIS; THAT THE SURVEY IS TRUE AND COMPLETE AS SHOWN TO THE BEST OF MY KNOWLEDGE AND BELIEF; THAT THE PLAT HEREON DRAWN IS A CORRECT REPRESENTATION SAID SURVEY; THAT ALL MONUMENTS FOUND AND ESTABLISHED ARE OF THE CHARACTER NOTED HEREON, OCCUPY THE POSITIONS SHOWN HEREON AND ARE SUFFICIENT TO ENABLE THIS SURVEY TO BE RETRACED. THIS SURVEY WAS MADE FOR THE DEPARTMENT OF TRANSPORTATION, STATE OF ILLINOIS.

FIELD MEASUREMENTS COMPLETED ON JUNE 6, 2005.

SIGNED ON 8-20-2005

BY: *G. Thomas Green*
 PROFESSIONAL ILLINOIS LAND SURVEYOR NO. 2477
 MY LICENSE EXPIRES NOVEMBER 30, 2006

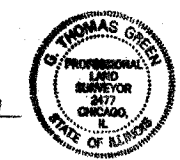

GREMLEY & BIEDERMANN
 LICENSE NO. 084-002741
 PROFESSIONAL LAND SURVEYORS
 4508 NORTH ELSTON AVENUE, CHICAGO, IL 60659
 TELEPHONE (773) 686-5100 FAX (773) 286-4184 EMAIL: INFO@GLCB-SURVEY.COM

REVISION		ILLINOIS DEPT. OF TRANSPORTATION PLAT OF HIGHWAYS
DATE	DESCRIPTION	
		ROUTE: FAU0306 (LA PORTE ROAD)
		SECTION: 01-00029-00-FP
		COUNTY: WILL
		JOB #: R-55-001-97
		SEC 16-17 T35N R12E OF 3RD P.M.
		STA. 60+71.79 TO STA. END
		DRAWN: DC CHECKED:
		SCALE: 1"=50' SHEET 7 OF

PARCEL NO.	OWNER	TOTAL HOLDING (ACRES)	PART TAKEN (ACRES)	REMAINDER (ACRES)	PREVIOUSLY DED. (ACRES)	EASEMENT (ACRES)	EASEMENT PURPOSE	PERMANENT ID. NO.	PROPERTY ACQUIRED BY
0110DED	MARTIN J. CONNOLLY	2.501	0.284	2.217				09-17-201-020	
0111DED	BANK OF HOMEWOOD TRUST NO. 97006	2.812	0.705	2.167				09-16-100-001	
0112TE	BANK OF HOMEWOOD TRUST NO. 97006	2.812				0.047	FOR CONSTRUCTION	09-16-100-001	

PLDT DATE: Dec 23, 2005 - 11:09am
 FILENAME: MAPROJ\2232\Design\REV Plots\3232-R04_Pla=501.dwg
 © 2004 AutoCAD - 01/25/05 User: 1004-07013-0002.dwg