

PARCEL NO.	OWNER	TOTAL HOLDING AREA	AREA TAKEN	PREV. DED'D OR USED AREA	REMAINING AREA	EASEMENT AREA	EASEMENT PURPOSE	PERMANENT INDEX NUMBER	PROPERTY ACQUIRED BY:
0008 0008 TE-1 0008 TE-2	BARRINGTON, HARRIS BANK NA TRUST #11-4159	75.116 AC.	2.831 AC.	0.000 AC.	72.285 AC.	0.270 AC. 0.149 AC.	TEMPORARY CONSTRUCTION	18-15-200-013 18-14-100-009	MCH-2004ME-634.0
0007	VILLAGE OF LAKEWOOD	33.241 AC.	0.533 AC.	0.000 AC.	32.708 AC.	0.000 AC.		18-14-100-022	MCH-2004ME-633.0

**PART OF SEC 14&15 T. 43 N.,
R. 7 E. OF THE THIRD
PRINCIPAL MERIDIAN IN
McHENRY COUNTY ILLINOIS.**

F.A.U. RTE.	SECTION	COUNTY	TOTAL SHEETS	SHEET NO.
3873	00-00243-00-FP	McHENRY	84	11

PROJECT NO. M-8003 (142)
FED. ROAD DIST. NO. 1 ILLINOIS HIGHWAY PROJECT 1
83840

LEGEND

- SECTION CORNER
- QUARTER SECTION CORNER
- SECTION LINE
- QUARTER SECTION LINE
- QUARTER, QUARTER SECTION LINE
- PLATTED LOT LINE
- PROPERTY (DEED) LINE
- APPARENT PROPERTY LINE
- CENTERLINE
- EXISTING RIGHT OF WAY LINE
- PROPOSED RIGHT OF WAY LINE
- PROPOSED EASEMENT
- MEASURED DIMENSION
- COMPUTED DIMENSION
- RECORD DATA
- MEASUREMENT CONTINUED TO NEXT PAGE
- EXISTING BUILDING

O IRON PIPE OR ROD FOUND ● REPLACED AFTER CONSTRUCTION
 + CUT CROSS FOUND OR SET
 ● T1 THESE STAKES REFERENCE FOUND OR SET MONUMENTATION. SET 5/8 INCH IRON ROD FLUSH WITH GROUND TO THE FOUND IRON STAKE. IDENTIFIED BY COLORED PLASTIC CAP BEARING SURVEYORS REGISTRATION NUMBER.
 T2
 T3
 ● BT1 THESE STAKES, IN CULTIVATED AREAS, REFERENCE FOUND OR SET MONUMENTATION. BURIED 5/8 INCH IRON ROD 20 INCHES BELOW GROUND TO THE FOUND IRON STAKE. IDENTIFIED BY COLORED PLASTIC CAP BEARING SURVEYORS REGISTRATION NUMBER.
 BT2
 BT3
 ■ STAKING OF PROPOSED RIGHT OF WAY.
 ■ M STAKING OF PROPOSED RIGHT OF WAY IN CULTIVATED AREAS. BURIED 5/8 INCH METAL ROD 20 INCHES BELOW GROUND TO MARK FUTURE SURVEY MARKER POSITION. IDENTIFIED BY COLORED PLASTIC CAP BEARING SURVEYORS REGISTRATION NUMBER.

TURNBERRY GOLF COURSE
REC. MARCH 8, 1991
DOC.#91R007408

VILLAGE OF LAKEWOOD
PIN #18-14-100-022
LOT 1

- ALL BEARINGS ARE BASED ON ILLINOIS STATE PLANE COORDINATE SYSTEM EAST ZONE GRID.
- COMBINED SCALE FACTOR = 0.99993352
- STATE PLANE COORDINATES BASED ON LITH MONUMENT "OUT"

STATE OF ILLINOIS } S.S.
COUNTY OF McHENRY }
THIS IS TO CERTIFY THAT I, _____ AN ILLINOIS PROFESSIONAL LAND SURVEYOR, HAVE SURVEYED THE PLAT OF HIGHWAYS SHOWN HEREON IN SECTIONS 14 & 15 TOWNSHIP 43 N., RANGE 7 E. OF THE THIRD PRINCIPAL MERIDIAN, McHENRY COUNTY; THAT THE SURVEY IS TRUE AND COMPLETE AS SHOWN TO THE BEST OF MY KNOWLEDGE AND BELIEF; THAT THE PLAT CORRECTLY REPRESENTS SAID SURVEY; THAT ALL MONUMENTS FOUND AND ESTABLISHED ARE OF PERMANENT QUALITY AND OCCUPY THE POSITIONS SHOWN THEREON AND THAT THE MONUMENTS ARE SUFFICIENT TO ENABLE THE SURVEY TO BE RETRACED. MADE FOR THE DEPARTMENT OF TRANSPORTATION, STATE OF ILLINOIS.
DATED AT McHENRY, ILLINOIS THIS _____ DAY OF _____, 20____ A.D.
ILLINOIS PROFESSIONAL LAND SURVEYOR NO. _____

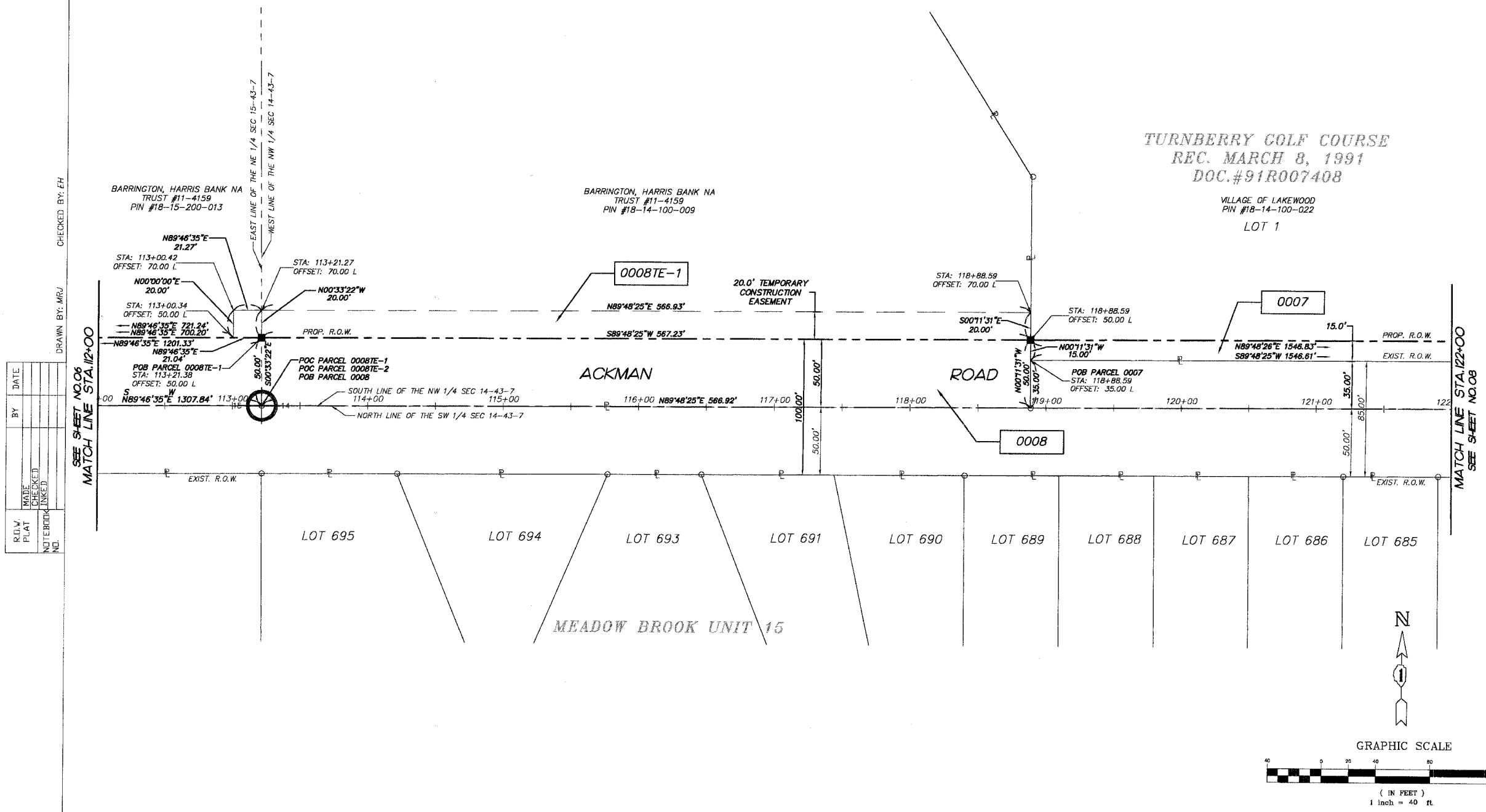

CHECKED BY: EH
DRAWN BY: MRJ

BY	DATE	REVISION

NOTEBOOK NO. _____

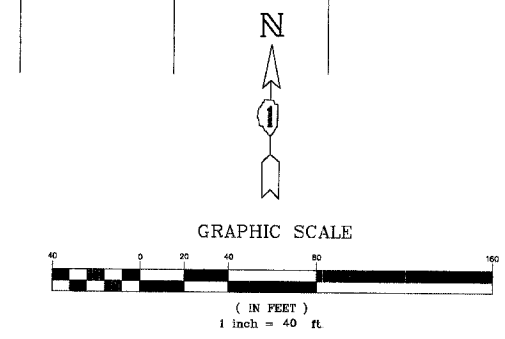

SMITH ENGINEERING CONSULTANTS, INC.
CIVIL/STRUCTURAL ENGINEERS AND SURVEYORS
4500 PRINCE PARKWAY, SUITE 201
McHENRY, ILLINOIS 60050
PH: 815-385-1776 FAX: 815-385-1781
www.smithengineering.com E-MAIL: seo@smithengineering.com
McHENRY • BURLINGAME • YORKVILLE
ILLINOIS PROFESSIONAL DESIGN FIRM # 184-000108

PLAT OF HIGHWAYS
McHENRY COUNTY DIVISION OF
TRANSPORTATION

ROUTE: FAU 3873
SECTION: 00-00243-00-FP
PROJECT: ACKMAN ROAD EXTENSION
JOB NO.: R-55-001-97
STATION: 122+00 TO STATION: 112+00
SCALE: 1"=40'

SHEET 7 OF 13
AS DOCUMENT NO.

REVISION DATE: _____ REVISION: _____ RECORDING: _____ RECORDED ON: _____ MADE BY: _____