

PARCEL NO.	OWNER	TOTAL HOLDING AREA	AREA TAKEN	PREV. DED'D OR USED AREA	REMAINING AREA	EASEMENT AREA	EASEMENT PURPOSE	PERMANENT INDEX NUMBER	PROPERTY ACQUIRED BY:
0007	VILLAGE OF LAKEWOOD	.33,241 AC.	0.533 AC.	0.000 AC.	32.708 AC.	0.000 AC.		18-14-100-022	MCH-2004ME-633.0

PART OF SEC 14 T. 43 N., R. 7 E. OF THE THIRD PRINCIPAL MERIDIAN IN McHENRY COUNTY ILLINOIS.

F.A.U. RTE.	SECTION	COUNTY	TOTAL SHEETS	SHEET NO.
3873	00-00243-00-FP	McHENRY	84	12
PROJECT NO. M-B003 (142)				
FED. ROAD DIST. NO. 1 ILLINOIS HIGHWAY PROJECT 1 83840				

LEGEND

- SECTION CORNER
- QUARTER SECTION CORNER
- SECTION LINE
- QUARTER SECTION LINE
- QUARTER, QUARTER SECTION LINE
- PLATTED LOT LINE
- PROPERTY (DEED) LINE
- APPARENT PROPERTY LINE
- CENTERLINE
- EXISTING RIGHT OF WAY LINE
- PROPOSED RIGHT OF WAY LINE
- PROPOSED EASEMENT
- MEASURED DIMENSION
- COMPUTED DIMENSION
- RECORD DATA
- MEASUREMENT CONTINUED TO NEXT PAGE
- EXISTING BUILDING

- O IRON PIPE OR ROD FOUND
- + CUT CROSS FOUND OR SET
- T1 THESE STAKES REFERENCE FOUND OR SET MONUMENTATION. SET 5/8 INCH IRON ROD FLUSH WITH GROUND TO THE FOUND IRON STAKE. IDENTIFIED BY COLORED PLASTIC CAP BEARING SURVEYORS REGISTRATION NUMBER.
- T2
- T3
- BT1 THESE STAKES, IN CULTIVATED AREAS, REFERENCE FOUND OR SET MONUMENTATION, BURIED 5/8 INCH IRON ROD 20 INCHES BELOW GROUND TO THE FOUND IRON STAKE. IDENTIFIED BY COLORED PLASTIC CAP BEARING SURVEYORS REGISTRATION NUMBER.
- BT2
- BT3
- STAKING OF PROPOSED RIGHT OF WAY.
- M STAKING OF PROPOSED RIGHT OF WAY IN CULTIVATED AREAS, BURIED 5/8 INCH METAL ROD 20 INCHES BELOW GROUND TO MARK FUTURE SURVEY MARKER POSITION. IDENTIFIED BY COLORED PLASTIC CAP BEARING SURVEYORS REGISTRATION NUMBER.

- ALL BEARINGS ARE BASED ON ILLINOIS STATE PLANE COORDINATE SYSTEM EAST ZONE GRID.
- COMBINED SCALE FACTOR = 0.99993352
- STATE PLANE COORDINATES BASED ON LITH MONUMENT "OUT"

STATE OF ILLINOIS } S.S.
COUNTY OF McHENRY }
THIS IS TO CERTIFY THAT I, _____, AN ILLINOIS PROFESSIONAL LAND SURVEYOR, HAVE SURVEYED THE PLAT OF HIGHWAYS SHOWN HEREON IN SECTIONS 14 & 15 TOWNSHIP 43 N., RANGE 7 E. OF THE THIRD PRINCIPAL MERIDIAN, McHENRY COUNTY, THAT THE SURVEY IS TRUE AND COMPLETE AS SHOWN TO THE BEST OF MY KNOWLEDGE AND BELIEF; THAT THE PLAT CORRECTLY REPRESENTS SAID SURVEY, THAT ALL MONUMENTS FOUND AND ESTABLISHED ARE OF PERMANENT QUALITY AND OCCUPY THE POSITIONS SHOWN THEREON AND THAT THE MONUMENTS ARE SUFFICIENT TO ENABLE THE SURVEY TO BE RETRACED. MADE FOR THE DEPARTMENT OF TRANSPORTATION, STATE OF ILLINOIS.
DATED AT McHENRY, ILLINOIS THIS _____ DAY OF _____, 20____ A.D.

ILLINOIS PROFESSIONAL LAND SURVEYOR NO. _____

DRAWN BY: MFJ CHECKED BY: EHV

BY	DATE	MADE	CHECKED

ROW	PLAT	NOTEBOOK	NO.

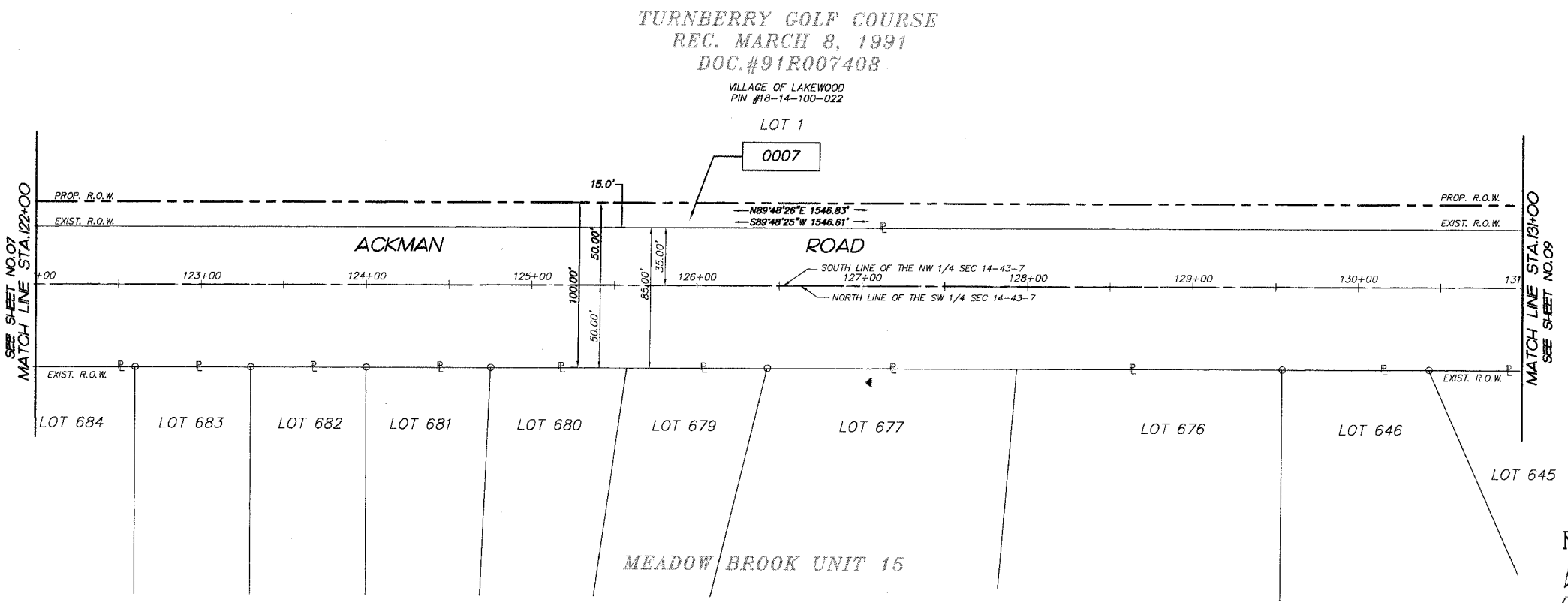

GRAPHIC SCALE

(IN FEET)
1 inch = 40 ft.

SMITH ENGINEERING CONSULTANTS, INC.
CIVIL/STRUCTURAL ENGINEERS AND SURVEYORS
4000 PRIME PARKWAY, SUITE 201
McHENRY, ILLINOIS 60050
PH: 815-385-1776 FAX: 815-386-1781
www.smithengineering.com E-MAIL: sec@smithengineering.com
McHENRY HUNTERVILLE
ILLINOIS PROFESSIONAL DESIGN FIRM # 184-000108

PLAT OF HIGHWAYS
McHENRY COUNTY DIVISION OF
TRANSPORTATION

ROUTE: FAU 3873
SECTION: 00-00243-00-FP
PROJECT: ACKMAN ROAD EXTENSION
JOB NO.: R-55-001-97
STATION: 122+00 TO STATION: 131+00
SCALE: 1"=40'

SHEET 8 OF 13
AS DOCUMENT NO.