

F.A.U. RTE.	SECTION	COUNTY	TOTAL SHEETS	SHEET NO.
3873	00-00243-00-FP	McHENRY	84	14
PROJECT NO. M-8003 (142)				
FED. ROAD DIST. NO. 1 ILLINOIS HIGHWAY PROJECT 1				
83840				

**PART OF SEC 14 T. 43 N., R. 7 E. OF THE THIRD PRINCIPAL MERIDIAN IN McHENRY COUNTY ILLINOIS.**

PARCEL NO.	OWNER	TOTAL HOLDING AREA	AREA TAKEN	PREV. DED'D OR USED AREA	REMAINING AREA	EASEMENT AREA	EASEMENT PURPOSE	PERMANENT INDEX NUMBER	PROPERTY ACQUIRED BY:
0003	1ST MIDWEST TRUST COMPANY TRUST #3079	6.503 AC.	1.491 AC.	1.098 AC.	5.012 AC.	0.000 AC.		18-14-400-012	NOT PROVIDED
0004 0004 TE-1	GEORGETOWN TURNBERRY ASSOC.	1.042 AC.	0.056 AC.	0.000 AC.	0.986 AC.	0.097 AC.	TEMPORARY CONSTRUCTION	18-14-251-014	MCH-2004ME-639.0

**LEGEND**

- SECTION CORNER
- QUARTER SECTION CORNER
- SECTION LINE
- QUARTER SECTION LINE
- QUARTER, QUARTER SECTION LINE
- PLATTED LOT LINE
- PROPERTY (DEED) LINE
- APPARENT PROPERTY LINE
- CENTERLINE
- EXISTING RIGHT OF WAY LINE
- PROPOSED RIGHT OF WAY LINE
- PROPOSED EASEMENT
- MEASURED DIMENSION
- COMPUTED DIMENSION
- RECORD DATA
- MEASUREMENT CONTINUED TO NEXT PAGE
- EXISTING BUILDING

- IRON PIPE OR ROD FOUND
- REPLACED AFTER CONSTRUCTION
- + CUT CROSS FOUND OR SET
- T1 THESE STAKES REFERENCE FOUND OR SET MONUMENTATION. SET 5/8 INCH IRON ROD FLUSH WITH GROUND TO TIE FOUND IRON STAKE. IDENTIFIED BY COLORED PLASTIC CAP BEARING SURVEYORS REGISTRATION NUMBER.
- T2
- T3
- BT1 THESE STAKES, IN CULTIVATED AREAS, REFERENCE FOUND OR SET MONUMENTATION. BURIED 5/8 INCH IRON ROD 20 INCHES BELOW GROUND TO TIE FOUND IRON STAKE. IDENTIFIED BY COLORED PLASTIC CAP BEARING SURVEYORS REGISTRATION NUMBER.
- BT2
- BT3
- STAKING OF PROPOSED RIGHT OF WAY.
- M STAKING OF PROPOSED RIGHT OF WAY IN CULTIVATED AREAS. BURIED 5/8 INCH METAL ROD 20 INCHES BELOW GROUND TO MARK FUTURE SURVEY MARKER POSITION. IDENTIFIED BY COLORED PLASTIC CAP BEARING SURVEYORS REGISTRATION NUMBER.

- ALL BEARINGS ARE BASED ON ILLINOIS STATE PLANE COORDINATE SYSTEM EAST ZONE GRID.
- COMBINED SCALE FACTOR =
- STATE PLANE COORDINATES BASED ON LITH MONUMENT " "

STATE OF ILLINOIS }  
COUNTY OF McHENRY } S.S.

THIS IS TO CERTIFY THAT I, \_\_\_\_\_ AN ILLINOIS PROFESSIONAL LAND SURVEYOR, HAVE SURVEYED THE PLAT OF HIGHWAYS SHOWN HEREON IN SECTIONS 14 & 15, TOWNSHIP 43 N., RANGE 7 E., OF THE THIRD PRINCIPAL MERIDIAN, McHENRY COUNTY; THAT THE SURVEY IS TRUE AND COMPLETE AS SHOWN TO THE BEST OF MY KNOWLEDGE AND BELIEF; THAT THE PLAT CORRECTLY REPRESENTS SAID SURVEY, THAT ALL MONUMENTS FOUND AND ESTABLISHED ARE OF PERMANENT QUALITY AND OCCUPY THE POSITIONS SHOWN THEREON AND THAT THE MONUMENTS ARE SUFFICIENT TO ENABLE THE SURVEY TO BE RETRACED. MADE FOR THE DEPARTMENT OF TRANSPORTATION, STATE OF ILLINOIS.

DATED AT McHENRY ILLINOIS THIS \_\_\_\_\_ DAY OF \_\_\_\_\_, 20\_\_\_\_ A.D.

\_\_\_\_\_  
ILLINOIS PROFESSIONAL LAND SURVEYOR NO. \_\_\_\_\_

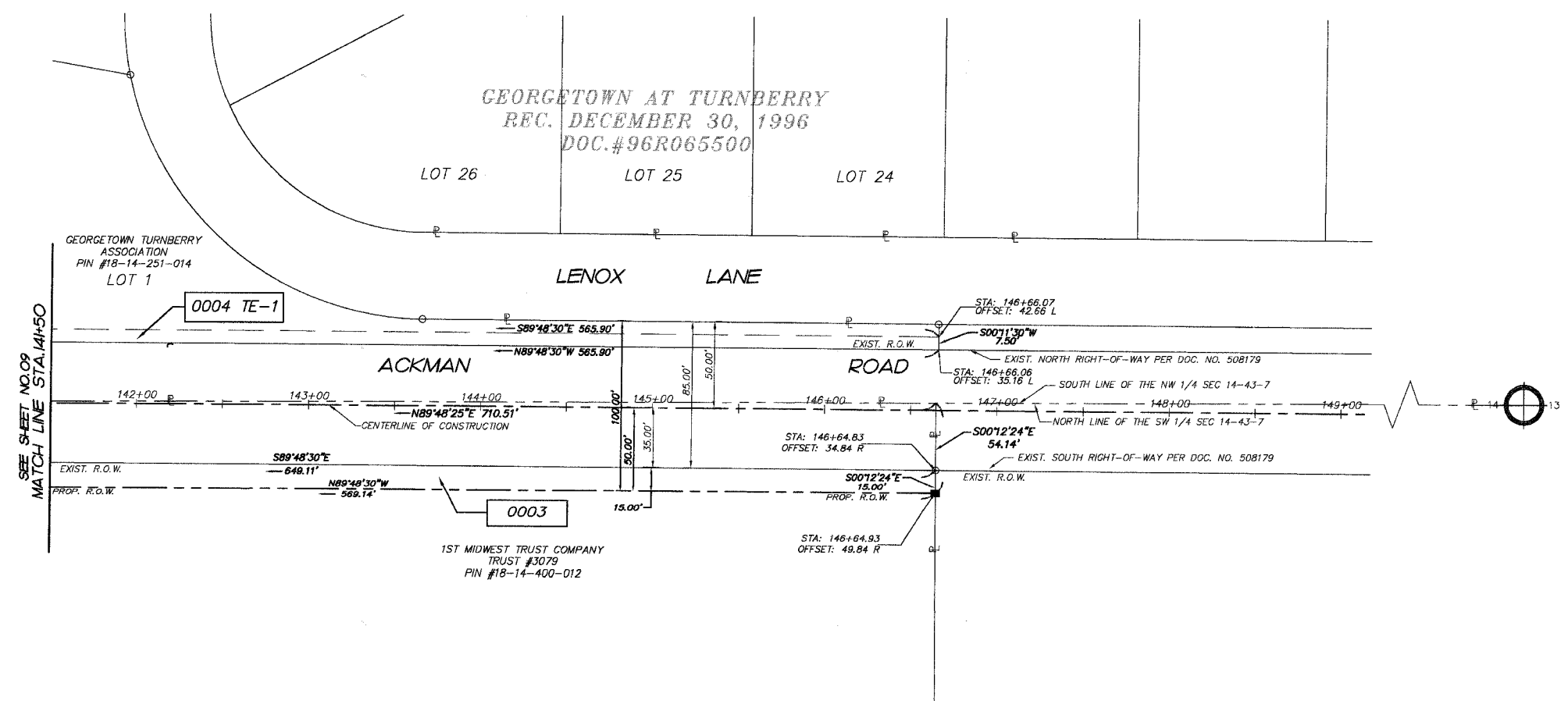

DRAWN BY: MRJ  
CHECKED BY: EH  
BY: \_\_\_\_\_ DATE: \_\_\_\_\_  
MAKE: \_\_\_\_\_  
LINKED: \_\_\_\_\_  
NOTEBOOK: \_\_\_\_\_  
NO. \_\_\_\_\_  
R.O.W. PLAT: \_\_\_\_\_  
NOTEBOOK: \_\_\_\_\_  
NO. \_\_\_\_\_

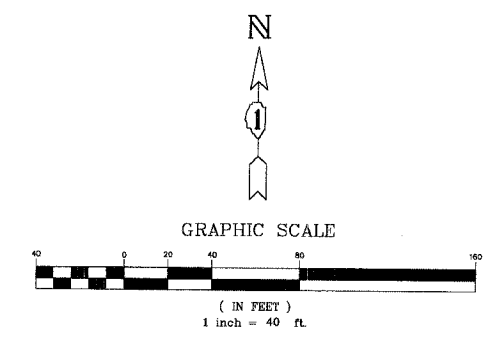

**SMITH ENGINEERING CONSULTANTS, INC.**  
CIVIL/STRUCTURAL ENGINEERS AND SURVEYORS  
4600 PRIME PARKWAY, SUITE 201  
McHENRY, ILLINOIS 60050  
PH: 815-385-1778 FAX: 815-385-1781  
www.smithengineering.com E-MAIL: sec@smithengineering.com  
McHENRY YORKVILLE  
ILLINOIS PROFESSIONAL DESIGN FIRM # 184-000108

**PLAT OF HIGHWAYS**  
McHENRY COUNTY DIVISION OF  
TRANSPORTATION

ROUTE: FAU 3873  
SECTION: 00-00243-00-FP  
PROJECT: ACKMAN ROAD EXTENSION  
JOB NO.: R-55-001-97  
STATION: 141+50 TO STATION: 149+00  
SCALE: 1"=40'