

F.A.P. RTE.	SECTION	COUNTY	TOTAL SHEETS	SHEET NO.
3873	00-00243-00-FP	MCHENRY	84	27
STA. 107+50		TO STA. 112+50		
FED. ROAD DIST. NO. ILLINOIS HIGHWAY PROJECT 83840				

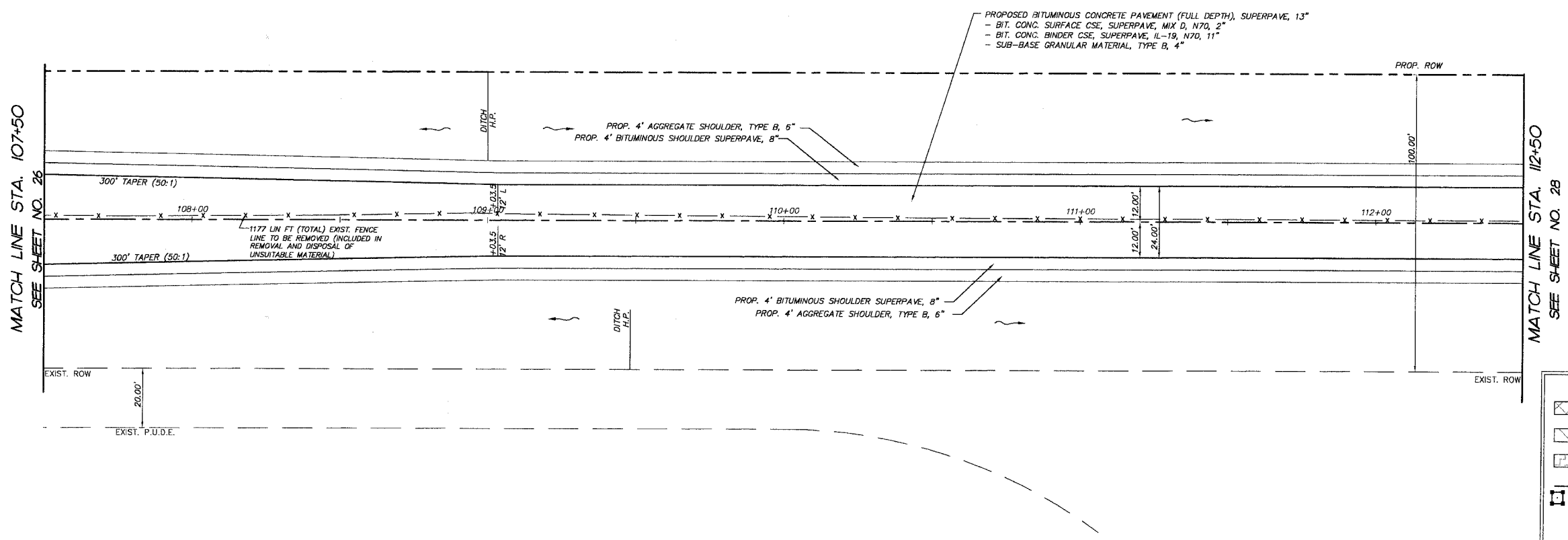

FINAL SURVEY	BY	DATE
SURVEYED		
PLOTTED		
NOTE BOOK		
TEMPLATE		
AREAS CHECKED		
NO.		



PROJECT LEGEND:

- DENOTES PROPOSED BITUMINOUS PAVEMENT REMOVAL, (FULL DEPTH)
- DENOTES PROPOSED BITUMINOUS SURFACE REMOVAL 1 1/2" & BITUMINOUS RESURFACING
- DENOTES AREA OF TRENCH BACKFILL
- DENOTES PERIMETER EROSION BARRIER (SILT FENCE), INLET & PIPE PROTECTION AND DITCH CHECK
- DENOTES PROPOSED DRAINAGE DIRECTION ARROW
- DENOTES PROPOSED OVERFLOW DIRECTION ARROW
- DENOTES EXIST. TREES TO BE REMOVED GREATER THAN 6" DIA.
- DENOTES EXIST. TREES TO BE REMOVED LESS THAN 6" DIA.

Ackman Road

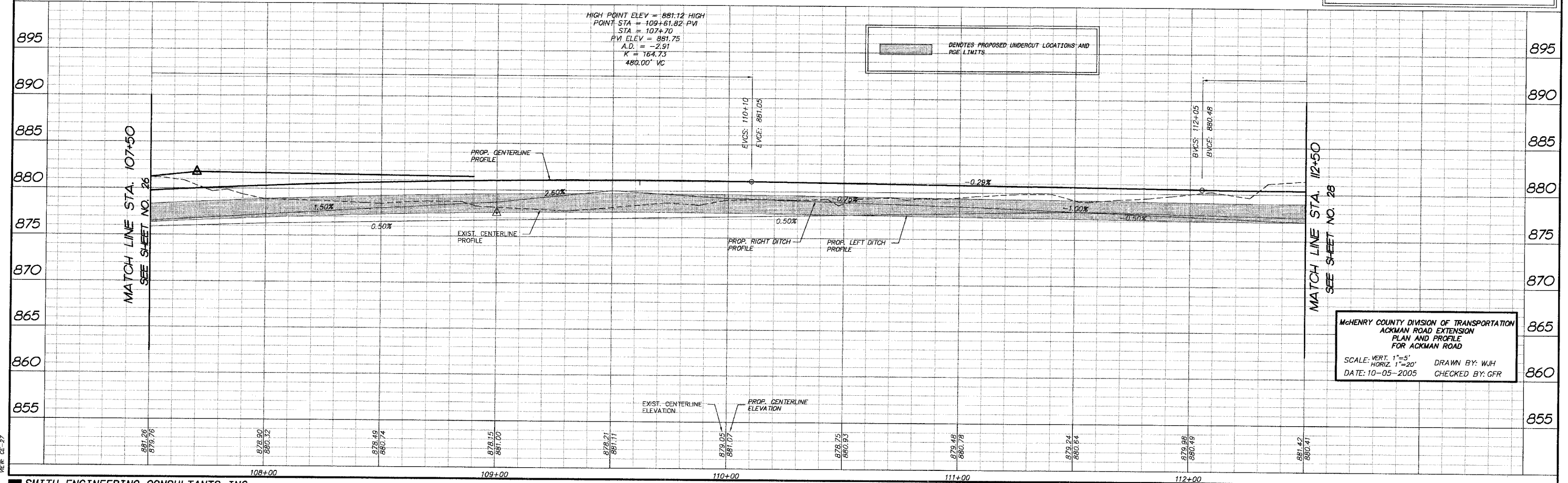

MCHENRY COUNTY DIVISION OF TRANSPORTATION
 ACKMAN ROAD EXTENSION
 PLAN AND PROFILE
 FOR ACKMAN ROAD
 SCALE: VERT. 1"=5'
 HORIZ. 1"=20' DRAWN BY: WJH
 DATE: 10-05-2005 CHECKED BY: GFR

COMP. FILE: 030210-602A.dwg
 DATE: 10/5/05
 DESIGNED BY: GFR