

F.A.P. RTE.	SECTION	COUNTY	TOTAL SHEETS	SHEET NO.
3873	00-00243-00-FP	MCHENRY	84	28
STA.	112+50	TO STA.	117+50	
FED. ROAD DIST. NO.	ILLINOIS	HIGHWAY PROJECT	83840	

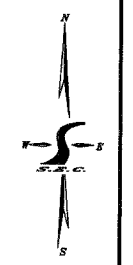

FINAL SURVEY	DATE
SURVEY PLOTTED	
NOTE BOOK	
NO.	

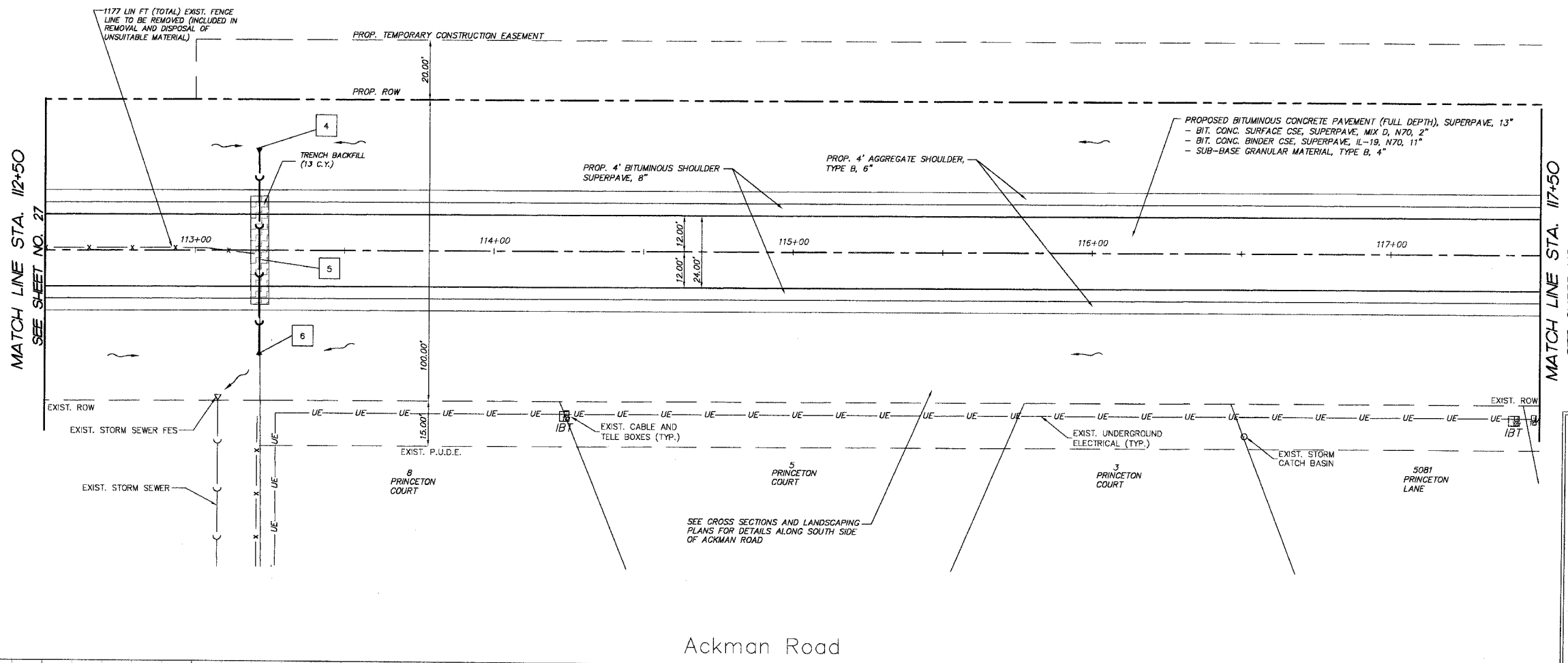

STORM SEWER TAGS	
4	PRC FES 24" W/GRATE STA. 113+21.50, 32' LT INV = 876.45
5	50 LIN FT PIPE CULV CL A 1 24" @ 0.65%
6	PRC FES 24" W/GRATE STA. 113+21.50, 38' RT INV = 876.05

PROJECT LEGEND:	
	DENOTES PROPOSED BITUMINOUS PAVEMENT REMOVAL, (FULL DEPTH)
	DENOTES PROPOSED BITUMINOUS SURFACE REMOVAL 1 1/2" & BITUMINOUS RESURFACING
	DENOTES AREA OF TRENCH BACKFILL
	DENOTES PERIMETER EROSION BARRIER (SILT FENCE), INLET & PIPE PROTECTION AND DITCH CHECK
	DENOTES PROPOSED DRAINAGE DIRECTION ARROW
	DENOTES PROPOSED OVERFLOW DIRECTION ARROW
	DENOTES EXIST. TREES TO BE REMOVED GREATER THAN 6" DIA.
	DENOTES EXIST. TREES TO BE REMOVED LESS THAN 6" DIA.

Ackman Road

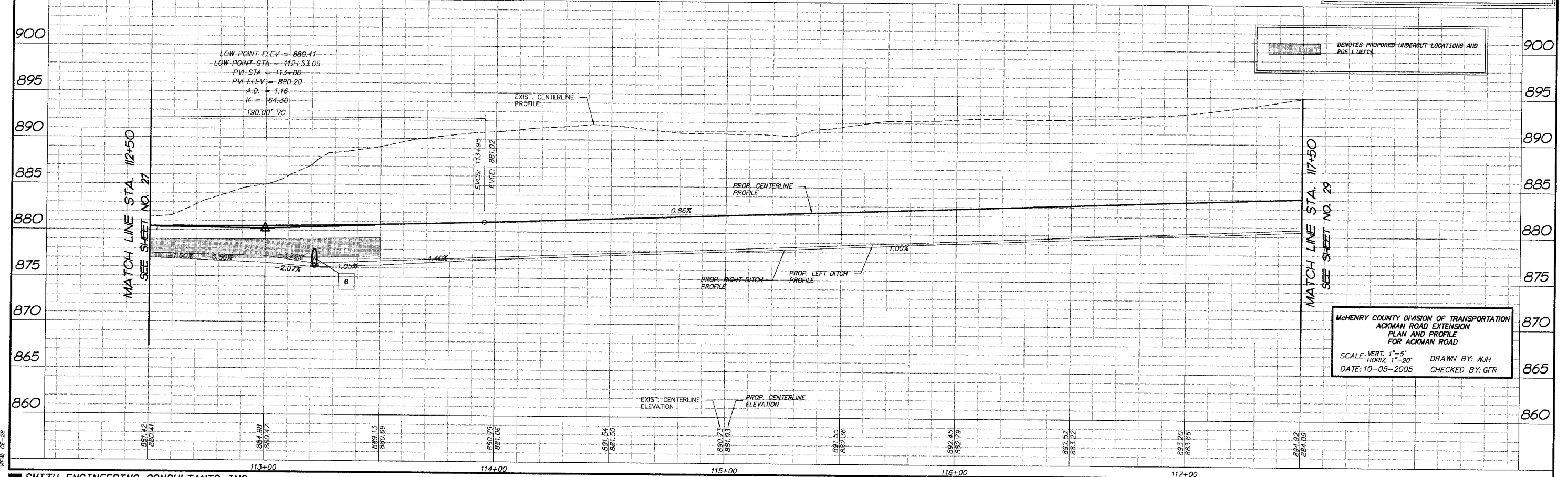

McHENRY COUNTY DIVISION OF TRANSPORTATION
 ACKMAN ROAD EXTENSION
 PLAN AND PROFILE
 FOR ACKMAN ROAD
 SCALE: VERT. 1"=5'
 HORIZ. 1"=20'
 DATE: 10-05-2005
 DRAWN BY: WJH
 CHECKED BY: GFR

COMP. FILE: 030210-602A.dwg
 DATE: 10-05-2005