

F.A.P. RTE.	SECTION	COUNTY	TOTAL SHEETS	SHEET NO.
3873	00-00243-00-FP	MCHENRY	84	32
STA.	132+50	TO STA.	137+50	
FED. ROAD DIST. NO.		ILLINOIS HIGHWAY PROJECT		
83840				

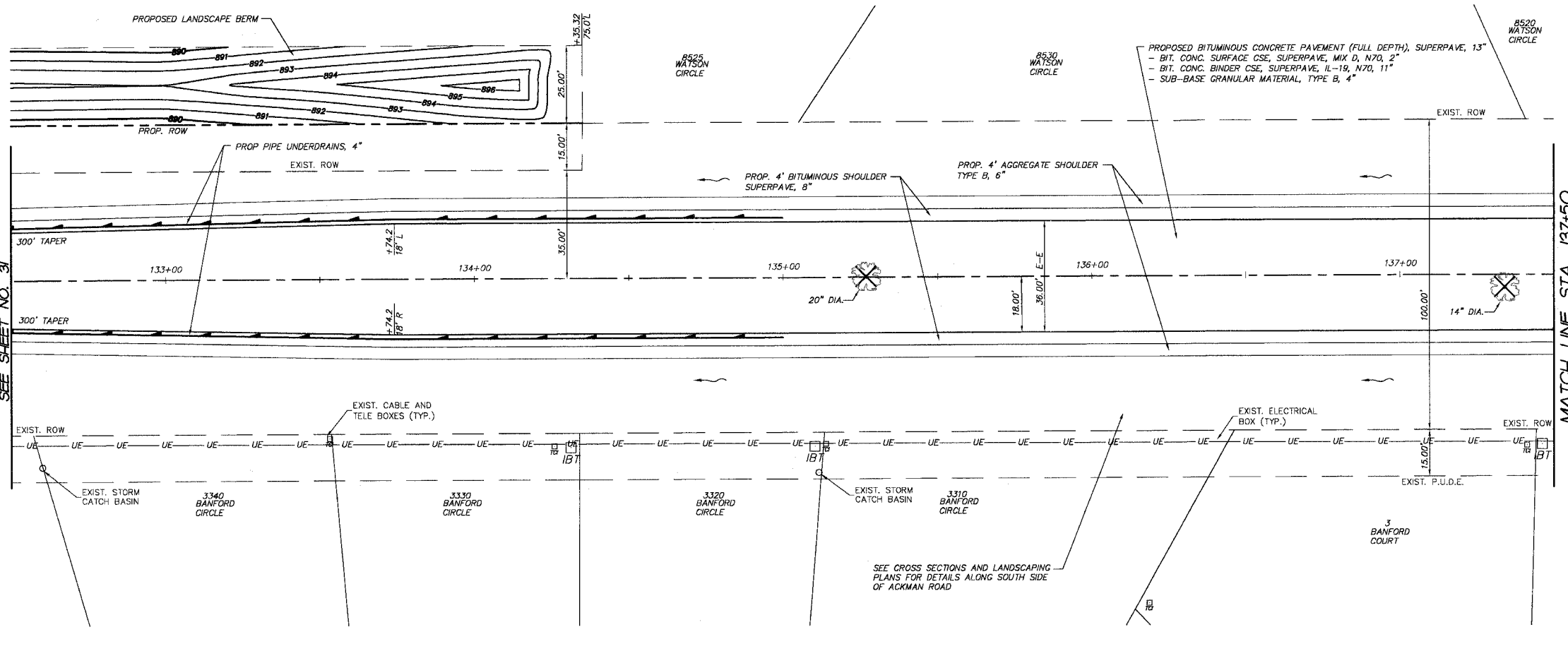

PROJECT LEGEND:

- DENOTES PROPOSED BITUMINOUS PAVEMENT REMOVAL, (FULL DEPTH)
- DENOTES PROPOSED BITUMINOUS SURFACE REMOVAL 1/2" & BITUMINOUS RESURFACING
- DENOTES AREA OF TRENCH BACKFILL
- DENOTES PERIMETER EROSION BARRIER (SILT FENCE), INLET & PIPE PROTECTION AND DITCH CHECK
- DENOTES PROPOSED DRAINAGE DIRECTION ARROW
- DENOTES PROPOSED OVERFLOW DIRECTION ARROW
- DENOTES EXIST. TREES TO BE REMOVED GREATER THAN 6" DIA.
- DENOTES EXIST. TREES TO BE REMOVED LESS THAN 6" DIA.

BY	DATE

FINAL SURVEY PLOTTED
NOTE BOOK TEMPLATE AREAS CHECKED

Ackman Road

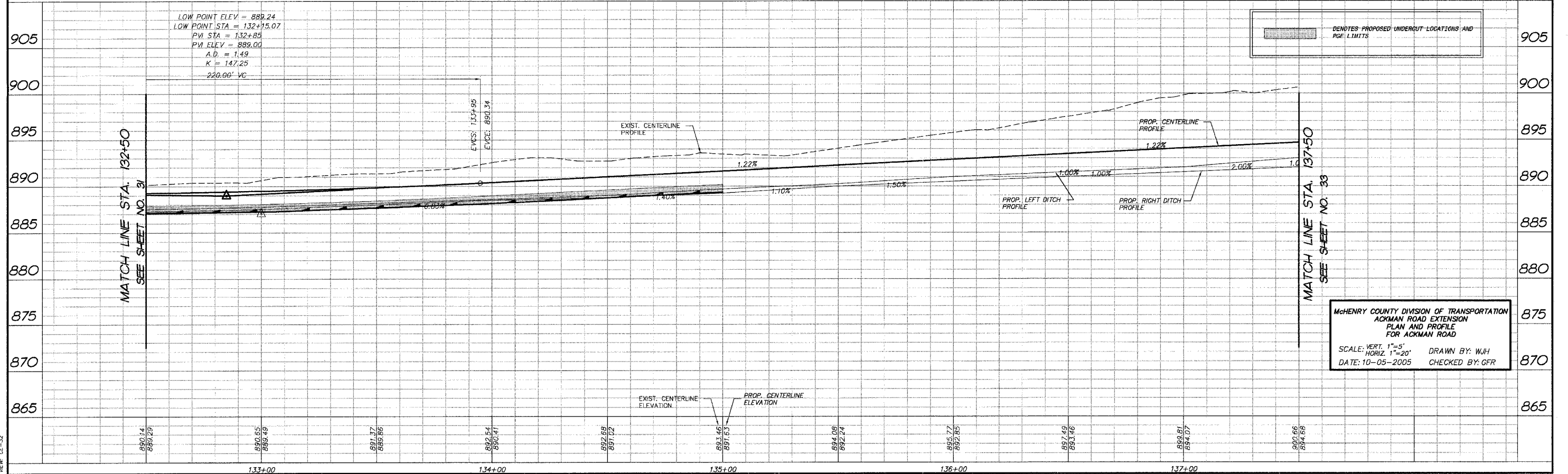

McHENRY COUNTY DIVISION OF TRANSPORTATION
ACKMAN ROAD EXTENSION
PLAN AND PROFILE
FOR ACKMAN ROAD

SCALE: VERT. 1"=5'
HORIZ. 1"=20'

DATE: 10-05-2005

DRAWN BY: WJH
CHECKED BY: GFR

COMP. FILE: 030210-602A.dwg
VIEW: 02-32