

ROUTE NO.	SECTION NO.	TOTAL SHEET	SHEET NO.
TAU 8578 (C.H. R-49)	03-00019-11-FP	98	76
MUNICIPALITY	COUNTY	TWP. OR ROAD DISTRICT	
PEORIA	PEORIA	LIMESTONE	

CONTRACT NO. 89369

LIMESTONE TOWNSHIP

T-8-N, R-7-E, 4 P.M.

S.W. 1/4 SEC. 26

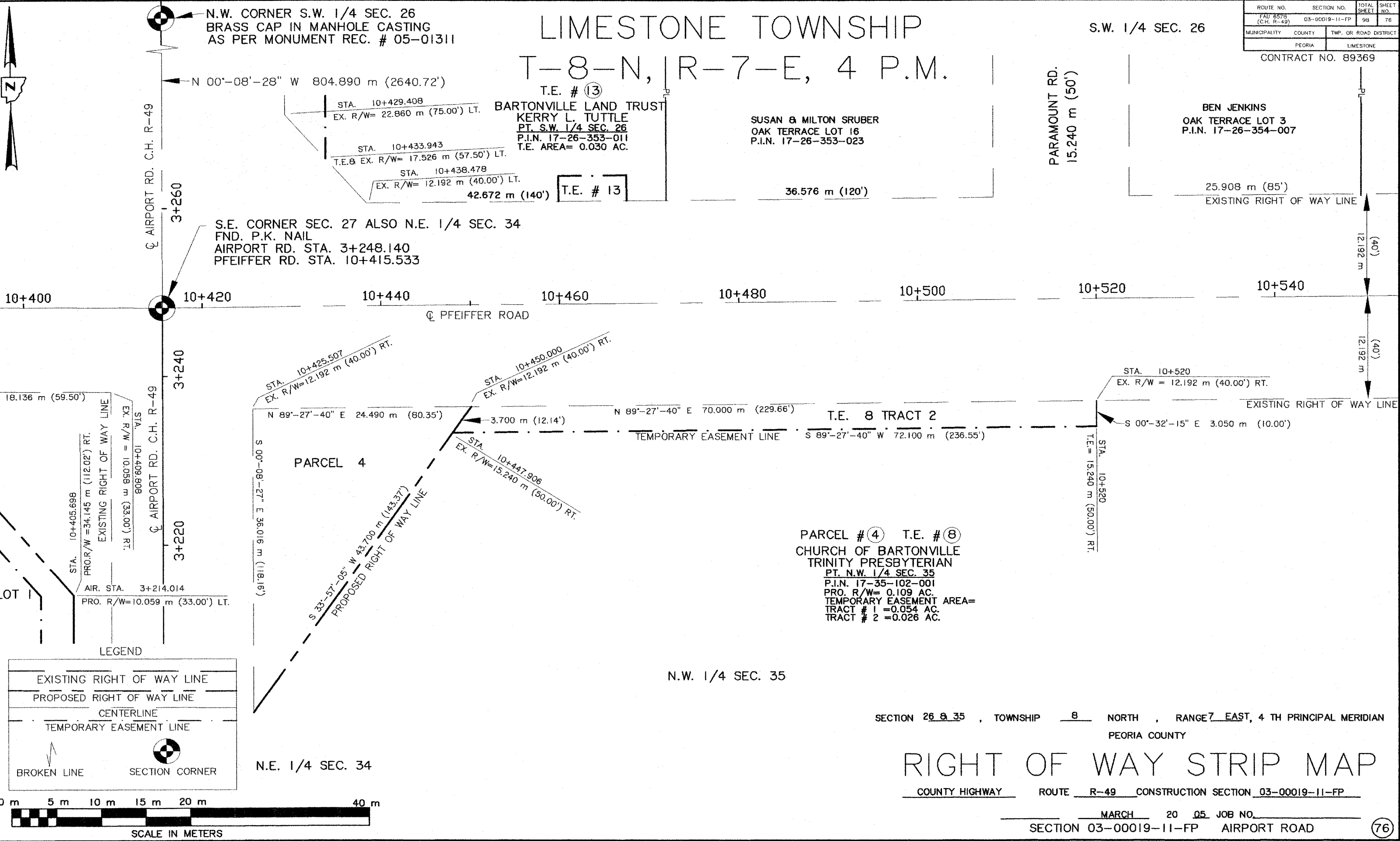

N.W. CORNER S.W. 1/4 SEC. 26
BRASS CAP IN MANHOLE CASTING
AS PER MONUMENT REC. # 05-01311

T.E. # 13
BARTONVILLE LAND TRUST
KERRY L. TUTTLE
PT. S.W. 1/4 SEC. 26
P.I.N. 17-26-353-011
T.E. AREA= 0.030 AC.

SUSAN & MILTON SRUBER
OAK TERRACE LOT 16
P.I.N. 17-26-353-023

BEN JENKINS
OAK TERRACE LOT 3
P.I.N. 17-26-354-007

S.E. CORNER SEC. 27 ALSO N.E. 1/4 SEC. 34
FND. P.K. NAIL
AIRPORT RD. STA. 3+248.140
PFEIFFER RD. STA. 10+415.533

10+400 10+420 10+440 10+460 10+480 10+500 10+520 10+540

18.136 m (59.50')
EX. R/W = 10.058 m (33.00') RT.
STA. 10+405.698
PRO. R/W = 34.145 m (112.02') RT.
AIR. STA. 3+214.014
PRO. R/W = 10.059 m (33.00') LT.

STA. 10+425.507
EX. R/W = 12.192 m (40.00') RT.
N 89°-27'-40" E 24.490 m (80.35')
S 00°-08'-27" E 36.016 m (118.16')
S 33°-57'-08" W 43.700 m (143.37')
PROPOSED RIGHT OF WAY LINE
STA. 10+447.906
EX. R/W = 15.240 m (50.00') RT.

N 89°-27'-40" E 70.000 m (229.66')
T.E. 8 TRACT 2
S 89°-27'-40" W 72.100 m (236.55')
TEMPORARY EASEMENT LINE

PARCEL # 4 T.E. # 8
CHURCH OF BARTONVILLE
TRINITY PRESBYTERIAN
PT. N.W. 1/4 SEC. 35
P.I.N. 17-35-102-001
PRO. R/W = 0.109 AC.
TEMPORARY EASEMENT AREA =
TRACT # 1 = 0.054 AC.
TRACT # 2 = 0.026 AC.

STA. 10+520
EX. R/W = 12.192 m (40.00') RT.

S 00°-32'-15" E 3.050 m (10.00')

LEGEND

- EXISTING RIGHT OF WAY LINE
- PROPOSED RIGHT OF WAY LINE
- CENTERLINE
- TEMPORARY EASEMENT LINE
- BROKEN LINE
- SECTION CORNER

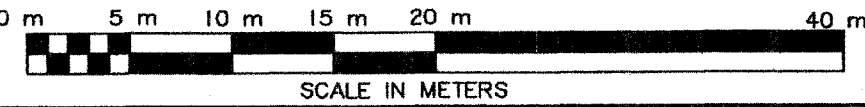

SECTION 26 & 35, TOWNSHIP 8 NORTH, RANGE 7 EAST, 4 TH PRINCIPAL MERIDIAN
PEORIA COUNTY

RIGHT OF WAY STRIP MAP

COUNTY HIGHWAY ROUTE R-49 CONSTRUCTION SECTION 03-00019-11-FP

MARCH 20 05 JOB NO. _____
SECTION 03-00019-11-FP AIRPORT ROAD