

# LIMESTONE TOWNSHIP

T-8-N, R-7-E, 4 P.M.  
 PARCEL # ① TEMPORARY EASEMENT # ①  
 LIMESTONE COMMUNITY HIGH SCHOOL

PT. S.E. 1/4 SEC. 27  
 P.I.N. 17-27-476-001  
 PRO. R/W= 0.318 AC.  
 T.E. AREA= 0.802 AC.

ROUTE NO. FAU 6578 (C.H. R-49)	SECTION NO. 03-00019-11-FP	TOTAL SHEET 98	SHEET NO. 78
MUNICIPALITY PEORIA	COUNTY PEORIA	TWP. OR ROAD DISTRICT LIMESTONE	

CONTRACT NO. 89369

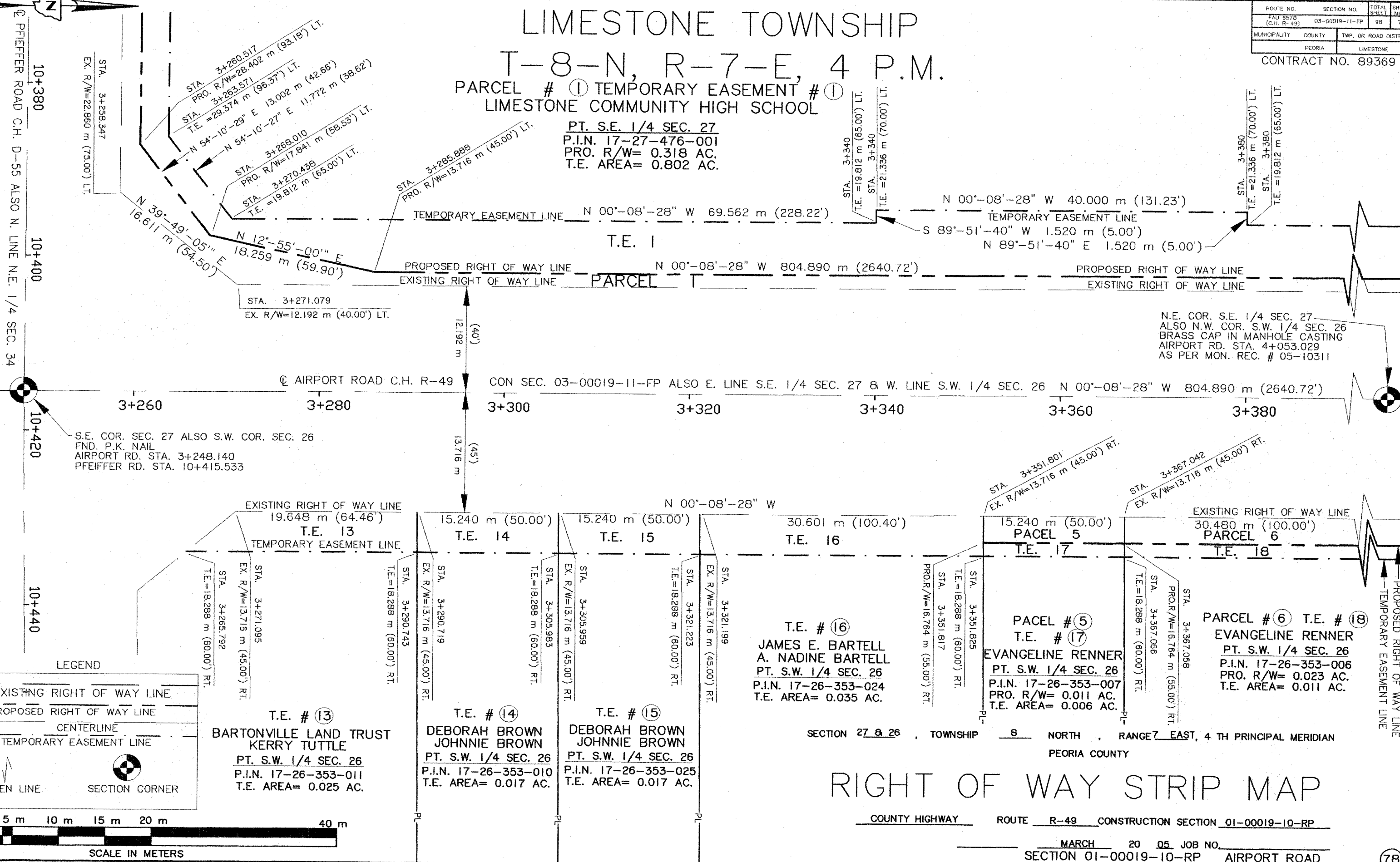

N.E. COR. S.E. 1/4 SEC. 27  
 ALSO N.W. COR. S.W. 1/4 SEC. 26  
 BRASS CAP IN MANHOLE CASTING  
 AIRPORT RD. STA. 4+053.029  
 AS PER MON. REC. # 05-10311

S.E. COR. SEC. 27 ALSO S.W. COR. SEC. 26  
 FND. P.K. NAIL  
 AIRPORT RD. STA. 3+248.140  
 PFEIFFER RD. STA. 10+415.533

**LEGEND**

- EXISTING RIGHT OF WAY LINE
- PROPOSED RIGHT OF WAY LINE
- CENTERLINE
- TEMPORARY EASEMENT LINE
- BROKEN LINE
- SECTION CORNER

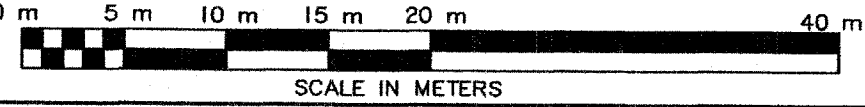

**T.E. # 16**  
 JAMES E. BARTELL  
 A. NADINE BARTELL  
 PT. S.W. 1/4 SEC. 26  
 P.I.N. 17-26-353-024  
 T.E. AREA= 0.035 AC.

**PARCEL # 5**  
**T.E. # 17**  
 EVANGELINE RENNER  
 PT. S.W. 1/4 SEC. 26  
 P.I.N. 17-26-353-007  
 PRO. R/W= 0.011 AC.  
 T.E. AREA= 0.006 AC.

**PARCEL # 6** **T.E. # 18**  
 EVANGELINE RENNER  
 PT. S.W. 1/4 SEC. 26  
 P.I.N. 17-26-353-006  
 PRO. R/W= 0.023 AC.  
 T.E. AREA= 0.011 AC.

**T.E. # 13**  
 BARTONVILLE LAND TRUST  
 KERRY TUTTLE  
 PT. S.W. 1/4 SEC. 26  
 P.I.N. 17-26-353-011  
 T.E. AREA= 0.025 AC.

**T.E. # 14**  
 DEBORAH BROWN  
 JOHNNIE BROWN  
 PT. S.W. 1/4 SEC. 26  
 P.I.N. 17-26-353-010  
 T.E. AREA= 0.017 AC.

**T.E. # 15**  
 DEBORAH BROWN  
 JOHNNIE BROWN  
 PT. S.W. 1/4 SEC. 26  
 P.I.N. 17-26-353-025  
 T.E. AREA= 0.017 AC.

SECTION 27 & 26 , TOWNSHIP 8 NORTH , RANGE 7 EAST, 4 TH PRINCIPAL MERIDIAN  
 PEORIA COUNTY

## RIGHT OF WAY STRIP MAP

COUNTY HIGHWAY ROUTE R-49 CONSTRUCTION SECTION 01-00019-10-RP

MARCH 20 05 JOB NO. \_\_\_\_\_  
 SECTION 01-00019-10-RP AIRPORT ROAD