

PROPOSED ALIGNMENT		
STATION	NORTHING	EASTING
29+20.00	9826.10	10015.02
36+19.98	10526.08	10014.56

F.A. RTE.	SECTION	COUNTY	TOTAL SHEETS	SHEET NO.
405	04-00035-01-BR	WARREN	16	6
STA. 32+34.25		TO STA. 35+51.75		
FED. ROAD DIST. NO. 7		ILLINOIS PROJECT NO. BRS-405(103)		
CONTRACT NO. 89381				

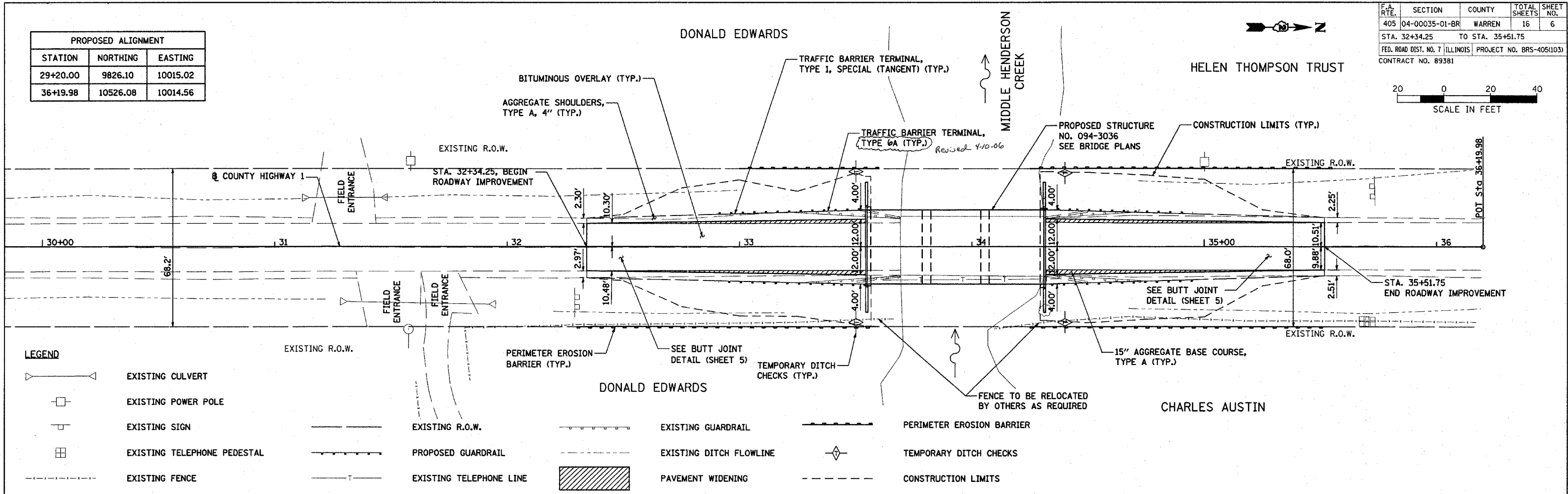

- LEGEND**
- EXISTING CULVERT
 - EXISTING POWER POLE
 - EXISTING SIGN
 - EXISTING TELEPHONE PEDESTAL
 - EXISTING FENCE
 - EXISTING R.O.W.
 - PROPOSED GUARDRAIL
 - EXISTING TELEPHONE LINE
 - PERIMETER EROSION BARRIER (TYP.)
 - EXISTING GUARDRAIL
 - EXISTING DITCH FLOWLINE
 - PAVEMENT WIDENING
 - TEMPORARY DITCH CHECKS (TYP.)
 - CONSTRUCTION LIMITS

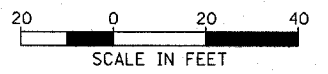
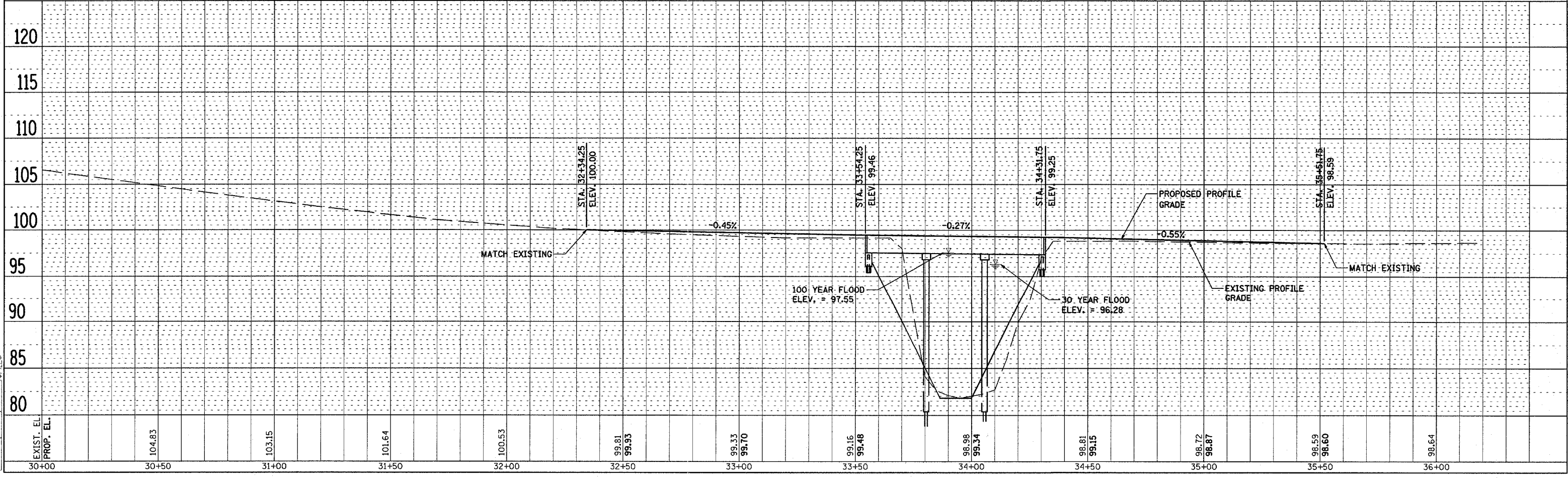

HANSON
 Hanson Professional Services Inc.
 © Copyright Hanson Professional Services Inc. 2006

PROFILE
 SURVEYED 09/13/05 / JDS
 PLOTTED 02/07/06 / JDS
 NOTE BOOK 02/07/06 / JDS
 STRUCTURE NOTATIONS CHFD
 LAYOUT RLA 02/07/06 / JDS
 DRAWN RLA 02/07/06 / JDS
 REVIEWED JDS 02/07/06 / JDS