

SECTION	COUNTY	TOTAL SHEETS	SHEET NO.
01-00088-00-WR	CHAMPAIGN	21	9
STA.	TO STA.		
F.H.W.A. REG.	ILLINOIS	PROJECT	

STORM SEWER SCHEDULE

STRUCTURE	STATION	OFFSET	RIM/EOP ELEV.	NORTHING	EASTING	INVERT ELEVATIONS			
A-1 CL (5')	9+56	19.20	RT RIM- 724.20	24316.5290	14479.6780	SW-718.85	NE- 718.70		
A-3 (6')	11+68	10.80	LT EOP= 723.13	24424.6999	14662.1060	SW= 718.42	NE= 718.32	SE= 719.50	W= 720.08
A-3	11+09	28.66	RT EOP= 723.33	24356.6269	14638.6460		NE= 720.60		
B-3	11+60	17.00	RT EOP= 723.18	24385.2558	14673.5980	SW= 719.74			NW= 719.64
A-3	12+53	13.96	RT EOP= 722.87	24475.5934	14734.1650				NW= 719.39
A-3 (6')	12+53	16.33	LT EOP= 722.87	24492.3988	14708.9640	SW= 718.21	NE= 718.20	SE= 719.12	
A-3	13+54	14.08	RT EOP= 722.65	24559.1568	14790.2250				NW= 719.15
A-3 SPC. (8')	13+57	16.48	LT EOP= 722.65	24578.5463	14766.4300	SW= 718.09	NE= 717.99	SE= 719.00	E= 716.80
A-1 CL (6')	13+77	20.55	RT RIM= 723.40	24575.1627	14808.7130	W= 716.76			E= 716.66

* MATCH EXISTING

ALIGNMENT DATA

	STATION	NORTHING	EASTING	RADIUS	LENGTH
LON DRIVE	08+00.00	24,335.2085	14,322.7697		
	PC 09+43.61	24,335.3958	14,466.3823	295.00	289.04
	PT 12+32.65	24,466.3388	14,711.1719		
	PC 15+67.74	24,744.8309	14,897.5231	295.00	124.28
	PT 17+94.44	24,960.4071	14,960.3433		
GATES DRIVE	100+00.00	24,394.8807	14,643.6429		
	PC 100+49.68	24,355.2190	14,673.5591	50.13	44.48
	PT 100+94.18	24,335.3110	14,711.7088		
CAROLINA DRIVE	POT 104+00.86	24,334.0281	15,018.4121		
	136				
136	50+00.00	24,960.6818	14,849.3433		
	52+22.00	24,960.0703	15,071.3433		

PROPOSED

- P. C. C. DRIVEWAY PAVEMENT
- P. C. C. SIDEWALK
- BITUMINOUS SURFACE BUTT JOINT
- PCC BASE COURSE WIDENING, 6"
- BIT. CONCRETE BASE COURSE, 6 1/2" SUPERPAVE

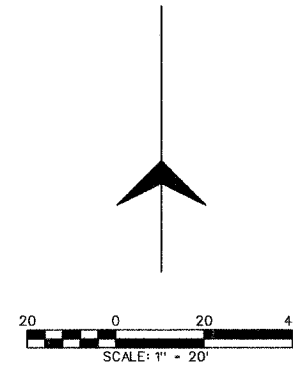

DATE: _____ BY: _____
 ORIGINAL SURVEY NO. _____
 DATE: _____ BY: _____
 FINAL SURVEY NO. _____

DATE: _____ BY: _____
 ORIGINAL SURVEY NO. _____
 DATE: _____ BY: _____
 FINAL SURVEY NO. _____

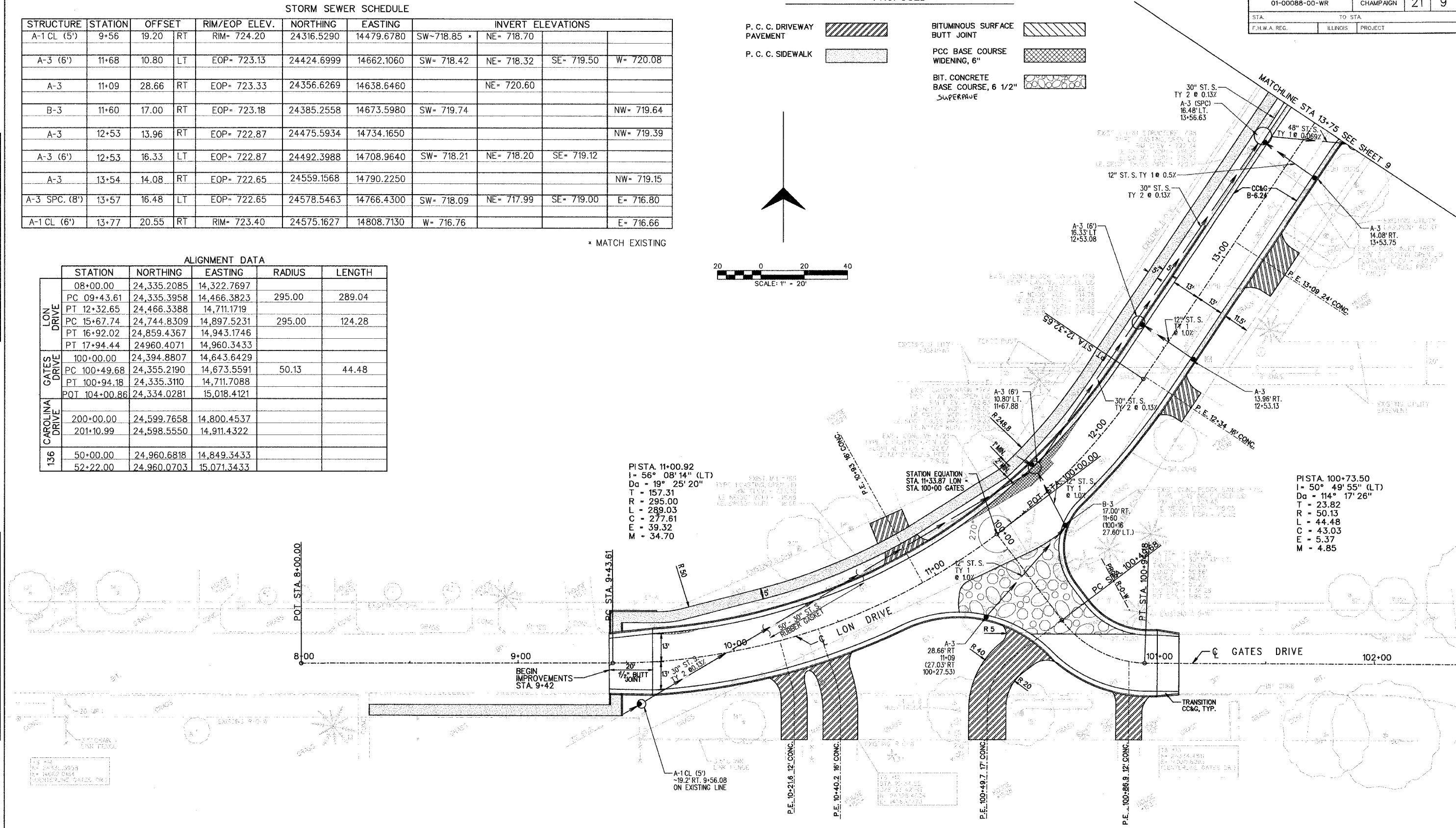

PISTA. 11+00.92
 I = 56° 08' 14" (LT)
 Da = 19° 25' 20"
 T = 157.31
 R = 295.00
 L = 289.03
 C = 277.61
 E = 39.32
 M = 34.70

PISTA. 100+73.50
 I = 50° 49' 55" (LT)
 Da = 114° 17' 26"
 T = 23.82
 R = 50.13
 L = 44.48
 C = 43.03
 E = 5.37
 M = 4.85