

# STATE OF ILLINOIS DEPARTMENT OF TRANSPORTATION DIVISION OF HIGHWAYS PLANS FOR PROPOSED BRIDGE REPLACEMENT AND REHABILITATION PROGRAM

ROUTE NO.	SECTION	COUNTY	TOTAL SHEETS	SHEET NO.
T.R. 57	03-17116-00-BR	SHELBY	16	1
FED. ROAD DIST. NO.		ILL. PROJ. NO.	FED. AID PROJECT - 6909-173140	
CONTRACT NO. 91354				

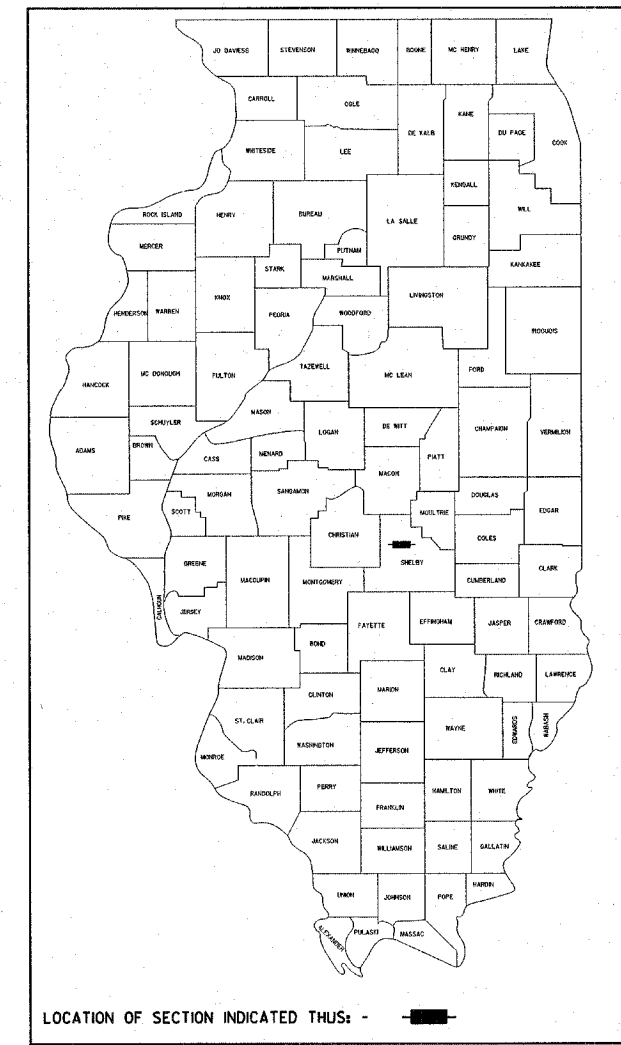

- INDEX OF SHEETS**
- COVER SHEET
  - SUMMARY OF QUANTITIES AND SCHEDULE OF QUANTITIES
  - TYPICAL CROSS SECTIONS AND ENTRANCE DETAILS
  - PLAN AND PROFILE
  - 7. STATION CROSS SECTIONS
  - 15. BRIDGE PLANS
  - BORINGS

- HIGHWAY STANDARDS:**
- 000001-04 STANDARD SYMBOLS, ABBREVIATIONS AND PATTERNS
  - 280001-02 TEMPORARY EROSION CONTROL SYSTEMS
  - 515001-02 NAME PLATE FOR BRIDGES
  - 602301-01 INLET, TYPE A
  - 604036-01 GRATE, TYPE B
  - 635006-02 REFLECTOR AND TERMINAL MARKER PLACEMENT
  - 702001-06 TRAFFIC CONTROL DEVICES
  - BLR 21-6 TYPICAL APPLICATION OF TRAFFIC CONTROL DEVICES FOR CONSTRUCTION ON RURAL LOCAL HIGHWAYS

**UTILITIES**

CONSOLIDATED COMMUNICATIONS  
121 SOUTH 17TH STREET  
MATTOON, ILLINOIS 61938

SHELBY CO-OP  
PO BOX 560  
SHELBYVILLE, ILLINOIS 62565  
(217) 774-3986  
ATTN: JIM MATLOCK

DESIGN FUNCTIONAL CLASSIFICATION:  
LOCAL ROAD 0-250 ADT  
DESIGN TRAFFIC: 75 ADT  
DESIGN SPEED: 30 M.P.H.

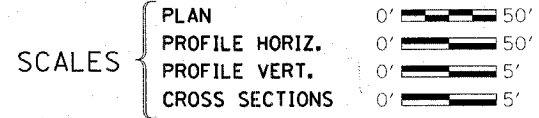

## PROJECT BROS-173(140) SECTION 03-17116-00-BR RIDGE ROAD DISTRICT SHELBY COUNTY T.R. 57 C-95-343-05

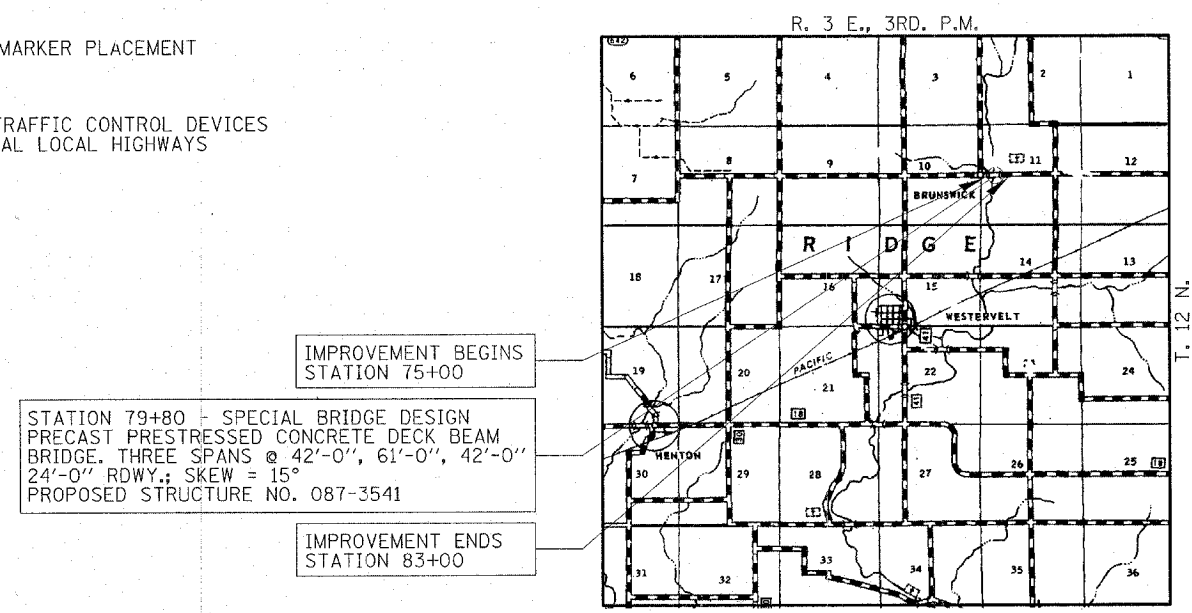

STATION 79+80 - SPECIAL BRIDGE DESIGN  
PRECAST PRESTRESSED CONCRETE DECK BEAM  
BRIDGE. THREE SPANS @ 42'-0", 61'-0", 42'-0"  
24'-0" RDWY.; SKEW = 15°  
PROPOSED STRUCTURE NO. 087-3541

IMPROVEMENT BEGINS  
STATION 75+00

IMPROVEMENT ENDS  
STATION 83+00

**LAYOUT**

APPROXIMATE SCALE: 0 = 1 MILE

NET LENGTH OF SECTION = 800 FEET = 0.152 MILES

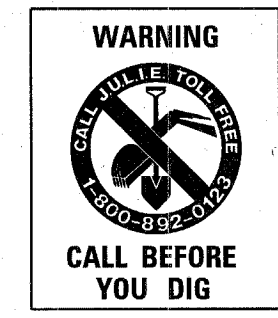

APPROVED 02-02 20 06  
*[Signature]*  
COUNT ENGINEER

APPROVED 02-02 20 06  
*[Signature]*  
ROAD COMMISSIONER

PASSED 2/6 20 06  
*[Signature]*  
DISTRICT FIVE ENGINEER OF  
LOCAL ROADS & STREETS

Releasing For  
Bid Based on  
Limited Review Feb 7 20 06  
*[Signature]*  
DEPUTY DIRECTOR OF HIGHWAYS  
REGION THREE ENGINEER  
STATE OF ILLINOIS  
DEPARTMENT OF TRANSPORTATION

DATE: 1/31/06

BY: Michael M. Berry

LICENSE EXPIRES: NOVEMBER 30, 2007

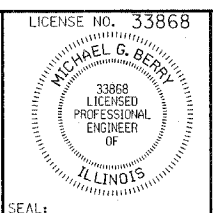

**HLR**

Rice, Berry and Associates  
A Division of Hampton,  
Lenzini and Renwick, Inc.  
Civil & Structural Engineers  
3085 Stevenson Drive  
Suite 201  
Springfield, Illinois 62703  
217-546-3400

Account Number  
12-87-0014-1  
P.O. Box 1036  
DuQuoin, Illinois 62832  
618-790-4637