

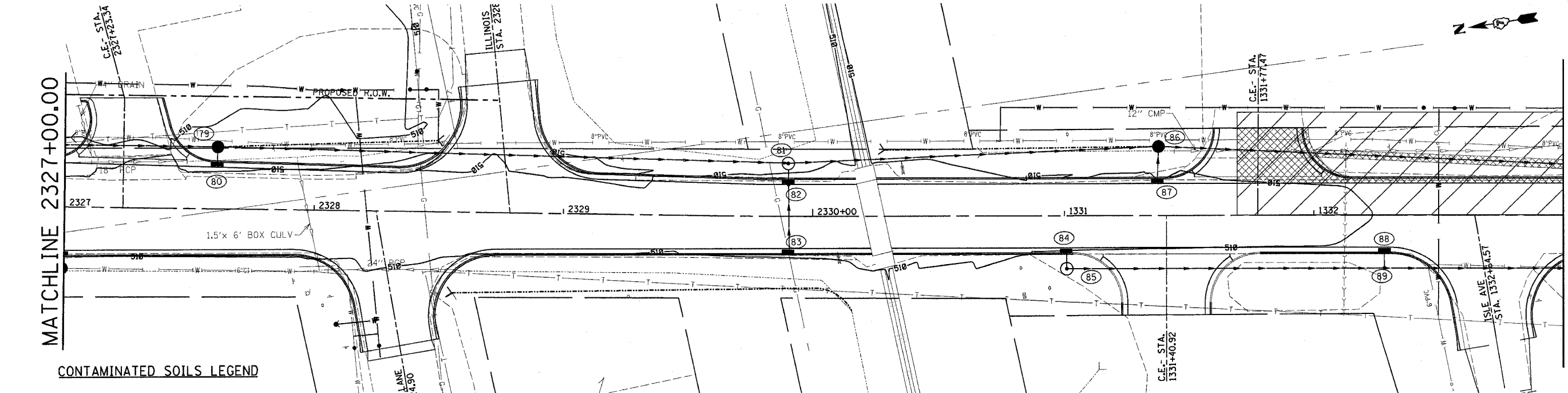

F.A.P. RTE.	SECTION	COUNTY	TOTAL SHEETS	SHEET NO.
322	182 & 183, RS & 282	MARION	222	129
STA. 2321+00.00		TO STA. 1333+00.00		
FED. ROAD DIST. NO. 7		ILLINOIS FED. AID PROJECT		
CONTRACT NO. 94700				

PLAN	DATE
BY	
REVIEWED	
NOTE BOOK	
NO. OF WAY CHECKED	
NO.	

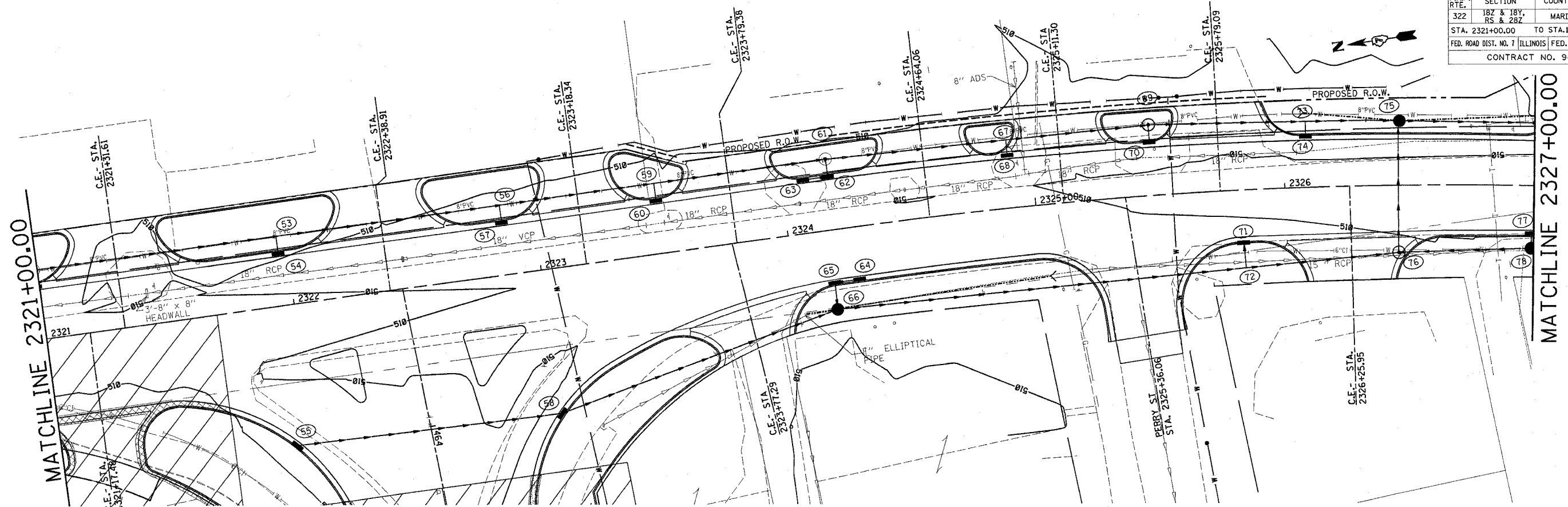
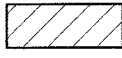

CONTAMINATED SOILS LEGEND

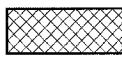
-  AREA OF POTENTIAL CONTAMINATED SOILS
-  EXCAVATION AREA ESTIMATED TO EXCEED TACO TIER I CRITERIA FOR BENZENE AND/OR SPLP/TCLP LEAD.
-  EXCAVATION AREA ESTIMATED TO EXCEED TACO TIER I CRITERIA FOR LEAD AND/OR SPLP/TCLP LEAD.

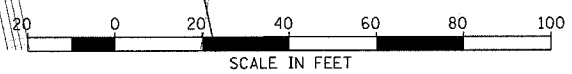

REVISIONS	
NAME	DATE

ILLINOIS DEPARTMENT OF TRANSPORTATION

POTENTIAL SOIL CONTAMINATION LOCATIONS

SCALE: VERT. N/A
 HORIZ. 1" = 20'
 DATE 06-27-03

DRAWN BY ELA
 CHECKED BY AEF

REVISED 12/20/05

DATE: 12/20/05
 BY: [Signature]
 CHECKED: [Signature]