

T 2 N R 1 E 3rd PM SANDOVAL TWP

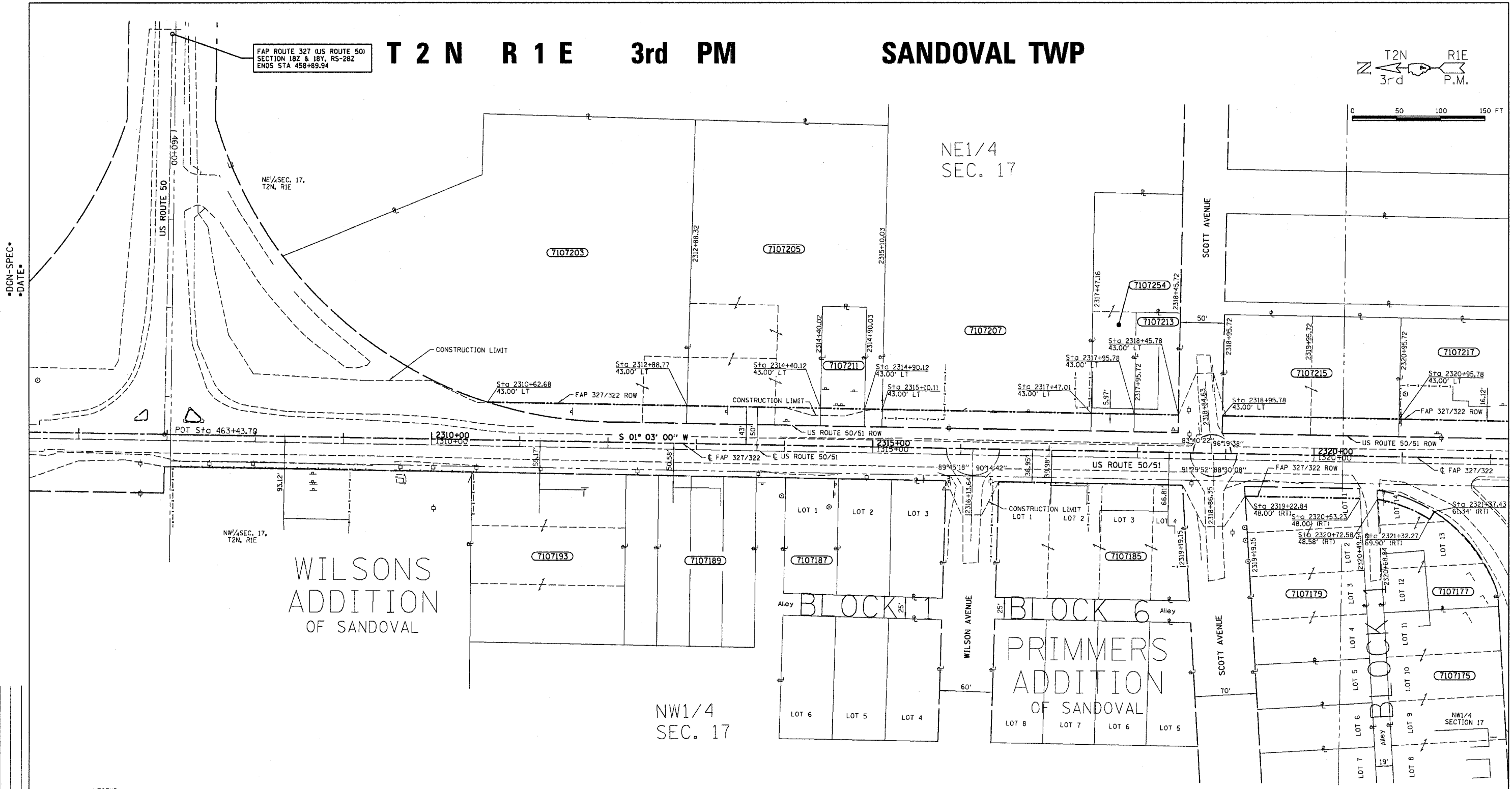
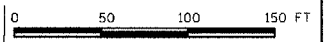
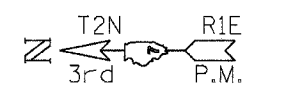

•DGN-SPEC•  
•DATE•

FAP ROUTE 327 (US ROUTE 50)  
SECTION 18Z & 18Y, RS-28Z  
ENDS STA 458+89.94

NE1/4 SEC. 17,  
T2N, R1E

NE1/4  
SEC. 17

NW1/4 SEC. 17,  
T2N, R1E

WILSONS  
ADDITION  
OF SANDOVAL

ALLEY BLOCK 5

PRIMMERS  
ADDITION  
OF SANDOVAL

ALLEY BLOCK 6

NW1/4  
SEC. 17

NW1/4  
SECTION 17

- LEGEND
- (R) = RECORDED DISTANCE
  - Δ = DELTA ANGLE
  - D = DEGREE OF CURVE
  - R = RADIUS
  - T = TANGENT LENGTH
  - L = LENGTH OF CURVE
  - C = CHORD LENGTH
  - PC = POINT OF CURVATURE
  - PT = POINT OF TANGENCY
  - PI = POINT OF INTERSECTION
  - POC = POINT ON CURVE
  - ⊙ = 5/8" IRON ROD
  - = PROPERTY LINE

NOTE: BEARINGS ARE REFERENCED TO  
THE ILLINOIS STATE PLANE COORDINATE  
SYSTEM, EAST ZONE, NORTH AMERICAN  
DATUM (NAD 1983)

PARCEL	OWNER	ADD.	EXIST.	EASEMENT	REM.	INST.	MICROFLM	DATE	BOOK	PAGE	AREA	SOLD
7107177	Three Martin Properties, LLC			670	13,236 Sq.Ft.							
7107179	Sandoval OG, LLC an Illinois Limited Liability Corp	1441			24,352 Sq.Ft.							
7107203	John L. & Jeffrey Henson, as Joint Tenants	3621			2,523 Ac.							
7107205	Kenneth R. & Dorothy J. Fields Tract I				1,434 Ac.							
7107207	William & Ruth Melton	4729			2,501 Ac.							
7107211	Reading Outdoor Advertising Company			994	6,750 Sq.Ft.							
7107213	Mary Frances Halluin ET AL	997			5,753 Sq.Ft.							
7107215	Pearl Family Limited Partnership			3987	13,500 Sq.Ft.							
7107217	Kenneth W. & May E. Saatkamp	4988			28,762 Sq.Ft.							
7107254	Frances Mary Halluin	972			19,112 Sq.Ft.							

NOTE: ALL AREAS ARE IN SQUARE FEET  
UNLESS OTHERWISE NOTED.

NOTE: TEMPORARY EASEMENTS ARE NEEDED AS A WORK AREA

RIGHT OF WAY PLANS  
FAP ROUTE 327  
PROJECT SANDOVAL SECTION 18Z & 18Y, RS-28Z  
STATION 2306+00.00 TO  
STATION 2322+00.00  
COUNTY MARION  
SCALE 1"=50' SHEET 222J OF 222

JOB NO. R-97-007-01

DRAWN BY  
WRITTEN BY  
CHECKED BY  
INSPECTED BY