

T 2 N R 1 E 3rd PM

SANDOVAL TWP

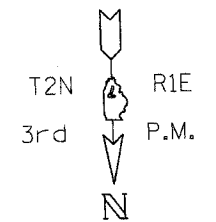

NW 1/4  
SEC. 18

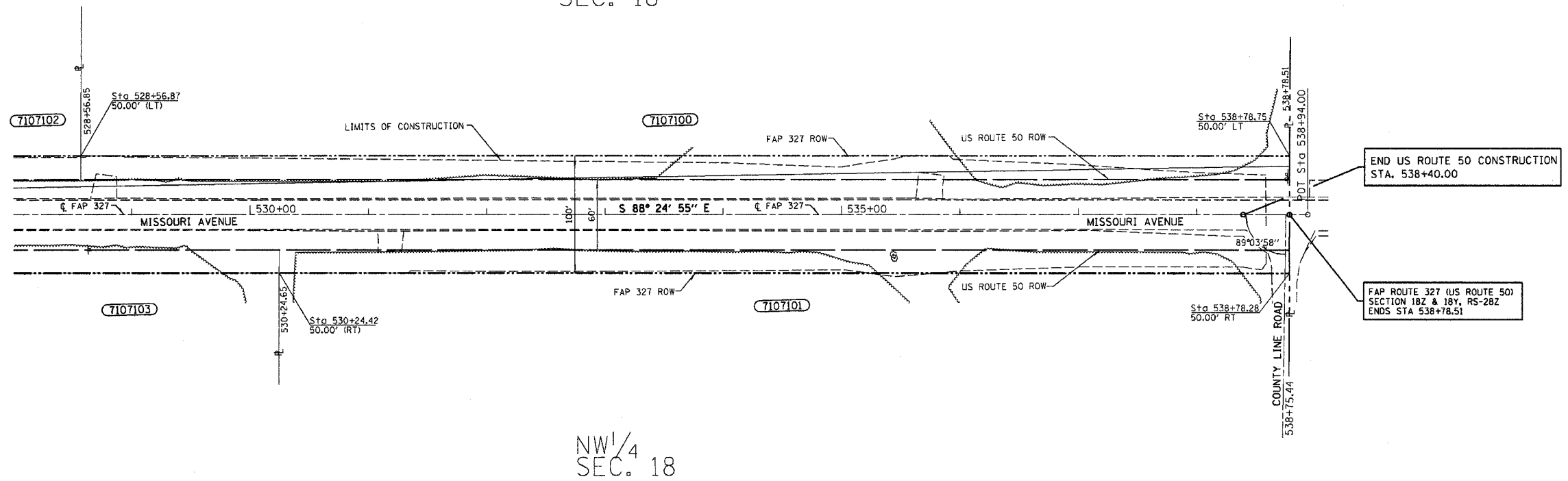

NW 1/4  
SEC. 18

• DGN-SPEC •  
• DATE •

DRAWN BY \_\_\_\_\_  
WRITTEN BY \_\_\_\_\_  
CHECKED BY \_\_\_\_\_  
INSPECTED BY \_\_\_\_\_

LEGEND

- (R) = RECORDED DISTANCE
- Δ = DELTA ANGLE
- D = DEGREE OF CURVE
- R = RADIUS
- T = TANGENT LENGTH
- L = LENGTH OF CURVE
- C = CHORD LENGTH
- PC = POINT OF CURVATURE
- PT = POINT OF TANGENCY
- PI = POINT OF INTERSECTION
- POC = POINT ON CURVE
- ⊙ = 5/8" IRON ROD
- ⊥ = PROPERTY LINE

NOTE: BEARINGS ARE REFERENCED TO THE ILLINOIS STATE PLANE COORDINATE SYSTEM, EAST ZONE, NORTH AMERICAN DATUM (NAD 1983)

PARCEL	OWNER	ADD	EXIST	EASEMENT	REV	INST	MICROFILM	DATE	BOOK	PAGE	AREA	SOLD
7107100	K. Virginia Seldel	20565	30523		28.827 Ac.							
7107101	Anne Nugent	16967	25726		24.020 Ac.							

NOTE: ALL AREAS ARE IN SQUARE FEET UNLESS OTHERWISE NOTED.

NOTE: TEMPORARY EASEMENTS ARE NEEDED AS A WORK AREA

JOB NO. R-97-007-01

RIGHT OF WAY PLANS  
FAP ROUTE 322/327  
PROJECT SANDOVAL SECTION 18Z & 18Y, RS-28Z  
STATION 529+00.00 TO  
STATION 538+78.51  
COUNTY MARION  
SCALE 1"=50' SHEET 222B OF 222