

T 2 N R 1 E 3rd PM

SANDOVAL TWP

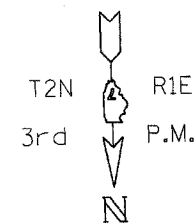

NE 1/4 SEC. 18

NE 1/4 SEC. 18

• DGN-SPEC •  
• DATE •

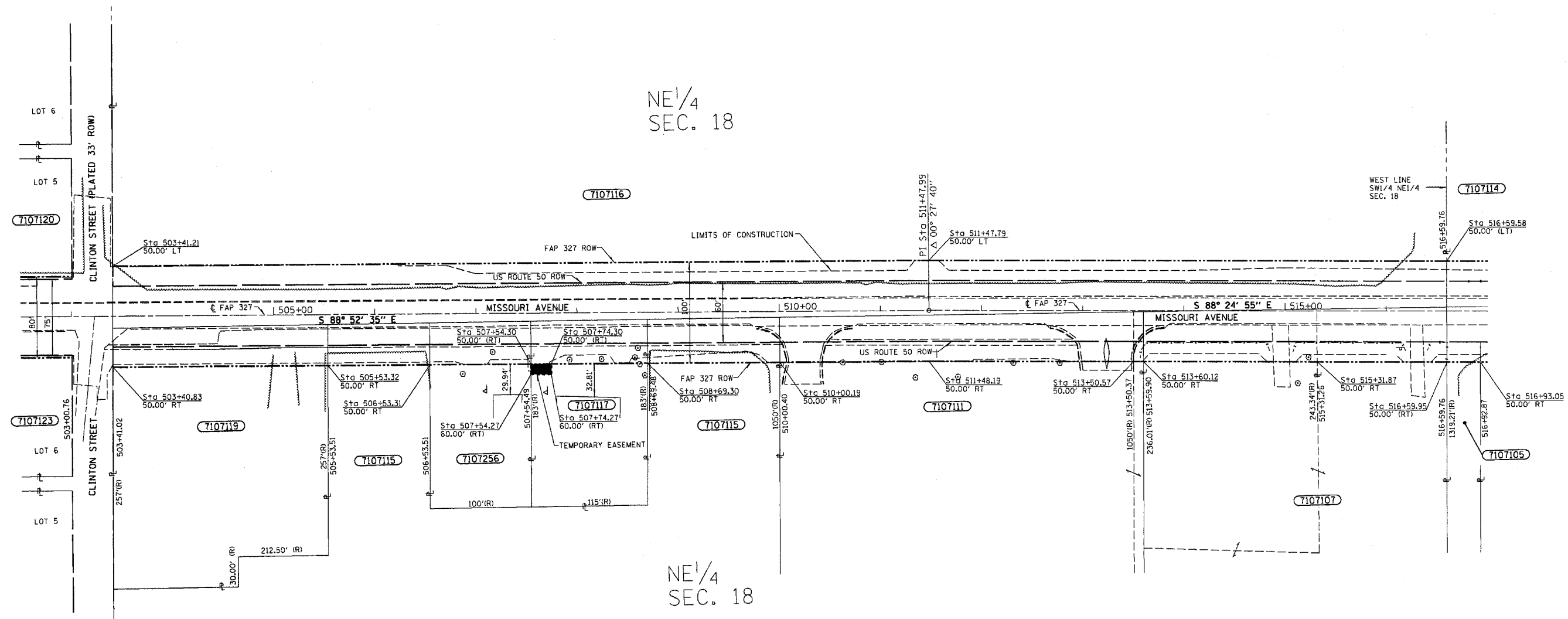

- LEGEND
- (R) = RECORDED DISTANCE
  - Δ = DELTA ANGLE
  - D = DEGREE OF CURVE
  - R = RADIUS
  - T = TANGENT LENGTH
  - L = LENGTH OF CURVE
  - C = CHORD LENGTH
  - PC = POINT OF CURVATURE
  - PT = POINT OF TANGENCY
  - PI = POINT OF INTERSECTION
  - POC = POINT ON CURVE
  - ⊙ = 5/8" IRON ROD
  - = PROPERTY LINE

NOTE: BEARINGS ARE REFERENCED TO THE ILLINOIS STATE PLANE COORDINATE SYSTEM, EAST ZONE, NORTH AMERICAN DATUM (NAD 1983)

PARCEL	OWNER	ADD	EXIST	EASEMENT	REM	INST	MICROFLM	DATE	BOOK	PAGE	AREA	SOLD
7107107	Shelby R. & Judith A. Winkler	5983	9441		10.964 Ac.							
7107111	Sandoval Community Unit NO. 501	7167	9418		23.936 Ac.							
7107115	Clinton Ahd	2607	3084		-0.131 Ac.							
7107115	Clinton Ahd	2081	2016		19.355 Ac.							
7107116	Heinzmann's Estate	28438	46294		35.230 Ac.							
7107117	Leslie & Jackie Huegen	2292	2583	200	0.371 Ac.							
7107119	James D & Mary L. Gore	4245	4080		1.149 Ac.							
7107255	Mary Frances Ahd as Trustee	4145			14,155 Sq. Ft.							

NOTE: ALL AREAS ARE IN SQUARE FEET UNLESS OTHERWISE NOTED.

NOTE: TEMPORARY EASEMENTS ARE NEEDED AS A WORK AREA

JOB NO. R-97-007-01

RIGHT OF WAY PLANS  
FAP ROUTE 322/327  
PROJECT SANDOVAL SECTION 18 & 18Y, RS-28Z  
STATION 504+00.00 TO  
STATION 516+00.00  
COUNTY MARION  
SCALE 1"=50' SHEET 222D OF 222