

T 2 N R 1 E 3rd PM SANDOVAL TWP

NE 1/4
SEC. 18

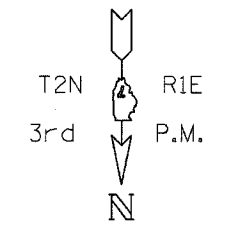

0 50 100 150 FT

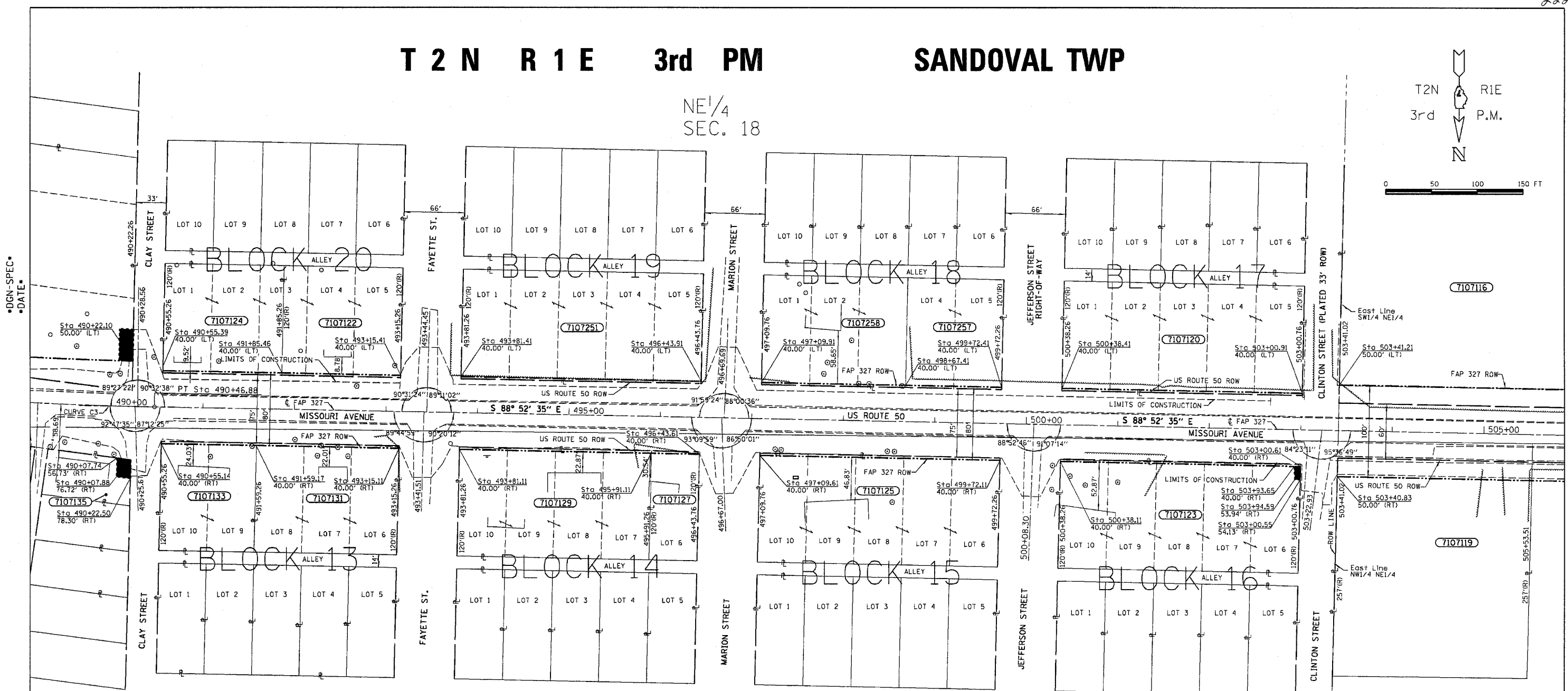

FAP RTE 327
EXIST. CURVE C3
PI STA. = 488+03.82
Δ = 07° 08' 20" (RT)
D = 01° 28' 00"
R = 3,906.60'
T = 243.69'
L = 486.75'
PC STA. = 485+60.13
PT STA. = 490+46.88

NE 1/4 SEC. 18 RAILROAD ADDITION TO THE TOWN OF SANDOVAL

DRAWN BY
WRITTEN BY
CHECKED BY
INSPECTED BY

- LEGEND
- (R) = RECORDED DISTANCE
 - Δ = DELTA ANGLE
 - D = DEGREE OF CURVE
 - R = RADIUS
 - T = TANGENT LENGTH
 - L = LENGTH OF CURVE
 - C = CHORD LENGTH
 - PC = POINT OF CURVATURE
 - PT = POINT OF TANGENCY
 - PI = POINT OF INTERSECTION
 - POC = POINT ON CURVE
 - = 5/8" IRON ROD
 - P = PROPERTY LINE

NOTE: BEARINGS ARE REFERENCED TO THE ILLINOIS STATE PLANE COORDINATE SYSTEM, EAST ZONE, NORTH AMERICAN DATUM (NAD 1983)

PARCEL	OWNER	ADD	EXIST	EASEMENT	REM	INST	MICROFILM	DATE	BOOK	PAGE	AREA	SOLD
7107116	Heinzmann's Estate	26439	46294		35,230 Ac.							
7107119	James D & Mary L Gore	4246	4080		1,149 Ac.							
7107120	John & Elizabeth Burns	651			30,849 Sq.Ft.							
7107122	Raymond L. Burns	306			15,244 Sq.Ft.							
7107123	LoReizo Troutt	662		91	30,838 Sq.Ft.							
7107124	Linda B. Maroum	304			15,446 Sq.Ft.							
7107125	Ireva L. & John W. Troutt	673			30,827 Sq.Ft.							
7107127	Nellie E. Gambill	136			6,157 Sq.Ft.							
7107129	Peoples National Bank Trust No.205	549			24,651 Sq.Ft.							
7107131	Kenneth L. & Nancy S. Gregory	413			18,487 Sq.Ft.							
7107133	Floyd J. & Virginia A. Dalley	277			12,323 Sq.Ft.							
7107135	Robert D. & I. Gerlo Mason	257		298	12,343 Sq.Ft.							
7107258	Adam J. Sum and Lor L. Sum	382			18,518 Sq.Ft.							
7107251	John & Elizabeth Burns	627			30,873 Sq.Ft.							

NOTE: ALL AREAS ARE IN SQUARE FEET UNLESS OTHERWISE NOTED.

NOTE: TEMPORARY EASEMENTS ARE NEEDED AS A WORK AREA

JOB NO. R-97-007-01

RIGHT OF WAY PLANS
FAP ROUTE 327
PROJECT SANDOVAL SECTION 18 & 18Y, RS-28Z
STATION 490+46.88 TO
STATION 504+00.00
COUNTY MARION
SCALE 1"=50' SHEET 222E OF 222