

T 2 N R 1 E 3rd PM

SANDOVAL TWP

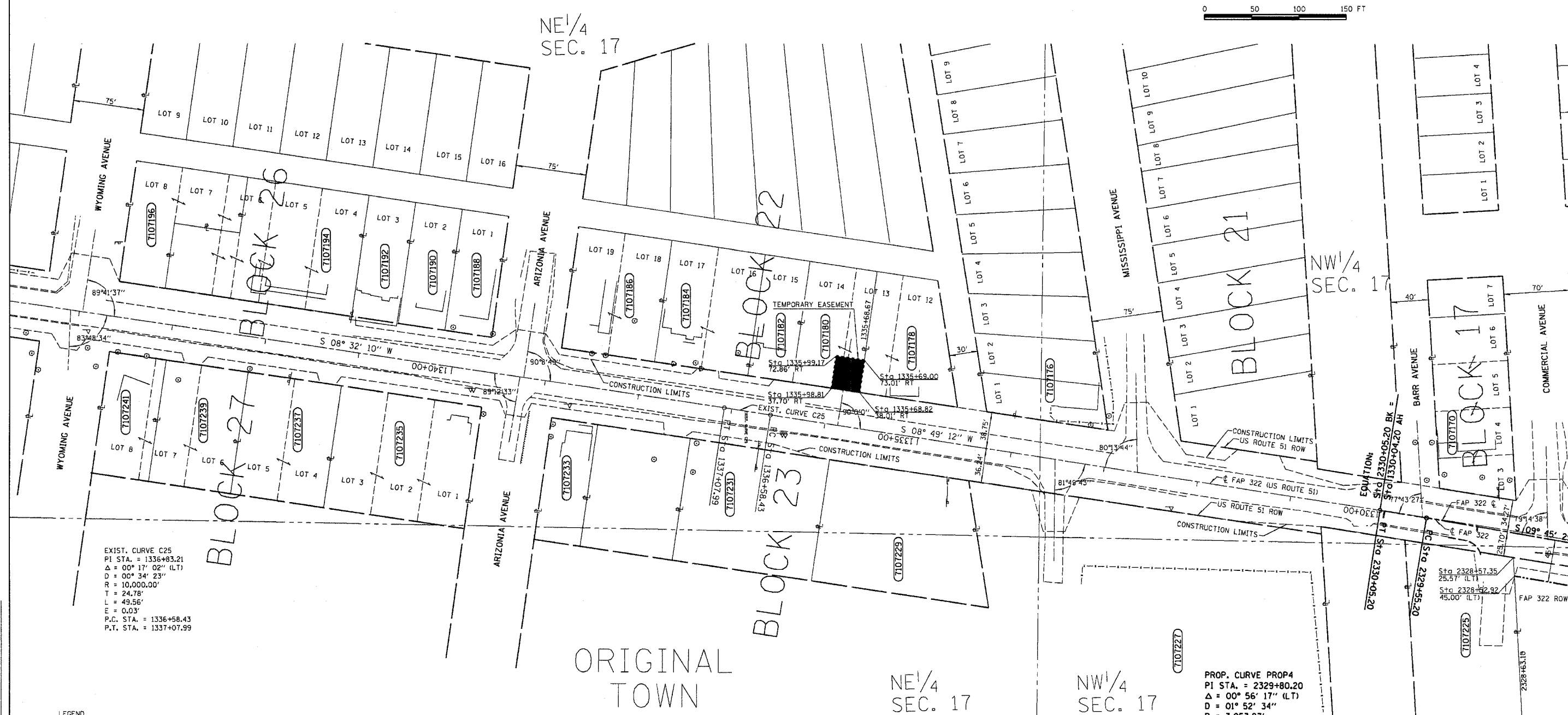
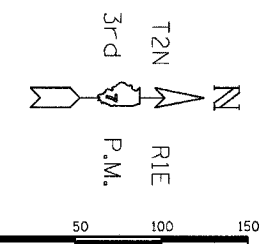

EXIST. CURVE C25
 PI STA. = 1336+83.21
 $\Delta = 00^\circ 17' 02''$ (LT)
 $D = 00^\circ 34' 23''$
 $R = 10,000.00'$
 $T = 24.78'$
 $L = 49.56'$
 $E = 0.03'$
 P.C. STA. = 1336+58.43
 P.T. STA. = 1337+07.99

PROP. CURVE PROP4
 PI STA. = 2329+80.20
 $\Delta = 00^\circ 56' 17''$ (LT)
 $D = 01^\circ 52' 34''$
 $R = 3,053.87'$
 $T = 25.00'$
 $L = 50.00'$
 $E = 0.10'$
 P.C. STA. = 2329+55.20
 P.T. STA. = 2330+05.20

RIGHT OF WAY PLANS
 FAP ROUTE 327
 PROJECT SANDOVAL SECTION 18Z & 18Y, RS-28Z
 STATION 2328+00.00 TO
 STATION 1343+00.00
 COUNTY MARION
 SCALE 1"=50' SHEET 222H OF 222

DRAWN BY _____
 WRITTEN BY _____
 CHECKED BY _____
 INSPECTED BY _____

- LEGEND
- (R) -RECORDED DISTANCE
 - Δ -DELTA ANGLE
 - D -DEGREE OF CURVE
 - R -RADIUS
 - T -TANGENT LENGTH
 - L -LENGTH OF CURVE
 - C -CHORD LENGTH
 - PC -POINT OF CURVATURE
 - PT -POINT OF TANGENCY
 - PI -POINT OF INTERSECTION
 - POC -POINT ON CURVE
 - \odot -5/8" IRON ROD
 - \square -PROPERTY LINE

PARCEL	OWNER	ADD	EXIST	EASEMENT	REM	INST	MICROFLM	DATE	BOOK	PAGE	AREA	SOLD
7107180	Bradley L. & Cindy L. Crane			1055								

NOTE: BEARINGS ARE REFERENCED TO THE ILLINOIS STATE PLANE COORDINATE SYSTEM, EAST ZONE, NORTH AMERICAN DATUM (NAD 1983)

NOTE: ALL AREAS ARE IN SQUARE FEET UNLESS OTHERWISE NOTED.

NOTE: TEMPORARY EASEMENTS ARE NEEDED AS A WORK AREA

JOB NO. R-97-007-01