

PARCEL NO.	NAME	ACREAGE:	ROW	TE
20	FIRST NATIONAL BANK & TRUST CO.	0.053		0.163
21	WILLIAM & JOHN BUDSLICK & FIRST NATIONAL BANK	0.020		0.100
21A	LISA, DANILE, ELIZABETH, GREG AND JOHN BUDSLICK	0.008		0.082

REVISOR BY _____ DATE _____
 DRAWN BY _____ DATE _____

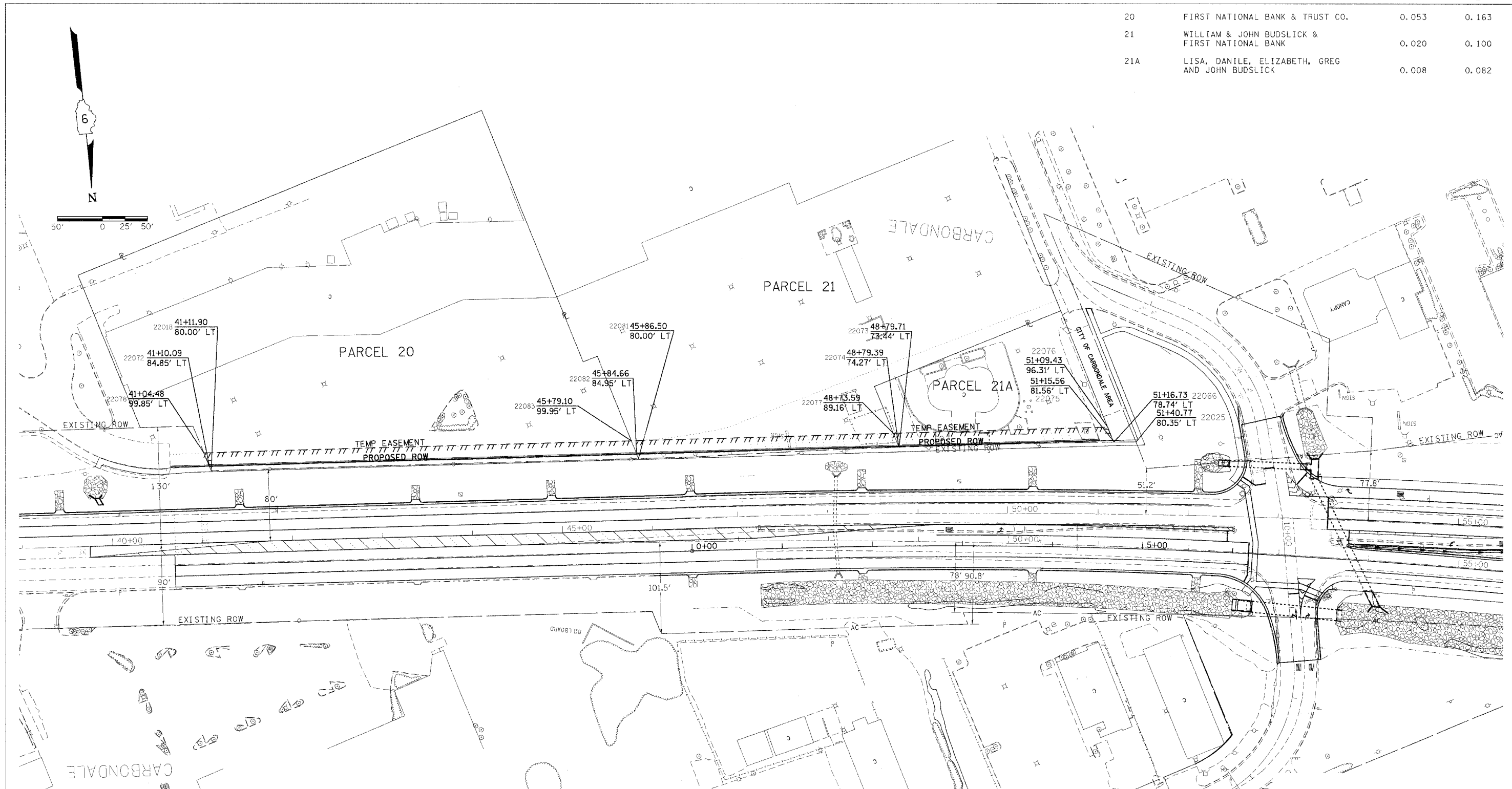

POINT COORDINATES

STA 41+11.90	PT# 22018	X 722467.24	Y 387843.45
STA 51+40.77	PT# 22025	X 721512.93	Y 388223.19
STA 51+16.73	PT# 22066	X 721535.66	Y 388214.69
STA 51+15.56	PT# 22075	X 721535.58	Y 388211.64
STA 51+09.43	PT# 22076	X 721535.17	Y 388195.64
STA 41+10.09	PT# 22072	X 722467.11	Y 387838.28
STA 10+50.00	PT# 22073	X 721756.54	Y 388123.97
STA 10+50.00	PT# 22074	X 721756.51	Y 388123.09
STA 10+50.00	PT# 22077	X 721756.10	Y 388107.09
STA 10+50.00	PT# 22078	X 722466.74	Y 387822.27
STA 10+50.00	PT# 22081	X 722026.75	Y 388020.11
STA 10+50.00	PT# 22082	X 722026.61	Y 388014.83
STA 10+50.00	PT# 22083	X 722026.19	Y 387998.84

RIGHT OF WAY PLANS
FAP ROUTE 331
 PROJECT NON-FA SECTION (12-1)TS,1-5
 STATION 40+00 TO 55+00
 COUNTY JACKSON
 SCALE 1"=50' SHEET OF

JOB NO.: R-99-002-03

2/23/2016
 C:\projects\331\12-1\1-5\1-5.dwg
 11/11/16