

04-28-2017 LETTING ITEM 098

1. COVER /SIGNATURE SHEET
2. GENERAL /SPECIFIC NOTES
3. SUMMARY OF QUANTITIES
4. LINE DIAGRAM /JOB LOCATION
5. SCHEDULE OF QUANTITIES
6. R.O.W. PLAN SHEET
7. TEMPORARY EASEMENT

HIGHWAY STANDARDS

701001-02
701701-10
701801-06

TRAFFIC VOLUME

ADT = 13300
TRUCK VOLUME
MU = 80
SU = 325

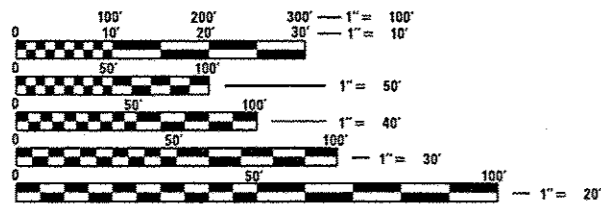

FULL SIZE PLANS HAVE BEEN PREPARED USING STANDARD ENGINEERING SCALES. REDUCED SIZED PLANS WILL NOT CONFORM TO STANDARD SCALES. IN MAKING MEASUREMENTS ON REDUCED PLANS, THE ABOVE SCALES MAY BE USED.

J.U.L.I.E.
JOINT UTILITY LOCATION INFORMATION FOR EXCAVATION
1-800-892-0123
OR 811

PROJECT ENGINEER: CHRISTOPHER MAUSHARD, 309-671-3453
PROJECT MANAGER: GEORGE ELIAS, 309-671-3467
CATALOG NO. 034671-01D
CONTRACT NO. 68D38

STATE OF ILLINOIS

DEPARTMENT OF TRANSPORTATION

DIVISION OF HIGHWAYS

**PROPOSED
HIGHWAY PLANS**

F.A.U. 6757 /F.A.S. 2466 ROUTE (US 150)
SECTION (6)DM

TYPE of IMPROVEMENT
BUILDING DEMOLITION
TAZEWELL COUNTY

C-94-007-17

PROJECT LOCATION

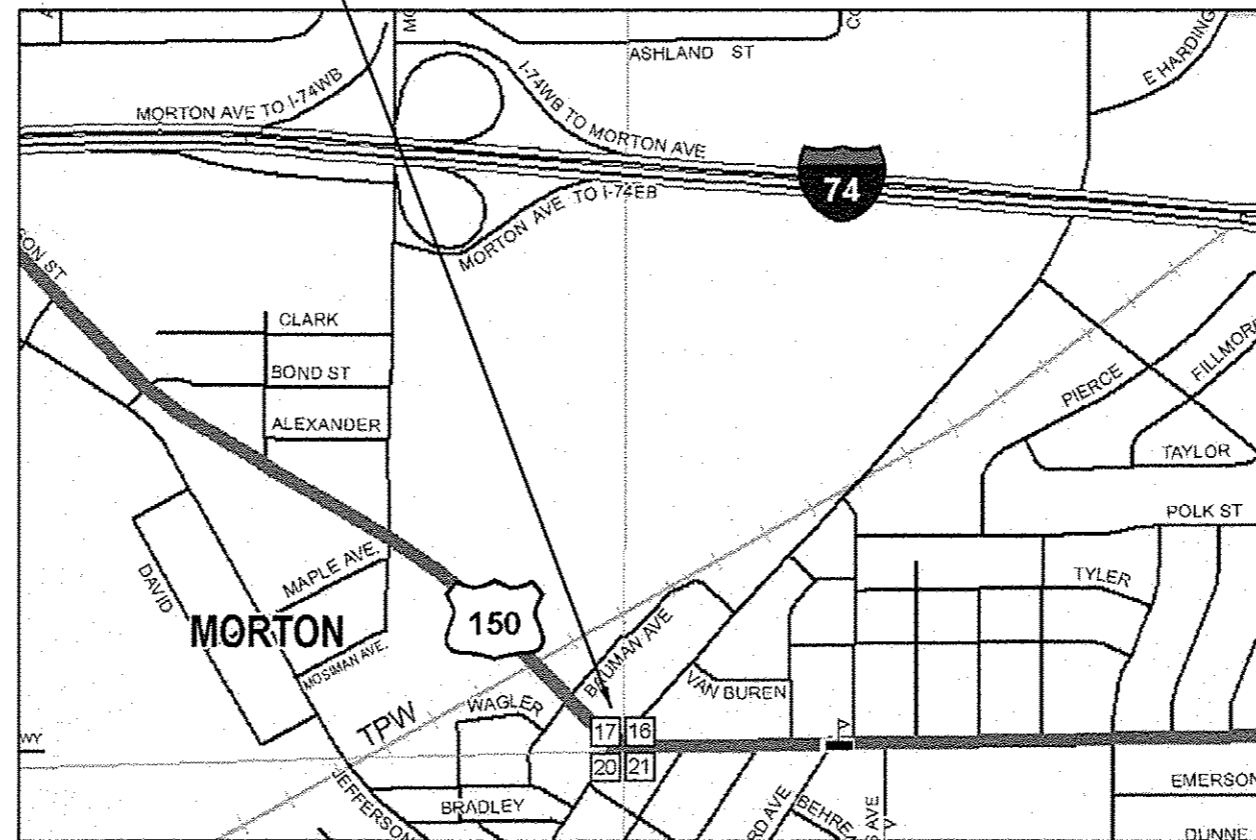

LOCATION:
403 N. MAIN ST.
MORTON, IL 61550

RTE.	SECTION	COUNTY	TOTAL SHEETS	SHEET NO.
*	(6)DM	TAZEWELL	7	1
		ILLINOIS	CONTRACT NO. 68D38	

F.A.U. 6757 & F.A.S. 2466

D-94-004-17

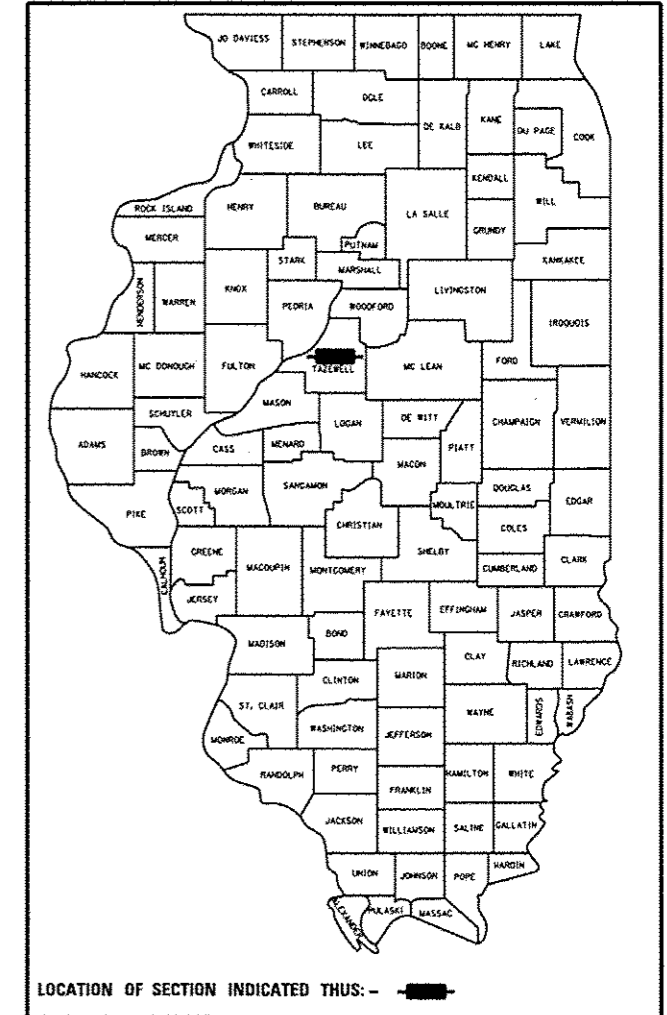

LOCATION OF SECTION INDICATED THUS: - [black rectangle] -

BUILDING DEMOLITION AT
403 NORTH MAIN STREET IN MORTON.
(4ABD015)

STATE OF ILLINOIS
DEPARTMENT OF TRANSPORTATION
DIVISION OF HIGHWAYS

SUBMITTED February 2, 20 17
[Signature]
REGION THREE ENGINEER

Mar 24 20 17
Maurice M. Addis, P.E.
ENGINEER OF DESIGN AND ENVIRONMENT

Mar 24 20 17
[Signature]
DIRECTOR OF HIGHWAYS, CHIEF ENGINEER

**PRINTED BY THE AUTHORITY
OF THE STATE OF ILLINOIS**

107.00 COMMITMENTS

Commitments are not to be altered without the written approval of all parties to which the commitment was made.

1) PARCEL #4ABD015 PROPERTY OWNERS LIGHTHOUSE PROPERTIES OF ILLINOIS, LLC.

A) MR. JEFF GRIMM SHALL BE CONTACTED AT LEAST 14 DAYS BEFORE THE START OF ANY NEW CONSTRUCTION OR DEMOLITION. THIS WILL ALLOW SUFFICIENT LEAD TIME TO REMOVE VEHICLES PARKED WITHIN THE TEMPORARY CONSTRUCTION EASEMENT AREA. MR. JEFF GRIMM WILL BE CONTACTED AT (309) 696-3232 CONCERNING THIS ISSUE.

204.00 ENVIRONMENTAL REVIEWS

Prior to the use of any proposed borrow areas, use areas (temporary access roads, detours, run-arounds, etc.) and/or waste areas, the Contractor shall file the required environmental resource request surveys according to Section 107.22 of the Standard Specifications. These surveys are required in order for the Department to conduct cultural and biological resource surveys for the proposed site.

Prior to any waste materials being removed from the construction site the required environmental resource surveys will need to be obtained and filed by the Contractor. Excess waste products removed from the construction site shall be disposed of as required in Section 202.03 of the Standard Specifications.

Any protruding metal bars shall be removed prior to the disposal of broken concrete at approved disposal sites.

The required environmental resource documentation shall include the following:

- * BDE Form 2289 (Environmental Survey Request)
- * BDE Form 2290 (Waste/Use Area Review)
- * A location map showing the size limits and location of the use area
- * Color photographs depicting the use area
- * Borrow Area Entry Agreement form-D4 PI0101

Please note that a minimum of four weeks shall be allowed for the District to obtain the required environmental clearances and six weeks for the required borrow site environmental clearances.

JOB SPECIFIC NOTES

REMOVE – EXISTING AC UNIT AND PAD.
EXISTING SIDEWALK LEADING TO THE HOUSE.

FILE NAME : 68036.483 main st.morton ill.dgn	USER NAME : aubruggs	DESIGNED -	REVISED -	STATE OF ILLINOIS DEPARTMENT OF TRANSPORTATION	GENERAL NOTES		RTE.	SECTION	COUNTY	TOTAL SHEETS	SHEET NO.
	PLOT SCALE * 100.0000' / in.	DRAWN -	REVISED -				*	1610M	TAZEWELL	7	2
Default	PLOT DATE * 2/6/2017	CHECKED -	REVISED -		SCALE: SHEET OF SHEETS STA. TO STA.		* F.A.U. 6757 & F.A.S. 2466		CONTRACT NO. 68038		
		DATE -	REVISED -				[ILLINOIS] FED. AID PROJECT				

3/15/17

CODE NO.	ITEM	UNIT	TOTAL QUANTITY	CONST. CODE	
				URBAN	100% STATE TAEWELL COUNTY 0044
20100210	TREE REMOVAL (OVER 15 UNITS DIAMETER)	UNIT	104	104	
25000100	SEEDING, CLASS 1	ACRE	0.15	0.15	
25100105	MULCH, METHOD 1	ACRE	0.15	0.15	
44000600	SIDEWALK REMOVAL	SO FT	51	51	
50102400	CONCRETE REMOVAL	CU YD	1.3	1.3	
67100100	MOBILIZATION	L SUM	1	1	
70102635	TRAFFIC CONTROL AND PROTECTION, STANDARD 701701	L SUM	1	1	
70102640	TRAFFIC CONTROL AND PROTECTION, STANDARD 701801	L SUM	1	1	
Z0007601	BUILDING REMOVAL NO. 1	L SUM	1	1	
* Z0049901	REMOVAL AND DISPOSAL OF NON-FRIABLE ASBESTOS, BUILD. NO. 1	L SUM	1	1	
X.3400003	CISTERN REMOVAL	EACH	1	1	

URBAN

*

//

* SPECIALTY ITEM

FILE NAME : 68038_483 main st. morton ill.dgn

USER NAME : aub-aygs
 PLOT SCALE : 100.0000 1/4 in.
 PLOT DATE : 2/6/2017

DESIGNED -	REVISED -
DRAWN -	REVISED -
CHECKED -	REVISED -
DATE -	REVISED -

STATE OF ILLINOIS
 DEPARTMENT OF TRANSPORTATION

SUMMARY OF QUANTITIES

RTE.	SECTION	COUNTY	TOTAL SHEETS	SHEET NO.
*	IGDM	TAEWELL	7	3
* F.A.U. 6757 & F.A.S. 2466		CONTRACT NO. 68038		
[ILLINOIS] FED. AID PROJECT				

REV

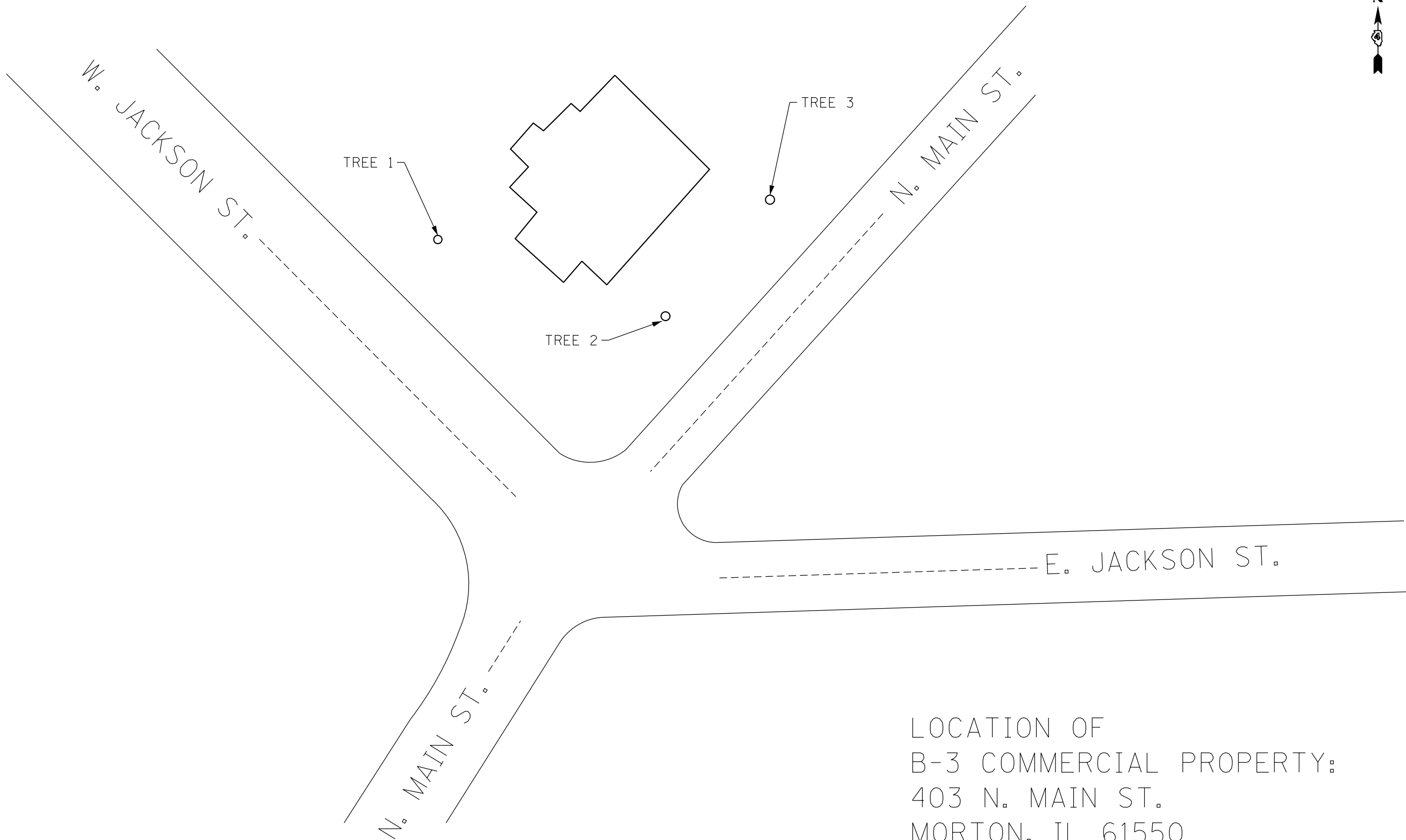

LOCATION OF
 B-3 COMMERCIAL PROPERTY:
 403 N. MAIN ST.
 MORTON, IL 61550

FILE NAME = 68D38_403 main st, morton il.dgn	USER NAME = aubreygs	DESIGNED -	REVISED -	STATE OF ILLINOIS DEPARTMENT OF TRANSPORTATION	LINE DIAGRAM /PROJECT LOCATION				F.A. RTE.	SECTION	COUNTY	TOTAL SHEETS	SHEET NO.
Default	PLOT SCALE = 100.0000' / in.	DRAWN -	REVISED -		SCALE:	SHEET	OF	SHEETS	STA.	TO STA.	• F.A.U. 6757 & F.A.S. 2466	7	4
	PLOT DATE = 2/6/2017	CHECKED -	REVISED -								ILLINOIS FED. AID PROJECT		
		DATE -	REVISED -								CONTRACT NO. 68D38		

MOBILIZATION	
LOCATION	LSUM
JOBSITE	1
TOTAL	1

SIDEWALK REMOVAL	
LOCATION	SQYD
JOBSITE	51
TOTAL	51

TRAFFIC CONTROL AND PROTECTION, STANDARD 701701	
LOCATION	L SUM
JOBSITE	1
TOTAL	1

CONCRETE REMOVAL	
LOCATION	CUYD
JOBSITE	1.3
TOTAL	1.3

TRAFFIC CONTROL AND PROTECTION, STANDARD 701801	
LOCATION	L SUM
JOBSITE	1
TOTAL	1

TREE REMOVAL (OVER 15 UNITS DIAMETER)	
LOCATION	UNIT
JOBSITE	104
TOTAL	104

BUILDING REMOVAL NO. 1	
LOCATION	SQYD
JOBSITE	1
TOTAL	1

MULCH, METHOD 1	
LOCATION	ACRE
JOBSITE	0.15
TOTAL	0.15

CISTERN REMOVAL	
LOCATION	EACH
JOBSITE	1
TOTAL	1

SEEDING, CLASS 1	
LOCATION	ACRE
JOBSITE	0.15
TOTAL	0.15

REMOVAL AND DISPOSAL OF NON-FRIABLE ASBESTOS, BUILDING NO.	
LOCATION	LSUM
JOBSITE	1
TOTAL	1

FILE NAME = 68D38_403 main st.morton il.dgn	USER NAME = aubreygs	DESIGNED -	REVISED -
Default	PLOT SCALE = 100.0000' / in.	DRAWN -	REVISED -
	PLOT DATE = 2/6/2017	CHECKED -	REVISED -
		DATE -	REVISED -

**STATE OF ILLINOIS
DEPARTMENT OF TRANSPORTATION**

SCHEDULE OF QUANTITIES

SCALE: SHEET OF SHEETS STA. TO STA.

RTE.	SECTION	COUNTY	TOTAL SHEETS	SHEET NO.
•	(6)DM	TAZEWELL	7	5
• F.A.U. 6757 & F.A.S. 2466			CONTRACT NO. 68D38	
ILLINOIS FED. AID PROJECT				

PROP. CURVE CURIOJACKSONST
PI STA. = 34+46.00
 $\Delta = 46^\circ 48' 08''$ (LT)
 $D = 11^\circ 27' 33''$
 $R = 500.00'$
 $T = 216.38'$
 $L = 408.43'$
 $E = 44.81'$
P.C. STA = 32+29.62
P.T. STA = 36+38.04

BEARINGS SHOWN HEREON ARE BASED ON
SURVEY CONTROL DATA AS PROVIDED BY IDOT.
LEGEND:

- (67.9) RECORD DISTANCE
- P.I.N. PARCEL IDENTIFICATION NUMBER
- P.O.W. RIGHT-OF-WAY
- P.O.B. POINT OF BEGINNING
- P.O.C. POINT OF COMMENCEMENT
- FOUND IRON PIN
- o SET 1/2' IRON ROD W/CAP



CONTRACT NO: 68445

BY	DATE	COMPUTED	CHECKED	INKED	INK CHECKED
DJE					
DJE					
T.E. PLAT	NOTE BOOK	NO.			

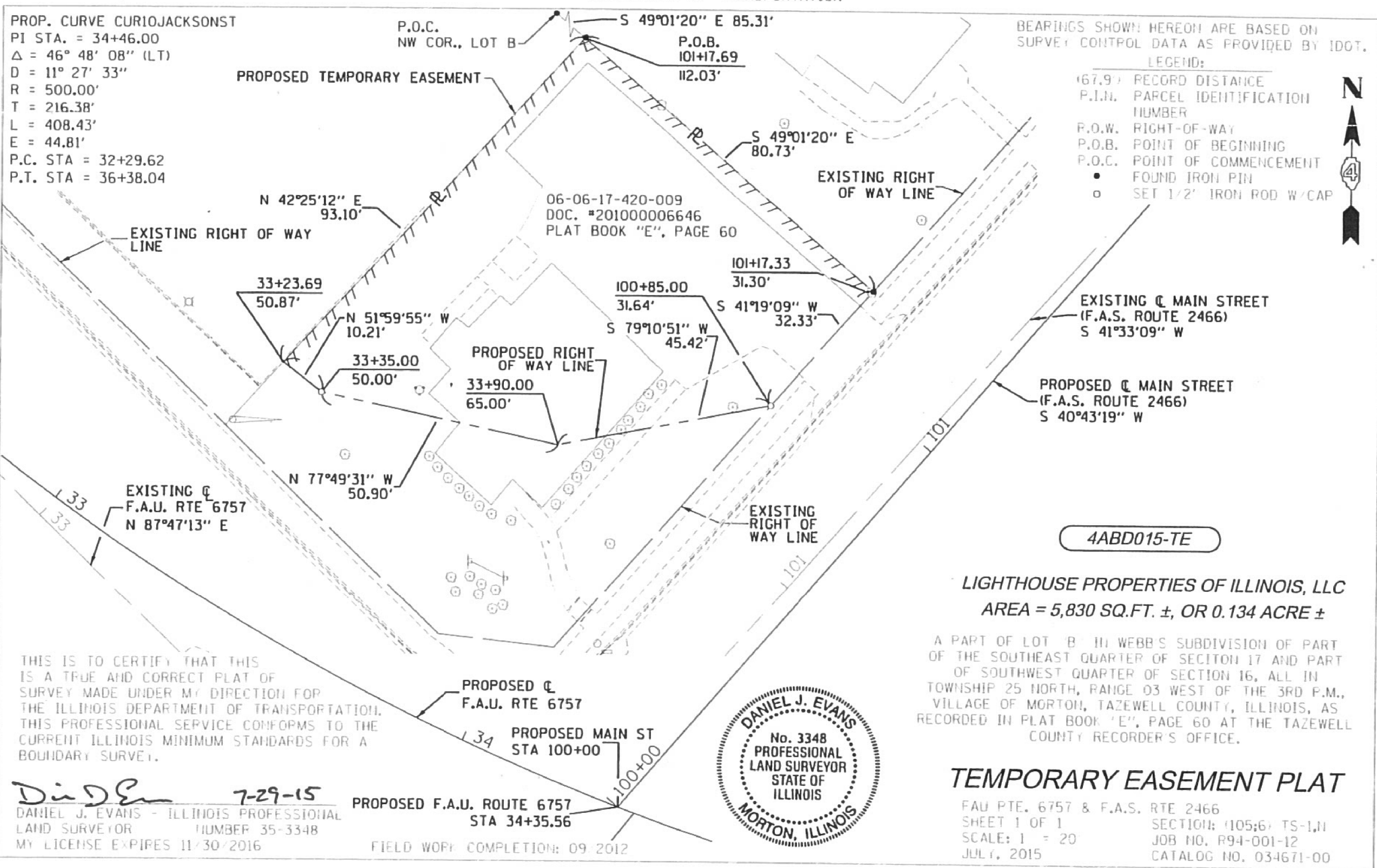

06-06-17-420-009
DOC. #201000006646
PLAT BOOK "E", PAGE 60

4ABD015-TE

LIGHTHOUSE PROPERTIES OF ILLINOIS, LLC
AREA = 5,830 SQ.FT. ±, OR 0.134 ACRE ±

A PART OF LOT 'B' IN WEBB'S SUBDIVISION OF PART OF THE SOUTHEAST QUARTER OF SECTION 17 AND PART OF SOUTHWEST QUARTER OF SECTION 16, ALL IN TOWNSHIP 25 NORTH, RANGE 03 WEST OF THE 3RD P.M., VILLAGE OF MORTON, TAZEWELL COUNTY, ILLINOIS, AS RECORDED IN PLAT BOOK "E", PAGE 60 AT THE TAZEWELL COUNTY RECORDER'S OFFICE.



THIS IS TO CERTIFY THAT THIS IS A TRUE AND CORRECT PLAT OF SURVEY MADE UNDER MY DIRECTION FOR THE ILLINOIS DEPARTMENT OF TRANSPORTATION. THIS PROFESSIONAL SERVICE CONFORMS TO THE CURRENT ILLINOIS MINIMUM STANDARDS FOR A BOUNDARY SURVEY.

DJE 7-29-15
DANIEL J. EVANS - ILLINOIS PROFESSIONAL LAND SURVEYOR
NUMBER 35-3348
MY LICENSE EXPIRES 11/30/2016

PROPOSED F.A.U. ROUTE 6757
STA 34+35.56
FIELD WORK COMPLETION: 09 2012

TEMPORARY EASEMENT PLAT
FAU PTE. 6757 & F.A.S. RTE 2466
SHEET 1 OF 1 SECTION: (05;6) TS-1,11
SCALE: 1" = 20' JOB NO. R94-001-12
JULY, 2015 CATALOG NO. 034671-00

REVISED: Signed Recorded BOOK DOCUMENT NO. PAGE **4ABD015TE**