

SPECIAL PROVISION	ITEM NO.	DESCRIPTION	UNIT	TOTAL	CONSTRUCTION CODE
					0028
					PEDESTRIAN TRAIL
	20200100	EARTH EXCAVATION	CU YD	3,987	3,987
	20201200	REMOVAL AND DISPOSAL OF UNSUITABLE MATERIAL	CU YD	456	456
	20700220	POROUS GRANULAR EMBANKMENT	CU YD	456	456
	20800150	TRENCH BACKFILL	CU YD	23	23
	21101615	TOPSOIL FURNISH AND PLACE, 4"	SQ YD	3,635	3,635
Δ	25000400	NITROGEN FERTILIZER NUTRIENT	POUND	72	72
Δ	25000500	PHOSPHORUS FERTILIZER NUTRIENT	POUND	72	72
Δ	25000600	POTASSIUM FERTILIZER NUTRIENT	POUND	72	72
Δ	25100630	EROSION CONTROL BLANKET	SQ YD	3,635	3,635
	28000250	TEMPORARY EROSION CONTROL SEEDING	POUND	75	75
	28000305	TEMPORARY DITCH CHECKS	FOOT	100	100
	28000400	PERIMETER EROSION BARRIER	FOOT	2,213	2,213
	28000500	INLET AND PIPE PROTECTION	EACH	7	7
	28100203	STONE RIPRAP, CLASS A2	TON	130	130
	28100211	STONE RIPRAP, CLASS A6	TON	336	336
	28200200	FILTER FABRIC	SQ YD	209	209
*	30300118	AGGREGATE SUBGRADE IMPROVEMENT 18"	SQ YD	2,749	2,749
	40600275	BITUMINOUS MATERIALS (PRIME COAT)	POUND	4,470	4,470
	40603080	HOT-MIX ASPHALT BINDER COURSE, IL-19.0, N50	TON	268	268
	40603310	HOT-MIX ASPHALT SURFACE COURSE, MIX "C", N50	TON	209	209
	40700100	BITUMINOUS MATERIALS (TACK COAT)	POUND	444	444
	42001300	PROTECTIVE COAT	SQ YD	389	389
	42400200	PORTLAND CEMENT CONCRETE SIDEWALK, 5 INCH	SQ FT	100	100
	44000600	SIDEWALK REMOVAL	SQ FT	100	100
	48101498	AGGREGATE SHOULDERS, TYPE B 4"	SQ YD	789	789
	50500105	FURNISHING AND ERECTING STRUCTURAL STEEL	LSUM	1	1
	50800205	REINFORCEMENT BARS, EPOXY COATED	POUND	5,928	5,928
	51603000	DRILLED SHAFT IN SOIL	CU YD	29	29
	54213669	PRECAST REINFORCED CONCRETE FLARED END SECTIONS 24"	EACH	2	2
	54213675	PRECAST REINFORCED CONCRETE FLARED END SECTIONS 30"	EACH	1	1
	54215545	METAL END SECTIONS, 10"	EACH	9	9
*	542A0215	PIPE CULVERTS, CLASS A, TYPE 1 10"	FOOT	203	203
	542A0229	PIPE CULVERTS, CLASS A, TYPE 1 24"	FOOT	32	32
	550A0430	STORM SEWERS, CLASS A, TYPE 2 30"	FOOT	54	54

SPECIAL PROVISION	ITEM NO.	DESCRIPTION	UNIT	TOTAL	CONSTRUCTION CODE
					0028
					PEDESTRIAN TRAIL
	60221100	MANHOLES, TYPE A, 5'-DIAMETER, TYPE 1 FRAME, CLOSED LID	EACH	1	1
	60238305	INLETS TYPE A, WITH MEDIAN INLET (604101)	EACH	1	1
	67000400	ENGINEER'S FIELD OFFICE, TYPE A	CAL MO	4	4
	67100100	MOBILIZATION	LSUM	1	1
Δ	81028300	UNDERGROUND CONDUIT, PVC, 1/2" DIA.	FOOT	20	20
Δ	81028350	UNDERGROUND CONDUIT, PVC, 2" DIA.	FOOT	70	70
Δ	<del>81100120</del>	<del>CONDUIT ATTACHED TO STRUCTURE, 1/2" DIA., PVC COATED GALVANIZED STEEL</del>	<del>FOOT</del>	<del>106</del>	<del>106</del>
Δ	81300220	JUNCTION BOX, STAINLESS STEEL, ATTACHED TO STRUCTURE, 6" X 6" X 4"	EACH	1	1
Δ	81400700	HANDHOLE, PORTLAND CEMENT CONCRETE	EACH	1	1
Δ	81702100	ELECTRIC CABLE IN CONDUIT, 600V (XLP-TYPE USE) 1/C NO. 12	FOOT	474	474
Δ *	A2001020	TREE, ACER RUBRUM (RED MAPLE), 2-1/2" CALIPER, BALLED AND BURLAPPED	EACH	5	5
Δ *	A2002320	TREE, BETULA NIGRA (RIVER BIRCH), 2-1/2" CALIPER, BALLED AND BURLAPPED	EACH	5	5
Δ *	A2002520	TREE, CARPINUS CAROLINIANA (AMERICAN HORNBEAM), 2-1/2" CALIPER, BALLED AND BURLAPPED	EACH	5	5
Δ *	A2006520	TREE, QUERCUS BICOLOR (SWAMP WHITE OAK), 2-1/2" CALIPER, BALLED AND BURLAPPED	EACH	5	5
Δ *	A2007620	TREE, TAXODIUM DISTICHUM (COMMON BALD CYPRESS), 2-1/2" CALIPER, BALLED AND BURLAPPED	EACH	5	5
Δ *	K0026610	TRANSPLANTED SALVAGED TREES	EACH	1	1
Δ *	K1005421	SEEDING (SPECIAL)	ACRE	0.75	0.75
*	LR420021	PORTLAND CEMENT CONCRETE PAVEMENT 6" (SPECIAL)	SQ YD	389	389
*	X0069170	STRUCTURAL STANDING SEAM METAL ROOF	SQ FT	1,886	1,886
*	X0321865	ANTI-GRAFFITI PROTECTION SYSTEM	SQ FT	217	217
*	X0323265	REMOVE EXISTING RIPRAP	SQ YD	142	142
Δ *	X0323927	MAINTENANCE OF LIGHTING SYSTEM	EACH	1	1
*	X0324939	ANCHOR RODS	EACH	80	80
*	X0326113	DRILL EXISTING WINGWALL	EACH	1	1
*	X2010310	TREE REMOVAL (SPECIAL)	UNIT	1,350	1,350
Δ *	X6640570	CHAIN LINK FENCE, 8' (SPECIAL)	FOOT	70	70
*	X7010216	TRAFFIC CONTROL AND PROTECTION, (SPECIAL)	LSUM	1	1
Δ *	<del>X810452</del>	<del>CONDUIT ATTACHED TO STRUCTURE, 1/2" DIA. STAINLESS STEEL</del>	<del>FOOT</del>	<del>106</del>	<del>106</del>
Δ *	<del>X8212030</del>	<del>LUMINAIRE, LED, VERTICAL MOUNT, 30 WATT</del>	<del>EACH</del>	<del>4</del>	<del>4</del>
Δ *	<del>X8211005</del>	<del>UNDERPASS LUMINAIRE, 60 WATT, LED</del>	<del>EACH</del>	<del>4</del>	<del>4</del>
Δ *	X8950130	MODIFY EXISTING LIGHTING CONTROLLER	EACH	1	1
*	XX003668	PRECONSTRUCTION VIDEO TAPING	LSUM	1	1
*	XX006821	CONCRETE TRUCK WASHOUT	LSUM	1	1
*	Z0013797	STABILIZED CONSTRUCTION ENTRANCE	SQ YD	105	105
*	Z0013798	CONSTRUCTION LAYOUT	LSUM	1	1
*	Z0046304	PIPE UNDERDRAINS FOR STRUCTURES 4"	FOOT	250	250
*	Z0048665	RAILROAD PROTECTIVE LIABILITY INSURANCE	LSUM	1	1

Δ SPECIALTY ITEMS

FILE NAME = P:\2013\130067\cod\phase 2\CADD_Sheets\30067-sht-500.dgn	USER NAME = #USER#	DESIGNED - RGN	REVISED - 4-10-17 <i>ADW</i>
#MODELNAME#	PLOT SCALE = #SCALE#	DRAWN - AC	REVISED -
	PLOT DATE = 1/11/2017	CHECKED - CM	REVISED -
		DATE -	REVISED - 1-10-17 PER IDOT

STATE OF ILLINOIS  
DEPARTMENT OF TRANSPORTATION

KISHWAUKEE KIWANIS MULTI-USE TRAIL  
SUMMARY OF QUANTITIES

SCALE: SHEET OF SHEETS STA. TO STA.

F.A.P. RTE.	SECTION 13-00182-00-BT	COUNTY DEKALB	TOTAL SHEETS 40	SHEET NO. 3
CONTRACT NO. 87599			ILLINOIS FED. AID PROJECT	

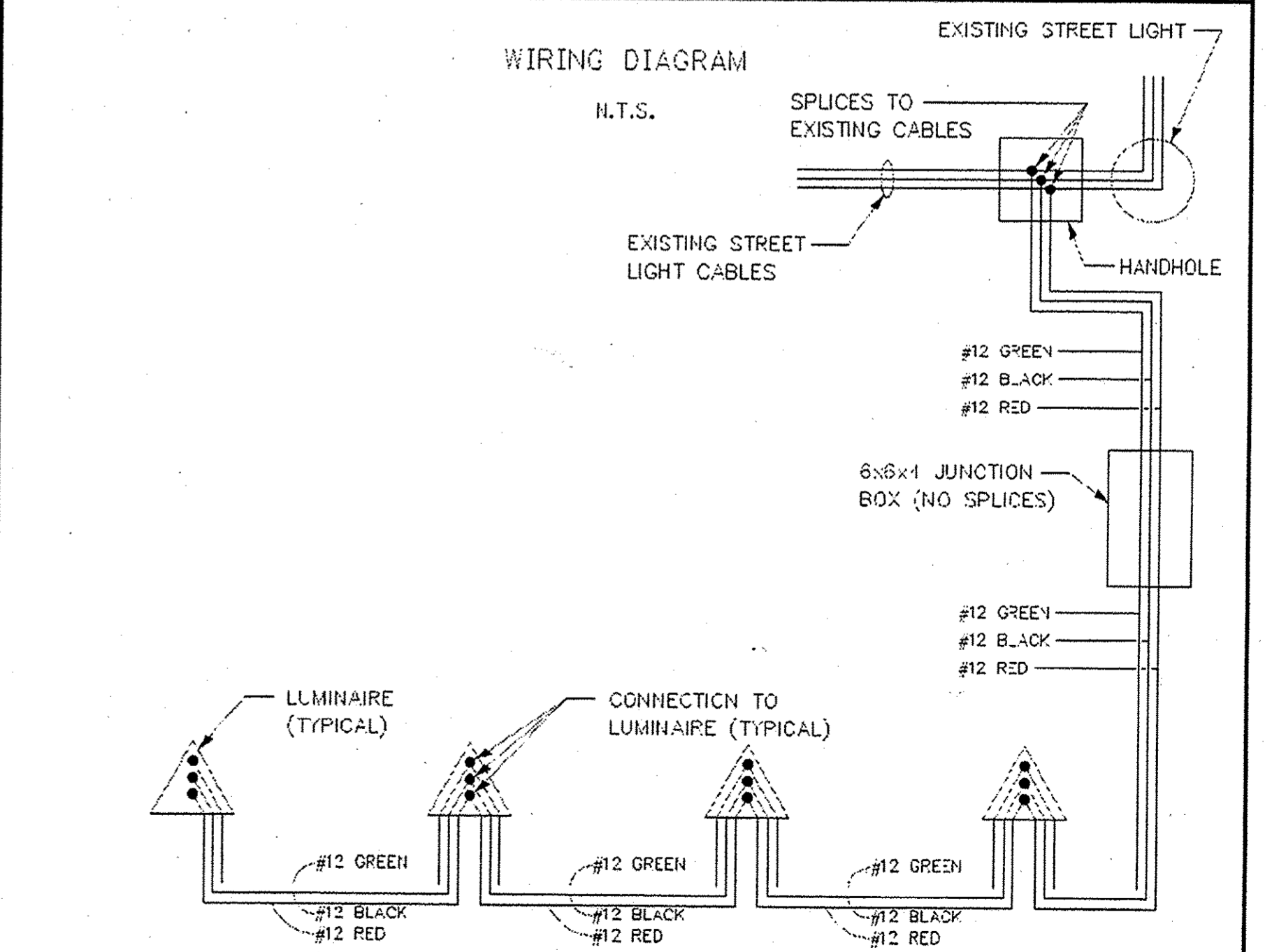
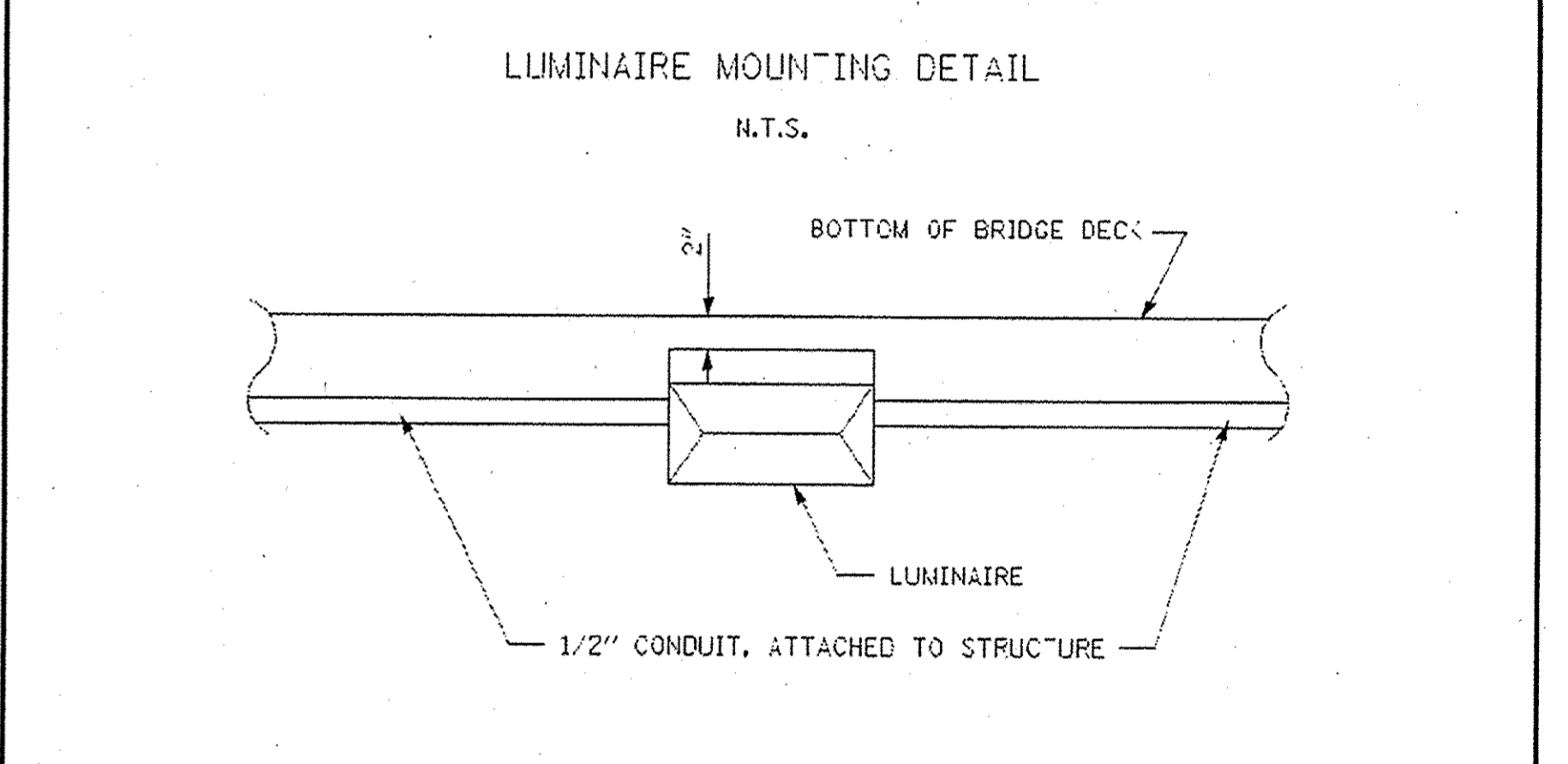
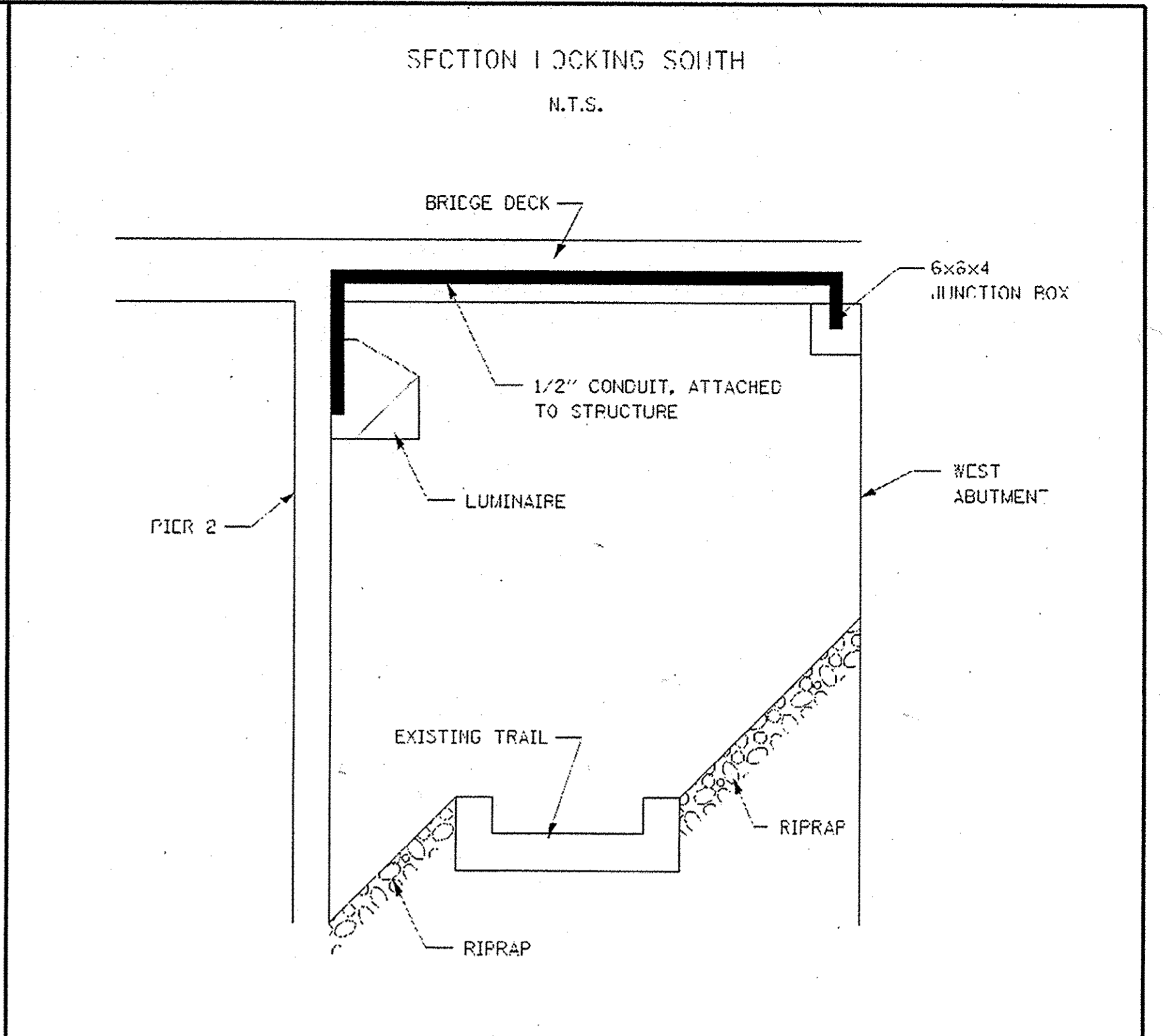
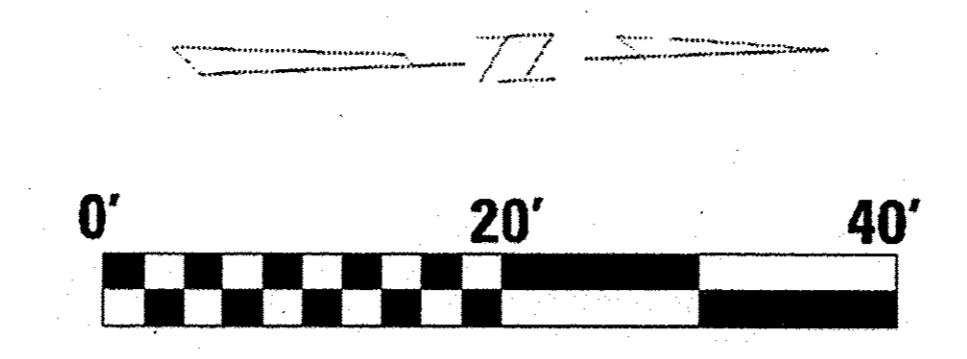
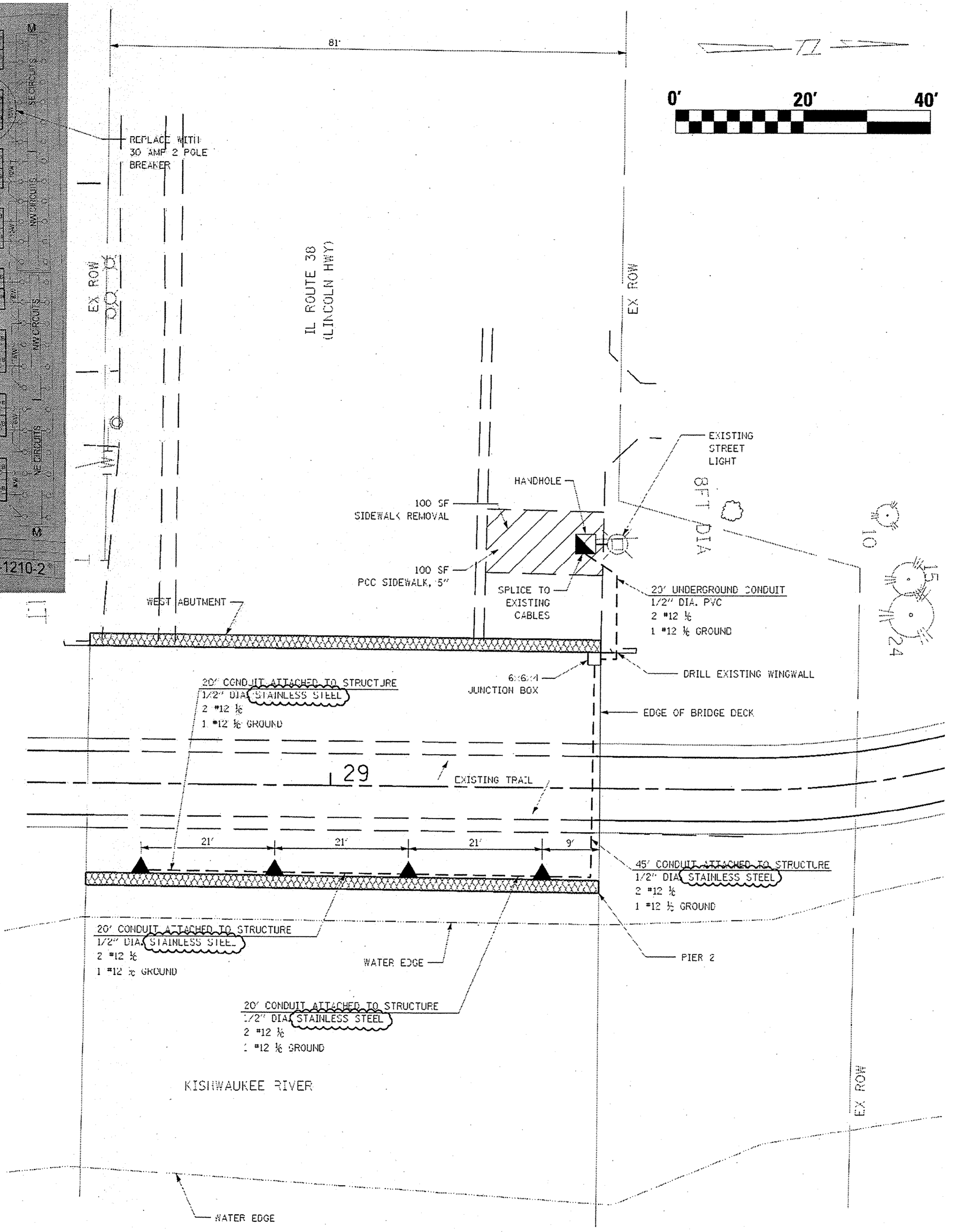
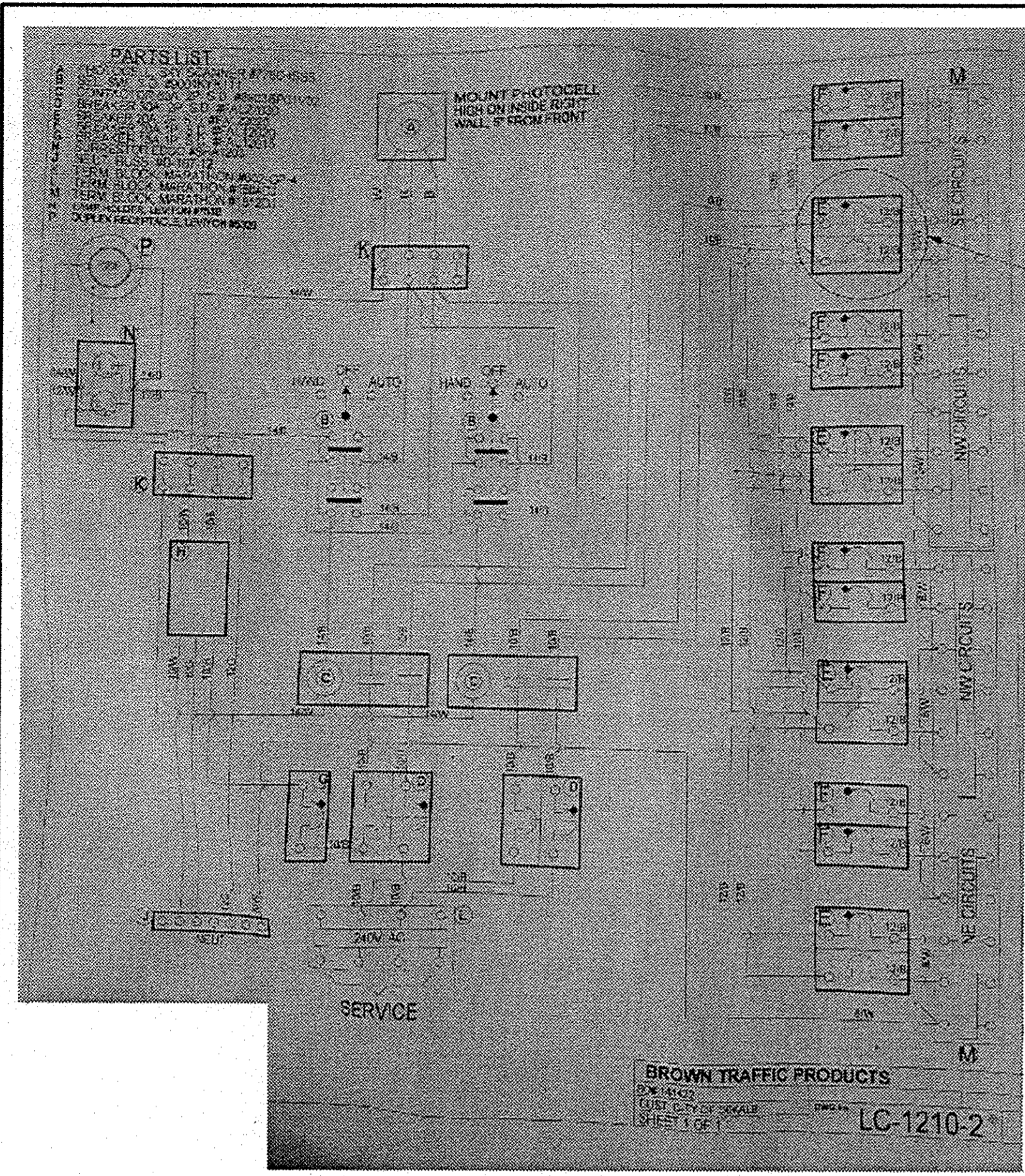

**NOTES:**

THE EXISTING LIGHTING CONTROLLER FOR THIS SYSTEM IS LOCATED IN FRONT OF 100 PARK AVENUE. THIS PROJECT INCLUDES REPLACING AN EXISTING 20 AMP, TWO POLE BREAKER WITH A 30 AMP, TWO POLE BREAKER AS DIRECTED BY THE ENGINEER. DUE TO THE MODIFICATION OF THE EXISTING LIGHTING CONTROLLER, THE CONTRACTOR SHALL TAKE THE MAINTENANCE OF THE LIGHTING SYSTEM ONCE WORK ON THE ELECTRICAL SYSTEM BEGINS.

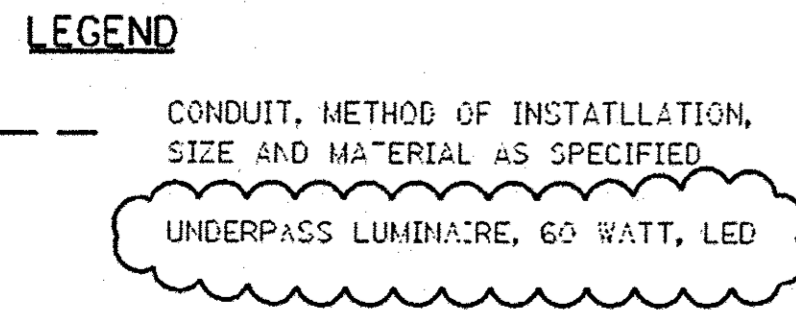

FILE NAME =	USER NAME = USER\$	DESIGNED -	REVISED -	<b>STATE OF ILLINOIS DEPARTMENT OF TRANSPORTATION</b>		<b>KISHWAUKEE KIWANIS MULTI-USE TRAIL LIGHTING PLAN</b>	F.A. RTG.	SECTION	COUNTY	TOTAL SHEETS	SHEET NO.
Pa:20:3\130067\oad\phase 2\CADD\Sheets\	30067-sh1-lighting.dgn	DRAWN -	REVISED -					13-00182-00-BT	DEKALB	10	18
PLOT SCALE = #SCALE#		CHECKED -	REVISED -				SCALE: 1" = 10'				
\$MODELNAME\$	PLOT DATE = 4/13/2017	DATE -	REVISED - 4-10-17 ADDENDUM				SHEET 0F SHEETS STA. TO STA.	CONTRACT NO. 87599			

ILLINOIS FED. AID PROJECT