

FILE = S:\PROJECTS\2016\1018D16.LCH.TC\DESIGN\TRANS\X.S_REV_Design-1018D16-TC_SHEETS.dgn

This document is the copyrighted property of Willett, Hofmann & Associates, Inc., and may not be copied or used by any person without written permission. © Copyright 2017 Willett, Hofmann & Associates, Inc.

REVISION	DATE	BY	REMARKS

DRAWN M.P.O.
 CHECKED G.F.S.
 APPROVED M.A.H.

LASALLE COUNTY
TERRA COTTA RD. (C.H. 42)
2017



CROSS SECTIONS
STA. 16+75 TO STA. 17+50

C.H. RTE.	SECTION	COUNTY	TOTAL SHEETS	SHEET NO.
42	15-00348-00-WR	LASALLE	98	51
WHA# 1018D16		CONTRACT NO. 87648		
ILLINOIS FED. AID PROJECT RS-00991062				

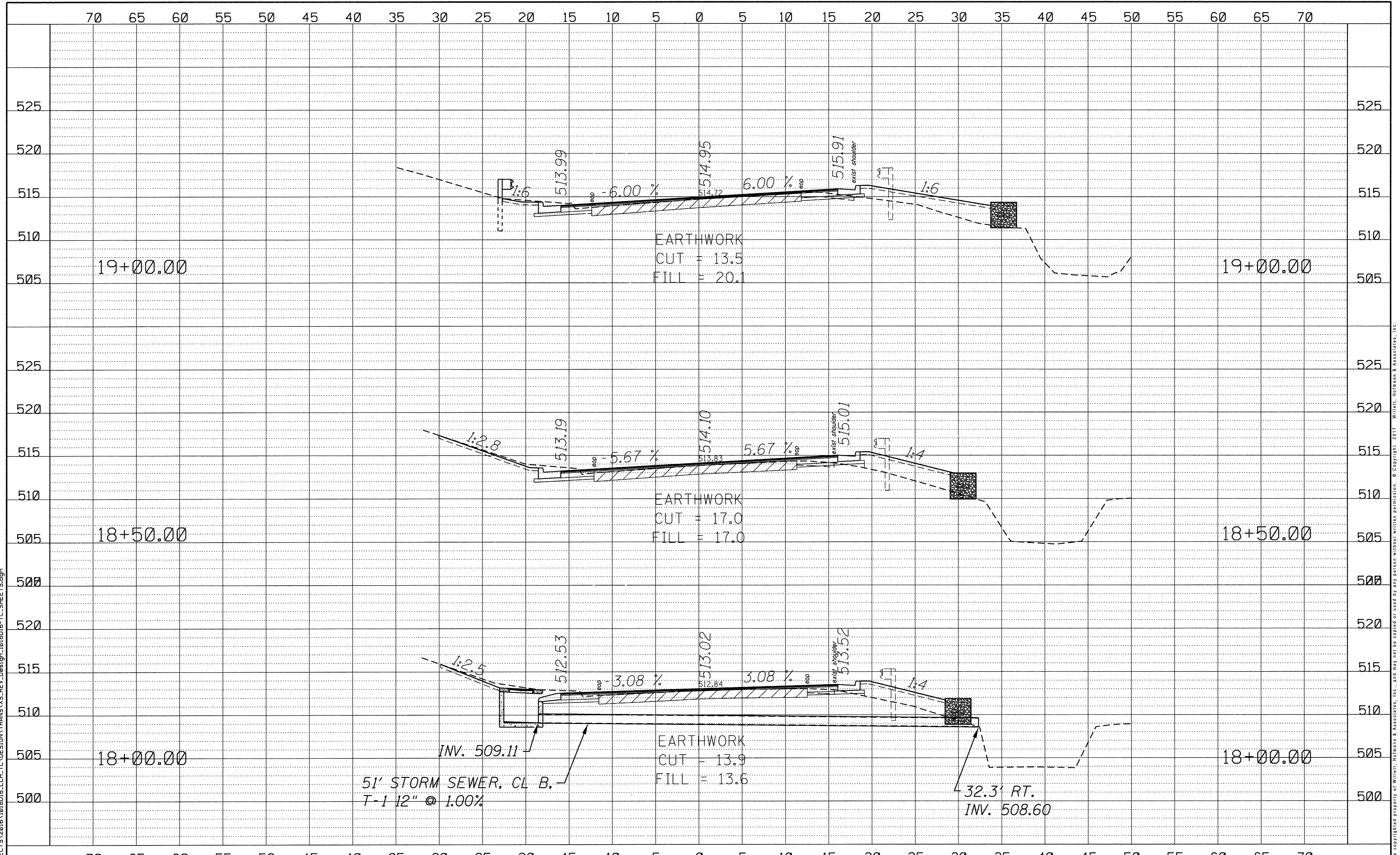

FILE = S:\PROJECTS\2016\1018D16.LCH.TC\DESIGN\TRANS\X.S_REV_Desigr_1018D16-TC_SHEETS.dgn

This document is the copyrighted property of Willett, Hofmann & Associates, Inc., and may not be copied or used by any person without written permission. © Copyright 2017 Willett, Hofmann & Associates, Inc.

REVISION	DATE	BY	REMARKS

DRAWN
M.P.O.
CHECKED
G.F.S.
APPROVED
M.A.H.

LASALLE COUNTY
TERRA COTTA RD. (C.H. 42)
2017



CROSS SECTIONS
STA. 18+00 TO STA. 19+00

C.H. RTE.	SECTION	COUNTY	TOTAL SHEETS	SHEET NO.
42	15-00348-00-WR	LASALLE	98	52
WHA# 1018D16		CONTRACT NO. 87648		
ILLINOIS FED. AID PROJECT RS-0099062				

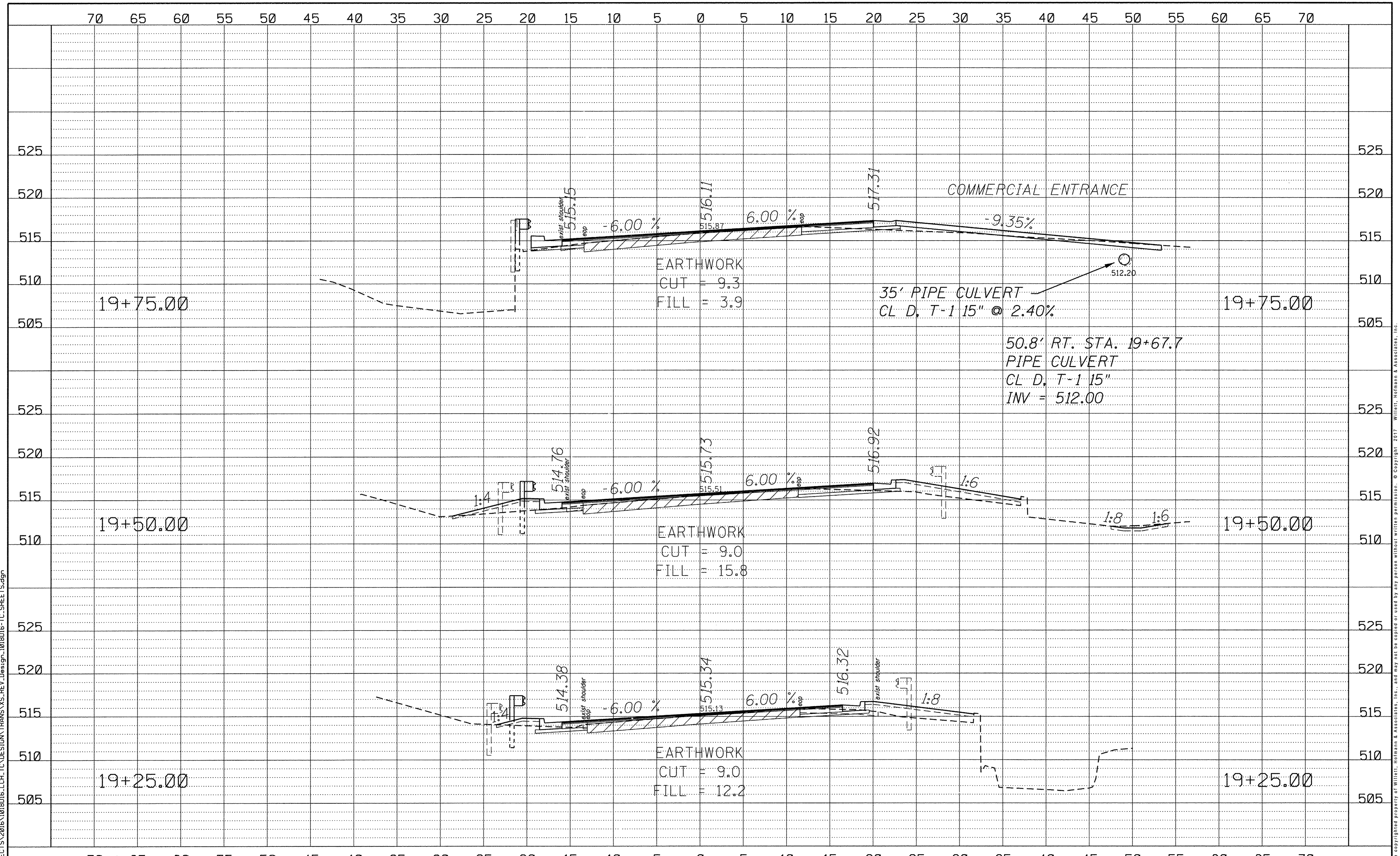

FILE = S:\PROJECTS\2016\1018D16.LCH.TC\DESIGN TRANS\XS_REV_Design_1018D16-TC_SHEETS.dgn

REVISION	DATE	BY	REMARKS

DRAWN
M.P.O.
CHECKED
G.F.S.
APPROVED
M.A.H.

LASALLE COUNTY
TERRA COTTA RD. (C.H. 42)
2017

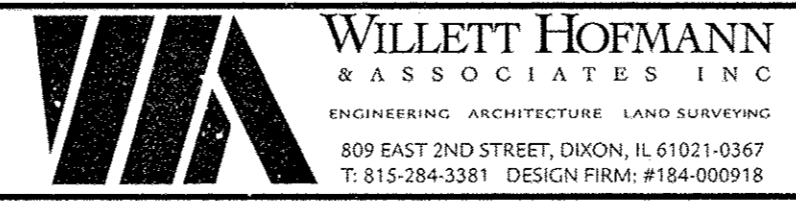

CROSS SECTIONS
STA. 19+25 TO STA. 19+75

C.H. RTE.	SECTION	COUNTY	TOTAL SHEETS	SHEET NO.
42	15-00348-00-WR	LASALLE	98	53
WHA# 1018D16		CONTRACT NO. 87648		
ILLINOIS FED. AID PROJECT RS-00990621				

This document is the copyrighted property of Willett, Hofmann & Associates, Inc., and may not be copied or used by any person without written permission. © Copyright 2017 Willett, Hofmann & Associates, Inc.

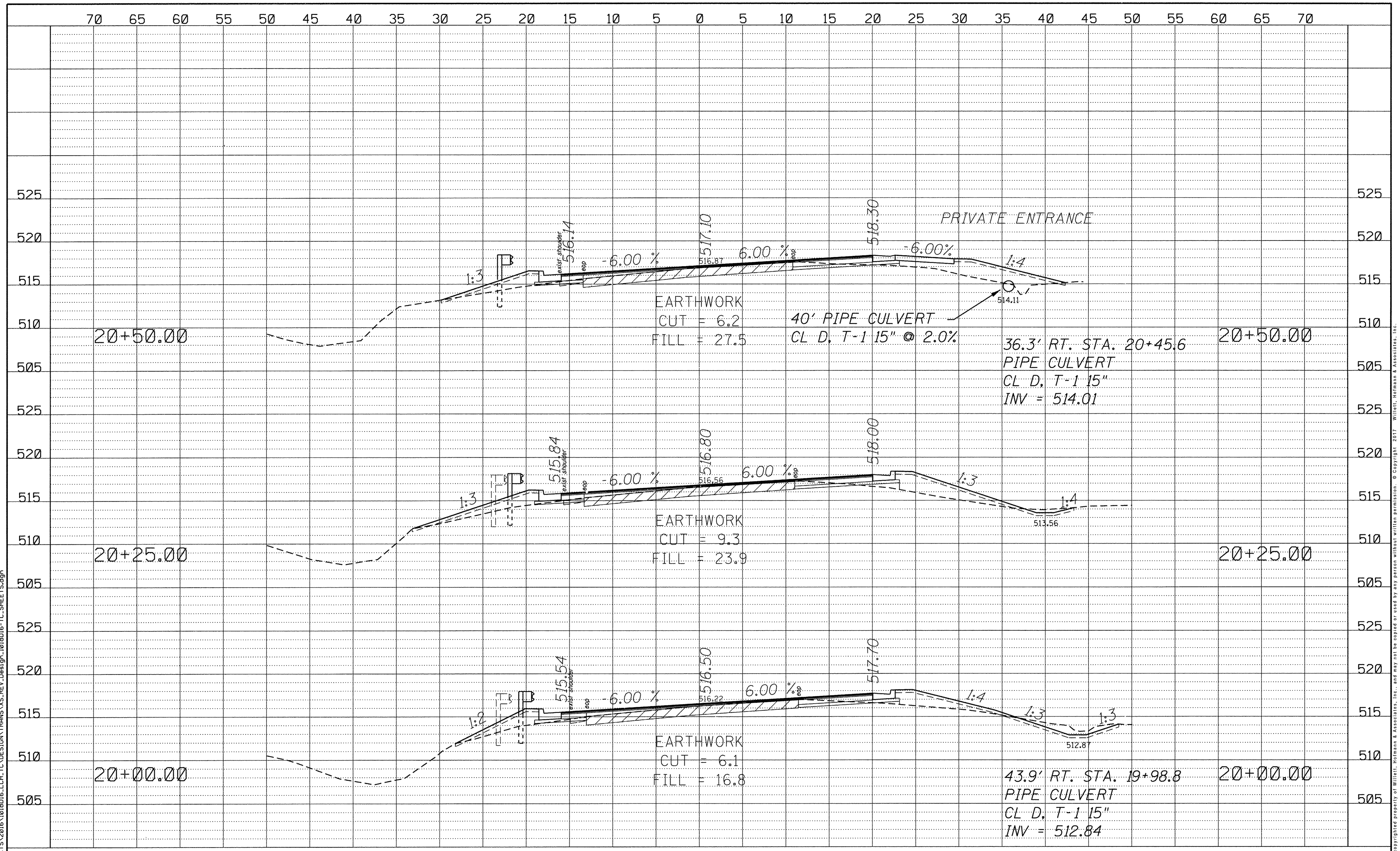

FILE = S:\PROJECTS\2016\1018D16.LCH.TC\DESIGN TRANS VXS.REV.Design-1018D16.TC.SHEETS.dgn

REVISION	DATE	BY	REMARKS

DRAWN
M.P.O.
CHECKED
G.F.S.
APPROVED
M.A.H.

LASALLE COUNTY
TERRA COTTA RD. (C.H. 42)
2017

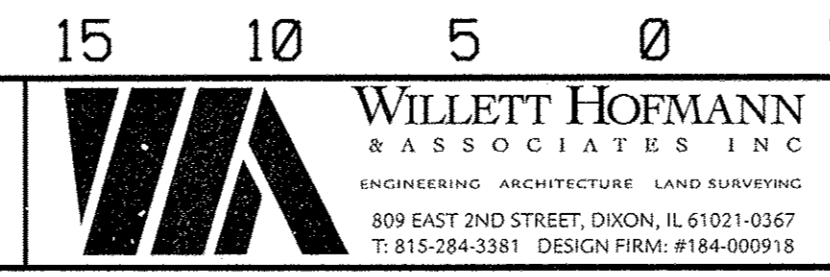

CROSS SECTIONS
STA. 20+00 TO STA. 20+50

C.H. RTE.	SECTION	COUNTY	TOTAL SHEETS	SHEET NO.
42	15-00348-00-WR	LASALLE	98	54
WHA# 1018D16		CONTRACT NO. 87648		
ILLINOIS FED. AID PROJECT RS-0099062				

This document is the copyrighted property of Willett, Hofmann & Associates, Inc., and may not be copied or used by any person without written permission. © Copyright 2017 Willett, Hofmann & Associates, Inc.

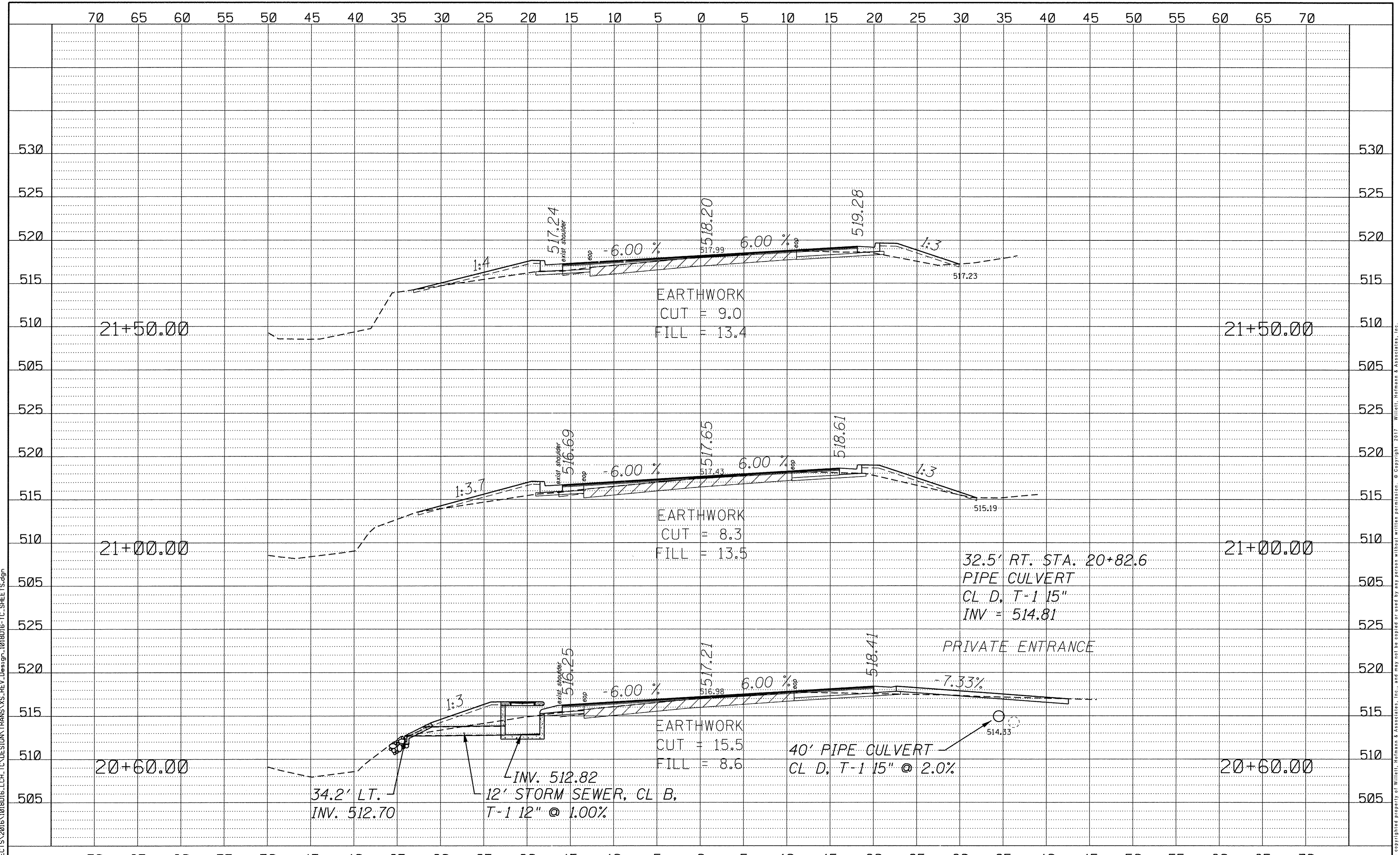

REVISION	DATE	BY	REMARKS

DRAWN M.P.O.
 CHECKED G.F.S.
 APPROVED M.A.H.
LASALLE COUNTY
TERRA COTTA RD. (C.H. 42)
 2017



CROSS SECTIONS
STA. 20+60 TO STA. 21+50

C.H. RTE.	SECTION	COUNTY	TOTAL SHEETS	SHEET NO.
42	15-00348-00-WR	LASALLE	98	55
WHA# 1018D16		CONTRACT NO. 87648		
ILLINOIS FED. AID PROJECT RS-0099062				

FILE = S:\PROJECTS\2016\1018D16.LCH.TC\DESIGN TRANS\XS_REV_Design-1018D16-TC_SHEETS.dgn

This document is the copyright property of Willett, Hofmann & Associates, Inc., and may not be copied or used by any person without written permission. © Copyright 2017 Willett, Hofmann & Associates, Inc.

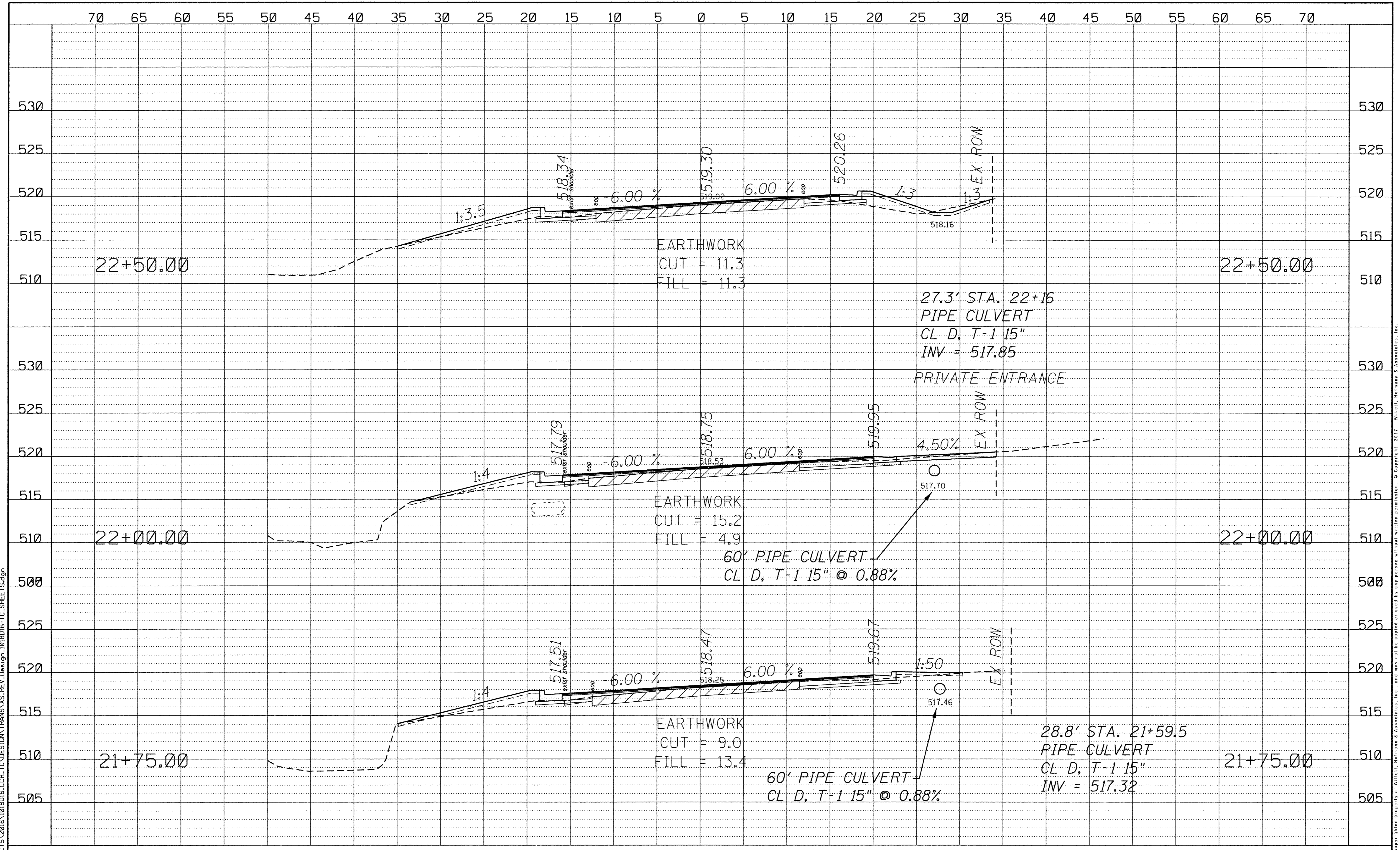

REVISION	DATE	BY	REMARKS	DRAWN M.P.O.	LASALLE COUNTY TERRA COTTA RD. (C.H. 42) 2017	WILLET HOFMANN & ASSOCIATES INC. ENGINEERING ARCHITECTURE LAND SURVEYING 809 EAST 2ND STREET, DIXON, IL 61021-0367 T: 815-284-3381 DESIGN FIRM: #184-000918	CROSS SECTIONS STA. 21+75 TO STA. 22+50	C.H. RTE.	SECTION	COUNTY	TOTAL SHEETS	SHEET NO.
				42				15-00348-00-WR	LASALLE	98	56	
								WHA* 1018D16	CONTRACT NO. 87648			
								ILLINOIS FED. AID PROJECT RS-00990621				

FILE = S:\PROJECTS\2016\1018D16.LCH.TC.DESIGN\TRANS.XS.REV.DeSIGN-1018D16-TC.SHEETS.dgn

This document is the copyrighted property of Willett, Hofmann & Associates, Inc., and may not be copied or used by any person without written permission. © Copyright 2017 Willett, Hofmann & Associates, Inc.

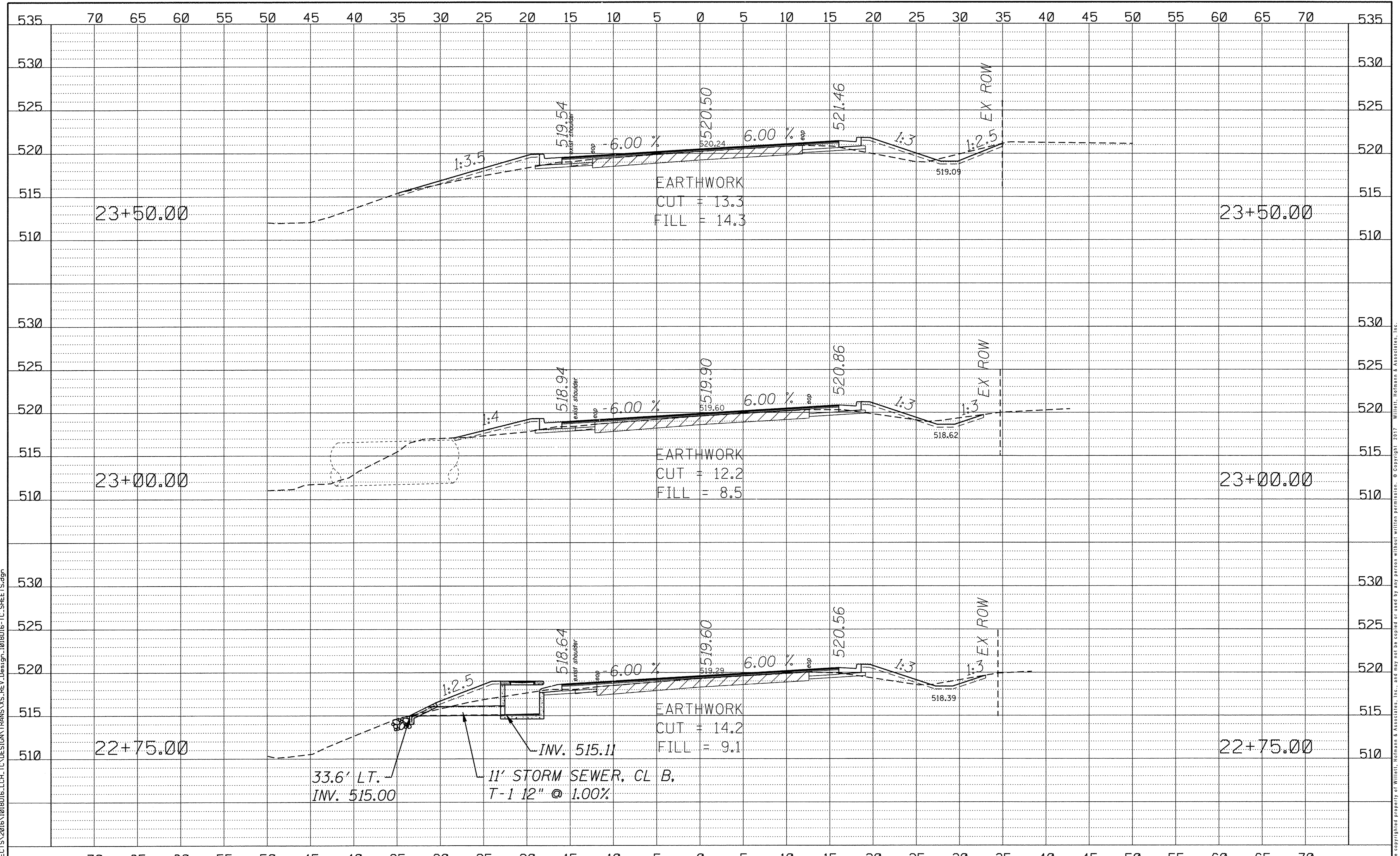

REVISION	DATE	BY	REMARKS

DRAWN
M.P.O.
CHECKED
C.F.S.
APPROVED
M.A.H.

LASALLE COUNTY
TERRA COTTA RD. (C.H. 42)
2017



CROSS SECTIONS
STA. 22+75 TO STA. 23+50

C.H. RTE.	SECTION	COUNTY	TOTAL SHEETS	SHEET NO.
42	15-00348-00-WR	LASALLE	98	57
WHA# 1018D16		CONTRACT NO. 87648		
ILLINOIS FED. AID PROJECT RS-009910621				

FILE = S:\PROJECTS\2016\1018D16.LCH.TC.DESIGN TRANS\X.S.REV.Design-1018D16-TC.SHEETS.dgn

THIS DOCUMENT IS THE COPYRIGHTED PROPERTY OF WILLET, HOFMANN & ASSOCIATES, INC., AND MAY NOT BE COPIED OR USED BY ANY PERSON WITHOUT WRITTEN PERMISSION. © COPYRIGHT 2017 WILLET, HOFMANN & ASSOCIATES, INC.

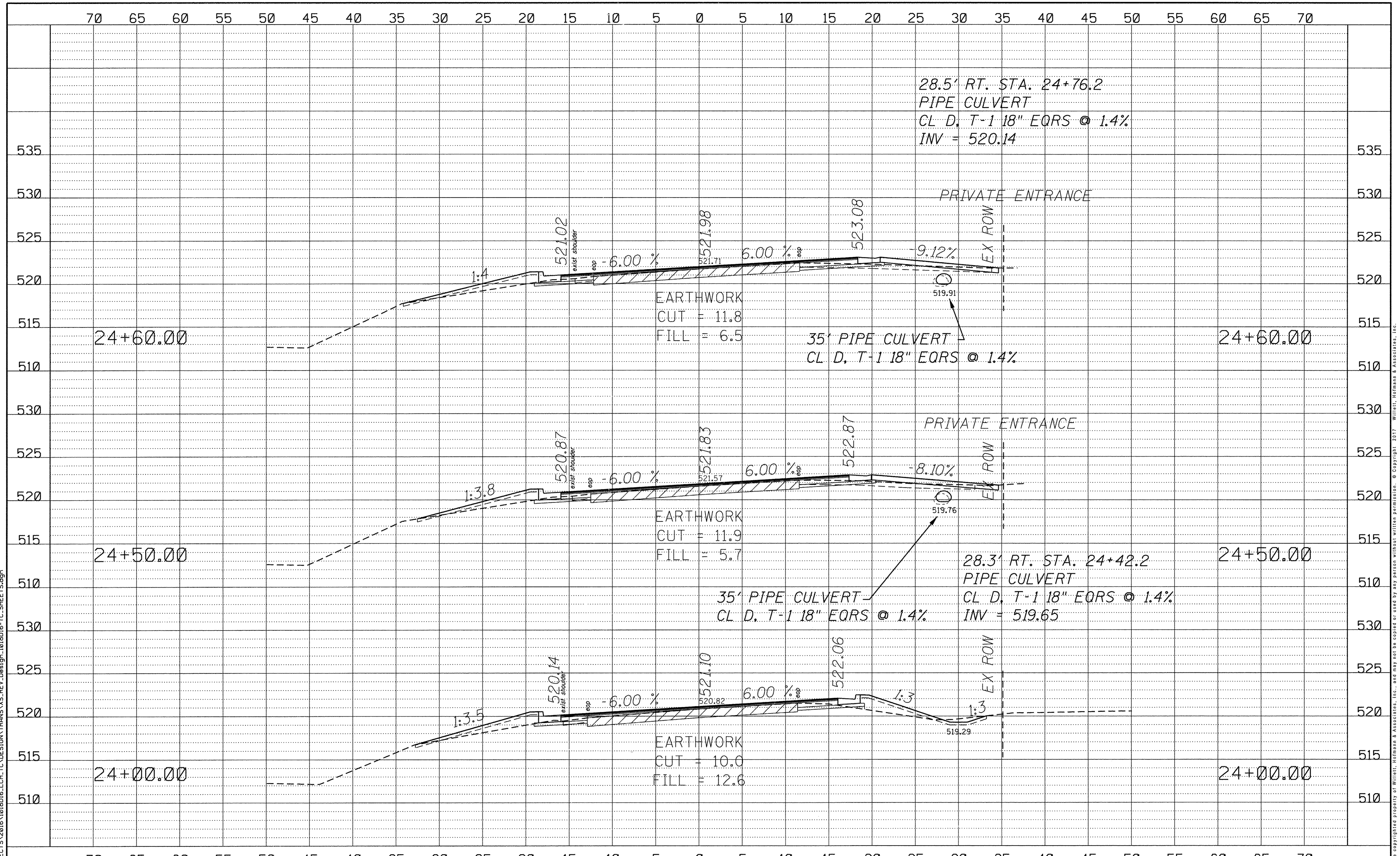

FILE = S:\PROJECTS\2016\1018D16.LCH.TC.DESIGN\TRANS\XS.REV.Design-1018D16-TC.SHEETS.dgn

This document is the copyrighted property of Willett, Hofmann & Associates, Inc., and may not be copied or used by any person without written permission. © Copyright 2017 Willett, Hofmann & Associates, Inc.

REVISION	DATE	BY	REMARKS

DRAWN M.P.O.
 CHECKED G.F.S.
 APPROVED M.A.H.

LASALLE COUNTY
 TERRA COTTA RD. (C.H. 42)
 2017

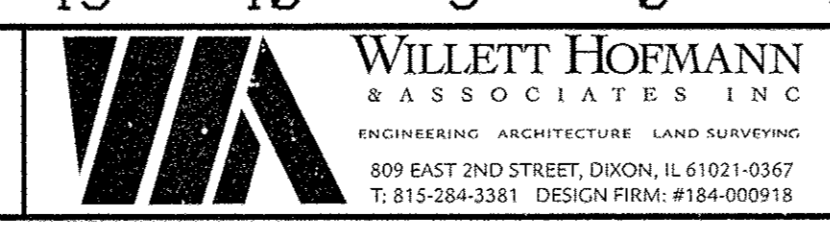

CROSS SECTIONS
 STA. 24+00 TO STA. 24+60

C.H. RTE.	SECTION	COUNTY	TOTAL SHEETS	SHEET NO.
42	15-00348-00-WR	LASALLE	98	58
WHA# 1018D16		CONTRACT NO. 87648		
ILLINOIS FED. AID PROJECT RS-00990621				

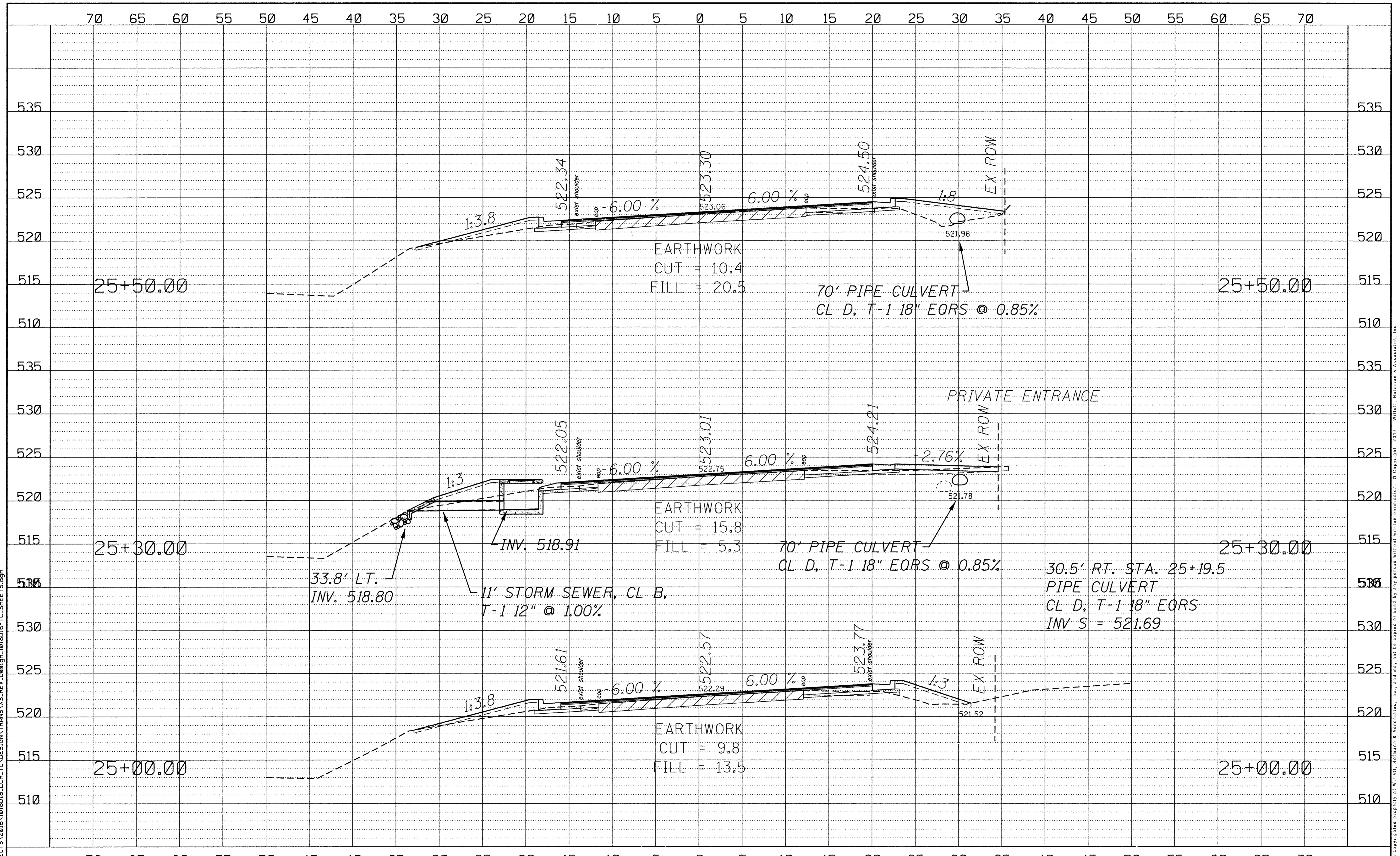

FILE = S:\PROJECTS\2016\1018016.LCH.TC\DESIGN\TRANS\X.S.REV.Desig-1018016-TC.SHEETS.dgn

<table border="1" style="width: 100%; border-collapse: collapse;"> <tr><th>REVISION</th><th>DATE</th><th>BY</th><th>REMARKS</th></tr> <tr><td> </td><td> </td><td> </td><td> </td></tr> <tr><td> </td><td> </td><td> </td><td> </td></tr> <tr><td> </td><td> </td><td> </td><td> </td></tr> </table>	REVISION	DATE	BY	REMARKS													<table border="1" style="width: 100%; border-collapse: collapse;"> <tr><td style="font-size: 8px;">DRAWN</td><td style="font-size: 8px;">M.P.O.</td></tr> <tr><td style="font-size: 8px;">CHECKED</td><td style="font-size: 8px;">G.F.S.</td></tr> <tr><td style="font-size: 8px;">APPROVED</td><td style="font-size: 8px;">M.A.H.</td></tr> </table>	DRAWN	M.P.O.	CHECKED	G.F.S.	APPROVED	M.A.H.	<p>LASALLE COUNTY TERRA COTTA RD. (C.H. 42) 2017</p>	<p>WILLET HOFMANN & ASSOCIATES INC ENGINEERING ARCHITECTURE LAND SURVEYING 509 EAST 2ND STREET, DIXON, IL 61021-0367 T. 815-284-3381 DESIGN FIRM: #184-000918</p>	<p>CROSS SECTIONS STA. 25+00 TO STA. 25+50</p>	<table border="1" style="width: 100%; border-collapse: collapse;"> <tr><th>C.H. RTE.</th><th>SECTION</th><th>COUNTY</th><th>TOTAL SHEETS</th><th>SHEET NO.</th></tr> <tr><td style="text-align: center;">42</td><td style="text-align: center;">15-00348-00-WR</td><td style="text-align: center;">LASALLE</td><td style="text-align: center;">98</td><td style="text-align: center;">59</td></tr> <tr><td colspan="2" style="text-align: center;">WHA# 1018016</td><td colspan="3" style="text-align: center;">CONTRACT NO. 87648</td></tr> <tr><td colspan="5" style="text-align: center; font-size: 8px;">ILLINOIS FED. AID PROJECT RS-009910621</td></tr> </table>	C.H. RTE.	SECTION	COUNTY	TOTAL SHEETS	SHEET NO.	42	15-00348-00-WR	LASALLE	98	59	WHA# 1018016		CONTRACT NO. 87648			ILLINOIS FED. AID PROJECT RS-009910621				
REVISION	DATE	BY	REMARKS																																												
DRAWN	M.P.O.																																														
CHECKED	G.F.S.																																														
APPROVED	M.A.H.																																														
C.H. RTE.	SECTION	COUNTY	TOTAL SHEETS	SHEET NO.																																											
42	15-00348-00-WR	LASALLE	98	59																																											
WHA# 1018016		CONTRACT NO. 87648																																													
ILLINOIS FED. AID PROJECT RS-009910621																																															

This document is the copyrighted property of Willett, Hofmann & Associates, Inc., and may not be copied or used by any person without written permission. © Copyright 2017 Willett, Hofmann & Associates, Inc.

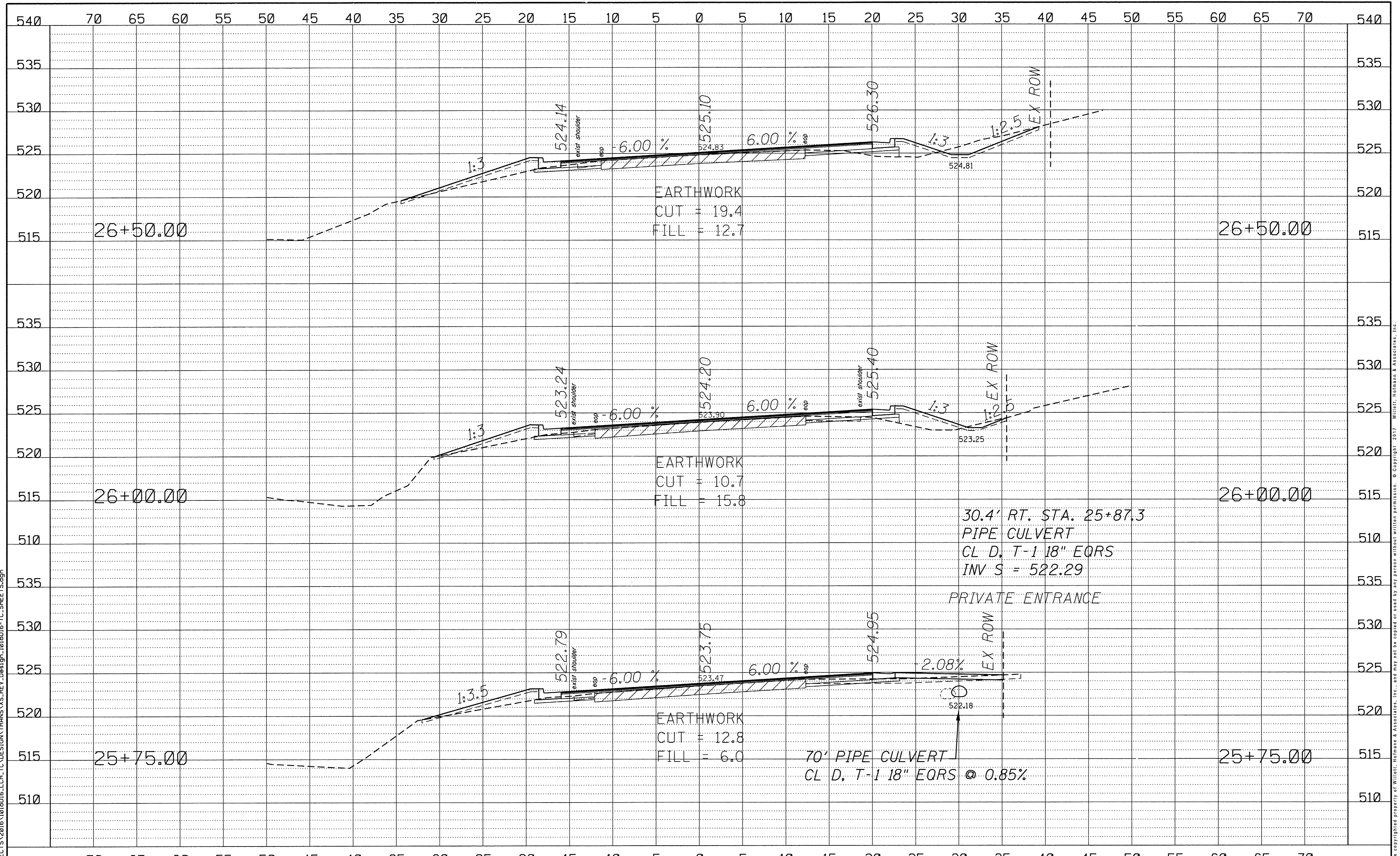

FILE = S:\PROJECTS\2016\1018D16.LCH.TC.DESIGN TRANS.VXS.REV.Desgn-1018D16-TC.SHEETS.dgn

REVISION	DATE	BY	REMARKS

DRAWN M.P.O.
 CHECKED G.F.S.
 APPROVED M.A.H.

LASALLE COUNTY
TERRA COTTA RD. (C.H. 42)
2017

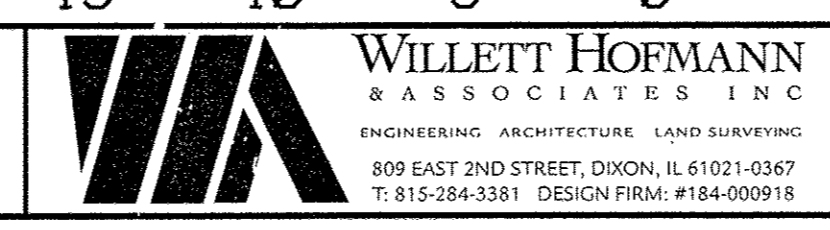

CROSS SECTIONS
 STA. 25+75 TO STA. 26+50

C.H. RTE.	SECTION	COUNTY	TOTAL SHEETS	SHEET NO.
42	15-00348-00-WR	LASALLE	98	60
WHA# 1018D16		CONTRACT NO. 87648		
ILLINOIS FED. AID PROJECT RS-00910621				

This document is the copyrighted property of Willett, Hofmann & Associates, Inc., and may not be copied or used by any person without written permission. © Copyright, 2017 Willett, Hofmann & Associates, Inc.

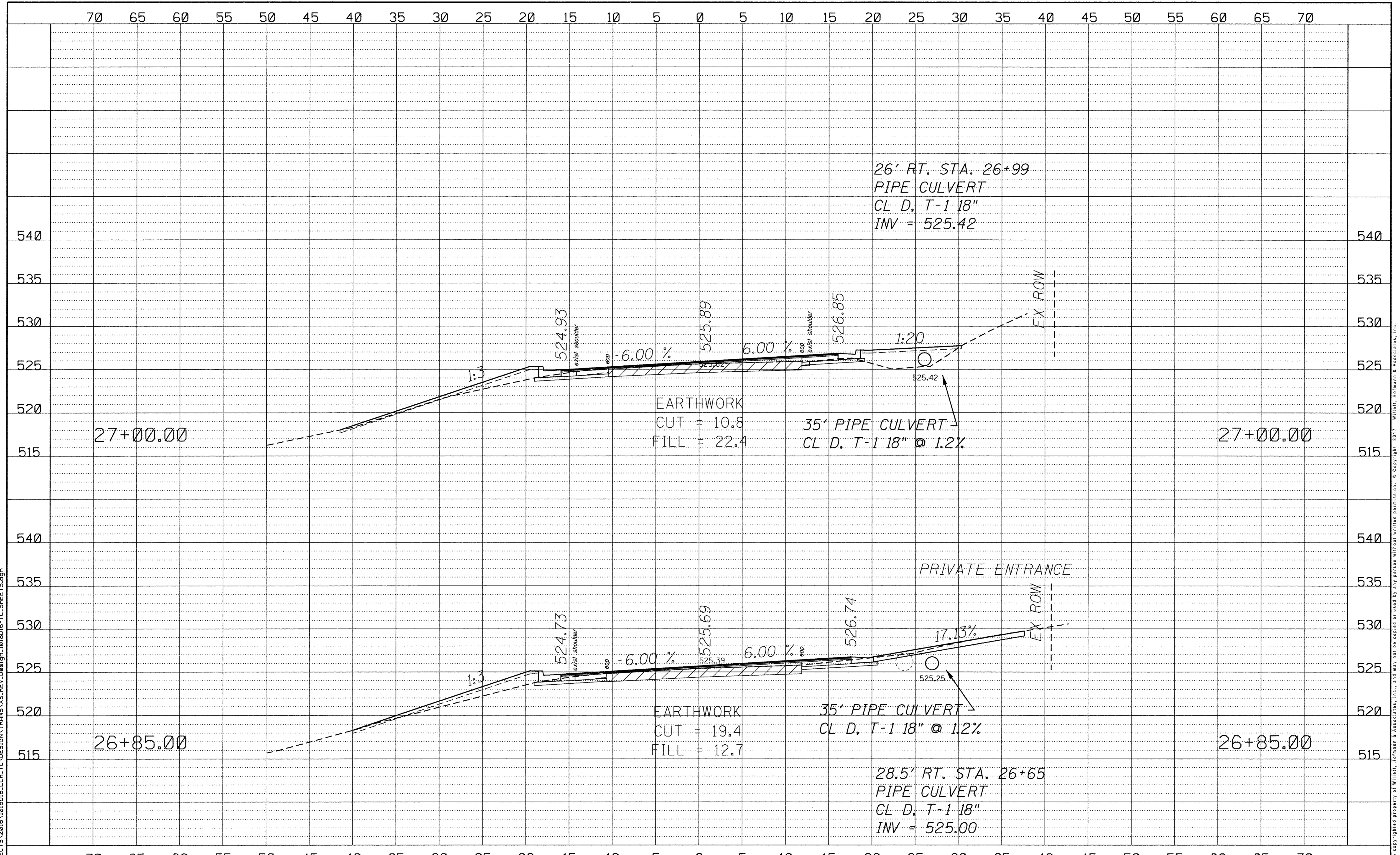

FILE = S:\PROJECTS\2016\1018016.LCH.TC\DESIGN\TRANS\REV_DESIGN\1018016-TC_SHEETS.dgn

This document is the copyrighted property of Willett, Hofmann & Associates, Inc., and may not be copied or used by any person without written permission. © Copyright 2017 Willett, Hofmann & Associates, Inc.

<table border="1" style="width: 100%; border-collapse: collapse;"> <thead> <tr> <th>REVISION</th> <th>DATE</th> <th>BY</th> <th>REMARKS</th> </tr> </thead> <tbody> <tr><td> </td><td> </td><td> </td><td> </td></tr> <tr><td> </td><td> </td><td> </td><td> </td></tr> <tr><td> </td><td> </td><td> </td><td> </td></tr> </tbody> </table>	REVISION	DATE	BY	REMARKS													<table border="1" style="width: 100%; border-collapse: collapse;"> <tr><td style="font-size: 8px;">DRAWN</td><td style="font-size: 8px;">M.P.O.</td></tr> <tr><td style="font-size: 8px;">CHECKED</td><td style="font-size: 8px;">G.F.S.</td></tr> <tr><td style="font-size: 8px;">APPROVED</td><td style="font-size: 8px;">M.A.H.</td></tr> </table>	DRAWN	M.P.O.	CHECKED	G.F.S.	APPROVED	M.A.H.	<p>LASALLE COUNTY TERRA COTTA RD. (C.H. 42) 2017</p>	<p style="font-size: 8px;">WILLETT HOFMANN & ASSOCIATES INC. ENGINEERING ARCHITECTURE LAND SURVEYING 809 EAST 2ND STREET, DIXON, IL 61021-0367 T. 815-284-3381 DESIGN FIRM #184-000918</p>	<p>CROSS SECTIONS STA. 26+85 TO STA. 27+00</p>	<table border="1" style="width: 100%; border-collapse: collapse;"> <tr> <th>C.H. RTE.</th> <th>SECTION</th> <th>COUNTY</th> <th>TOTAL SHEETS</th> <th>SHEET NO.</th> </tr> <tr> <td style="text-align: center;">42</td> <td style="text-align: center;">15-00348-00-WR</td> <td style="text-align: center;">LASALLE</td> <td style="text-align: center;">98</td> <td style="text-align: center;">61</td> </tr> <tr> <td colspan="2" style="text-align: center;">WHA# 1018016</td> <td colspan="3" style="text-align: center;">CONTRACT NO. 87648</td> </tr> <tr> <td colspan="5" style="text-align: center; font-size: 8px;">ILLINOIS FED. AID PROJECT RS-0099062</td> </tr> </table>	C.H. RTE.	SECTION	COUNTY	TOTAL SHEETS	SHEET NO.	42	15-00348-00-WR	LASALLE	98	61	WHA# 1018016		CONTRACT NO. 87648			ILLINOIS FED. AID PROJECT RS-0099062				
REVISION	DATE	BY	REMARKS																																												
DRAWN	M.P.O.																																														
CHECKED	G.F.S.																																														
APPROVED	M.A.H.																																														
C.H. RTE.	SECTION	COUNTY	TOTAL SHEETS	SHEET NO.																																											
42	15-00348-00-WR	LASALLE	98	61																																											
WHA# 1018016		CONTRACT NO. 87648																																													
ILLINOIS FED. AID PROJECT RS-0099062																																															

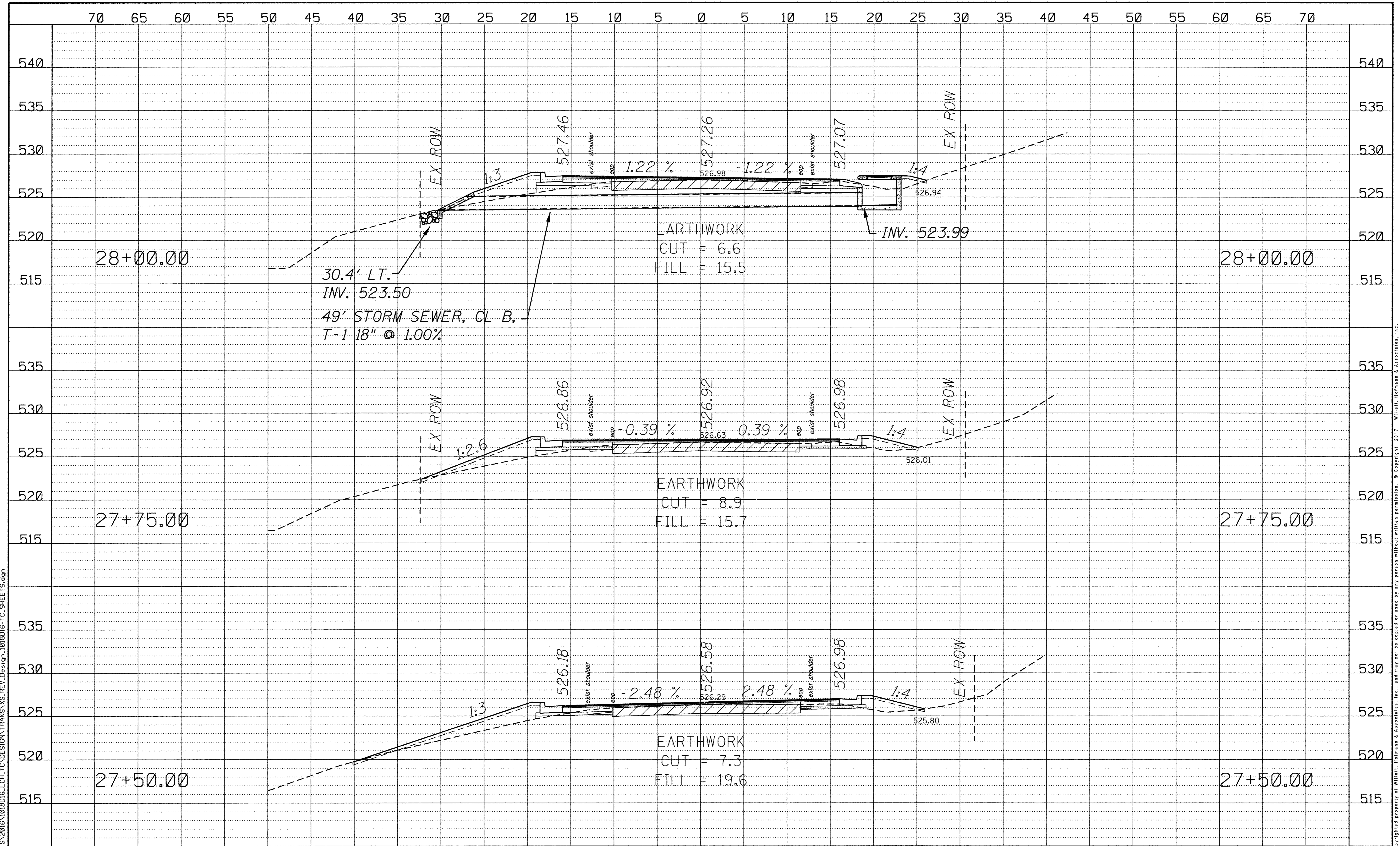

30.4' LT.
 INV. 523.50
 49' STORM SEWER, CL B.
 T-1 18" @ 1.00%

EARTHWORK
 CUT = 6.6
 FILL = 15.5

EARTHWORK
 CUT = 8.9
 FILL = 15.7

EARTHWORK
 CUT = 7.3
 FILL = 19.6

REVISION	DATE	BY	REMARKS	DRAWN M.P.O.	LASALLE COUNTY TERRA COTTA RD. (C.H. 42) 2017	 WILLET HOFMANN & ASSOCIATES INC ENGINEERING ARCHITECTURE LAND SURVEYING 809 EAST 2ND STREET, DIXON, IL 61021-0367 T: 815-284-3381 DESIGN FIRM: #184-000918	CROSS SECTIONS STA. 27+50 TO STA. 28+00			C.H. RTE.	SECTION	COUNTY	TOTAL SHEETS	SHEET NO.
				CHECKED G.F.S.						42	15-00348-00-WR	LASALLE	98	62
				APPROVED M.A.H.			CONTRACT NO. 87648 WHA# 1018D16			ILLINOIS FED. AID PROJECT RS-00990621				
FILE = S:\PROJECTS\2016\1018D16.LCH.TC\DESIGN\TRANS\XS.REV.Design-1018D16-TC.SHEETS.dgn				This document is the copyrighted property of Willett, Hofmann & Associates, Inc. and may not be copied or used by any person without written permission. © Copyright 2017 Willett, Hofmann & Associates, Inc.										

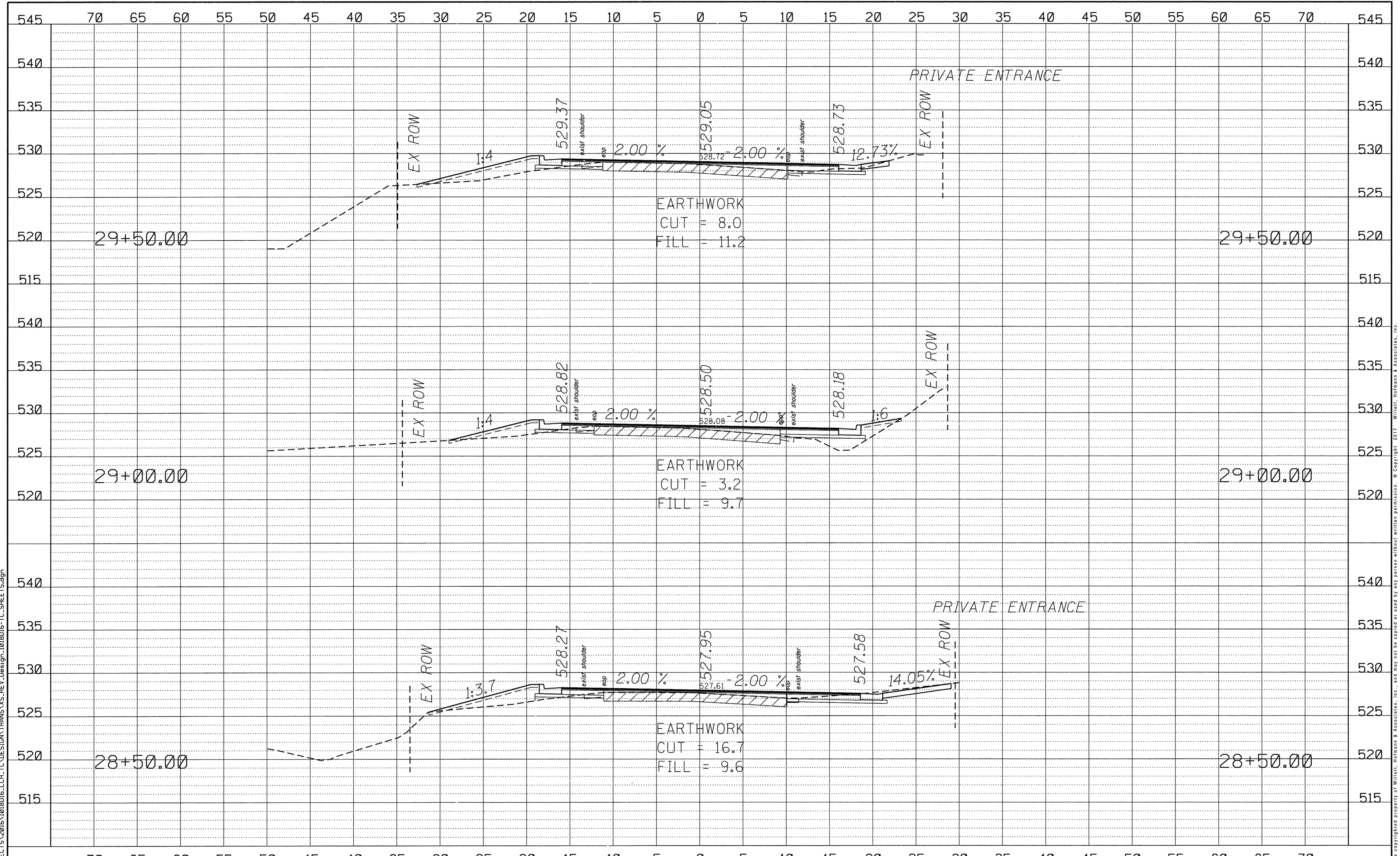

FILE = S:\PROJECTS\2016\1018016.LCH.TC.DESIGN\TRANS\X.S.REV.Design-1018016-TC.SHEETS.dgn

REVISION	DATE	BY	REMARKS

DRAWN M.P.O.
 CHECKED G.F.S.
 APPROVED M.A.H.
LASALLE COUNTY
TERRA COTTA RD. (C.H. 42)
2017

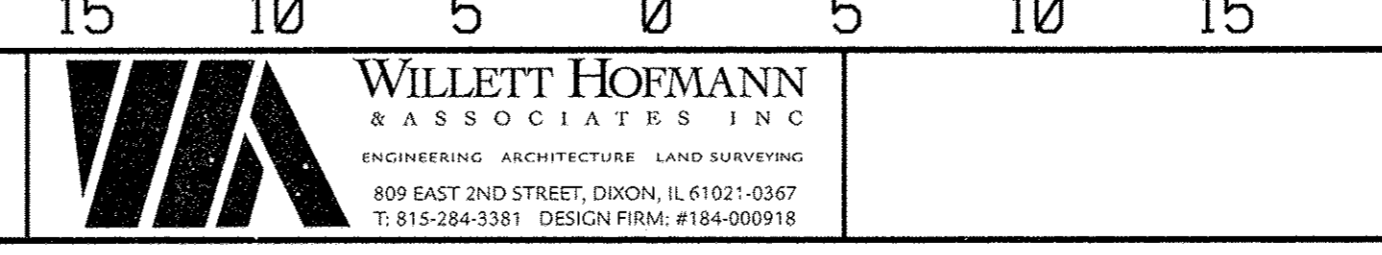

CROSS SECTIONS
STA. 28+50 TO STA. 29+50

C.H. RTE.	SECTION	COUNTY	TOTAL SHEETS	SHEET NO.
42	15-00348-00-WR	LASALLE	98	63
WHA# 1018016		CONTRACT NO. 87648		
ILLINOIS FED. AID PROJECT RS-009910621				

This document is the copyrighted property of Willett, Hofmann & Associates, Inc., and may not be copied or used by any person without written permission. © Copyright 2017 Willett, Hofmann & Associates, Inc.

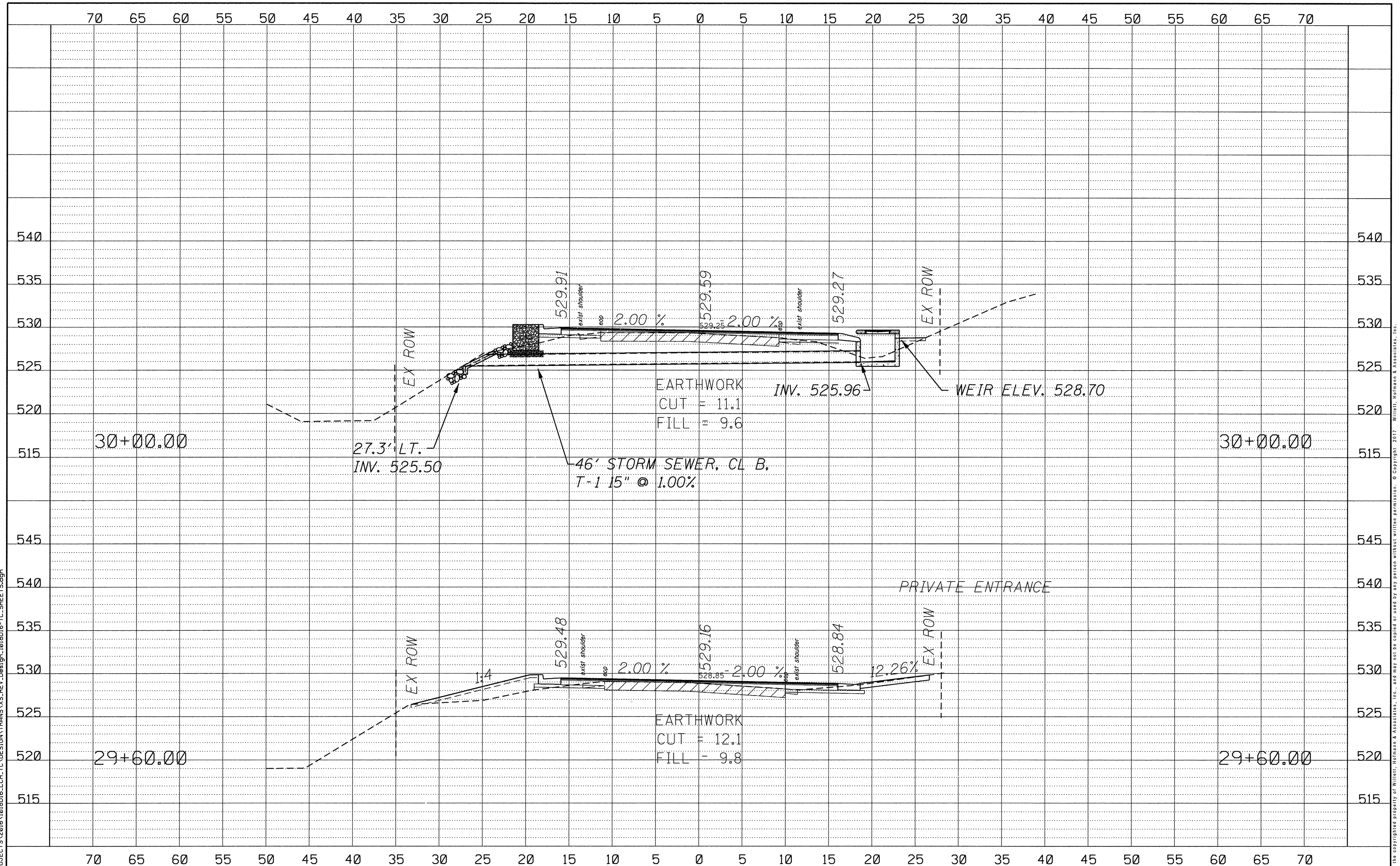

FILE = S:\PROJECTS\2016\1018016.LCH.TC\DESIGN\TRANS\XS_REV_Design-1018016-TC_SHEETS.dgn

This document is the copyrighted property of Willett, Hofmann & Associates, Inc., and may not be copied or used by any person without written permission. © Copyright 2017 Willett, Hofmann & Associates, Inc.

REVISION	DATE	BY	REMARKS

DRAWN
M.P.O.
CHECKED
G.F.S.
APPROVED
M.A.H.

LASALLE COUNTY
TERRA COTTA RD. (C.H. 42)
2017

WILLETT HOFMANN & ASSOCIATES INC.
ENGINEERING ARCHITECTURE LAND SURVEYING
809 EAST 2ND STREET, DIXON, IL 61021-0367
T: 815-284-3381 DESIGN FIRM: #184-000918

CROSS SECTIONS
STA. 29+60 TO STA. 30+00

C.H. RTE.	SECTION	COUNTY	TOTAL SHEETS	SHEET NO.
42	15-00348-00-WR	LASALLE	98	64
WHA* 1018016		CONTRACT NO. 87648		
[ILLINOIS] FED. AID PROJECT RS-00990621				

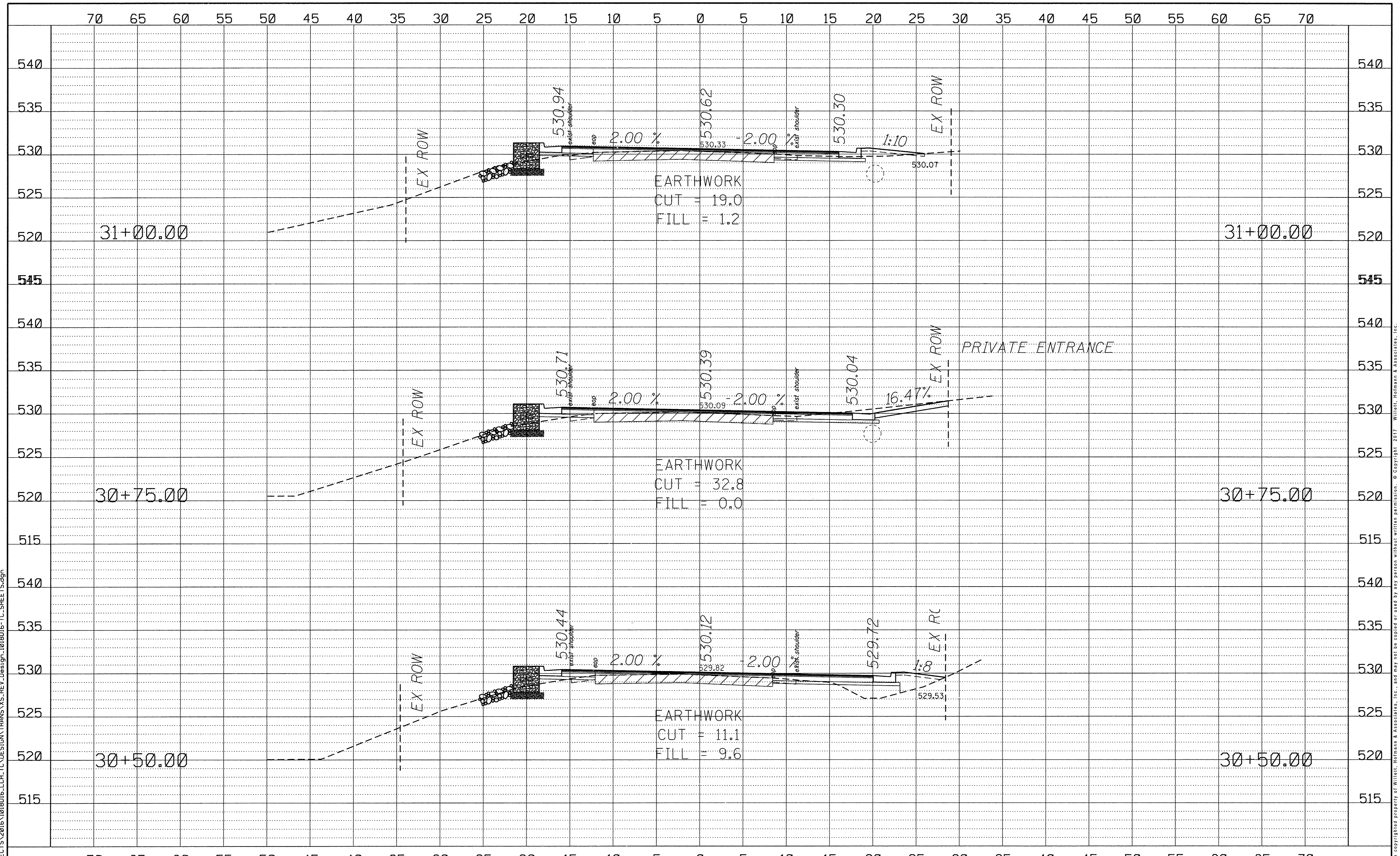

FILE = S:\PROJECTS\2016\1018D16.LCH.TC.DESIGN\TRANS.XS.REV.Desig-1018D16-TC.SHEETS.dgn

REVISION	DATE	BY	REMARKS

DRAWN M.P.O.
 CHECKED G.F.S.
 APPROVED M.A.H.

LASALLE COUNTY
TERRA COTTA RD. (C.H. 42)
 2017



CROSS SECTIONS
 STA. 30+50 TO STA. 31+00

C.H. RTE.	SECTION	COUNTY	TOTAL SHEETS	SHEET NO.
42	15-00348-00-WR	LASALLE	98	65
WHA# 1018D16		CONTRACT NO. 87648		
ILLINOIS FED. AID PROJECT RS-00990621				

This document is the copyrighted property of Willett, Hofmann & Associates, Inc., and may not be copied or used by any person without written permission. © Copyright 2017 Willett, Hofmann & Associates, Inc.

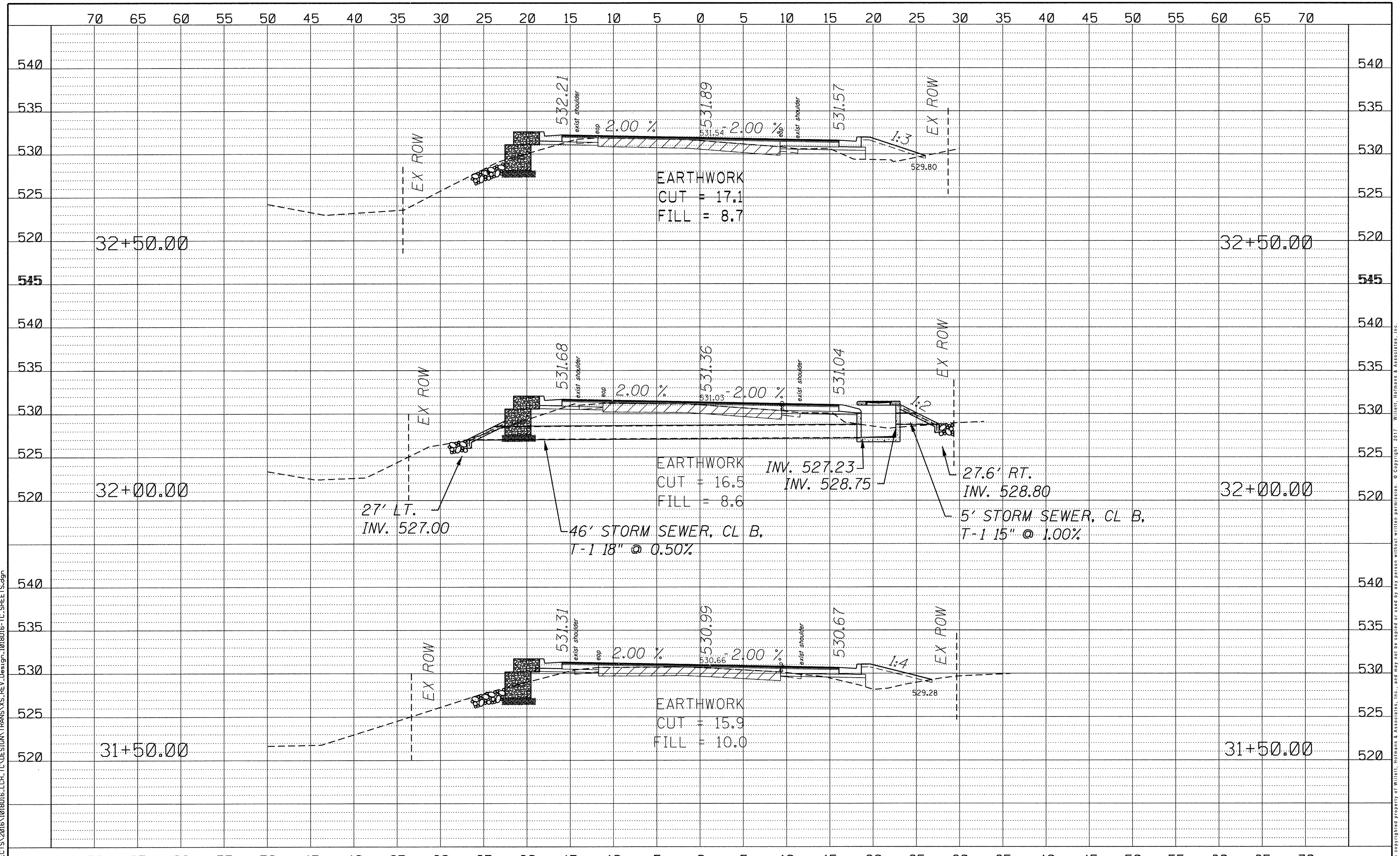

FILE = S:\PROJECTS\2016\1018016.LCH-TC\DESIGN TRANS\XS.REV.Design-1018016-TC.SHEETS.dgn

REVISION	DATE	BY	REMARKS

DRAWN
M.P.O.
CHECKED
G.F.S.
APPROVED
M.A.H.

LASALLE COUNTY
TERRA COTTA RD. (C.H. 42)
2017



CROSS SECTIONS

STA. 31+50 TO STA. 32+50

C.H. RTE.	SECTION	COUNTY	TOTAL SHEETS	SHEET NO.
42	15-00348-00-WR	LASALLE	98	66
WHA# 1018016		CONTRACT NO. 87648		
ILLINOIS FED. AID PROJECT RS-00990621				

This document is the copyrighted property of Willett, Hofmann & Associates, Inc., and may not be copied or used by any person without written permission. © Copyright 2017 Willett, Hofmann & Associates, Inc.

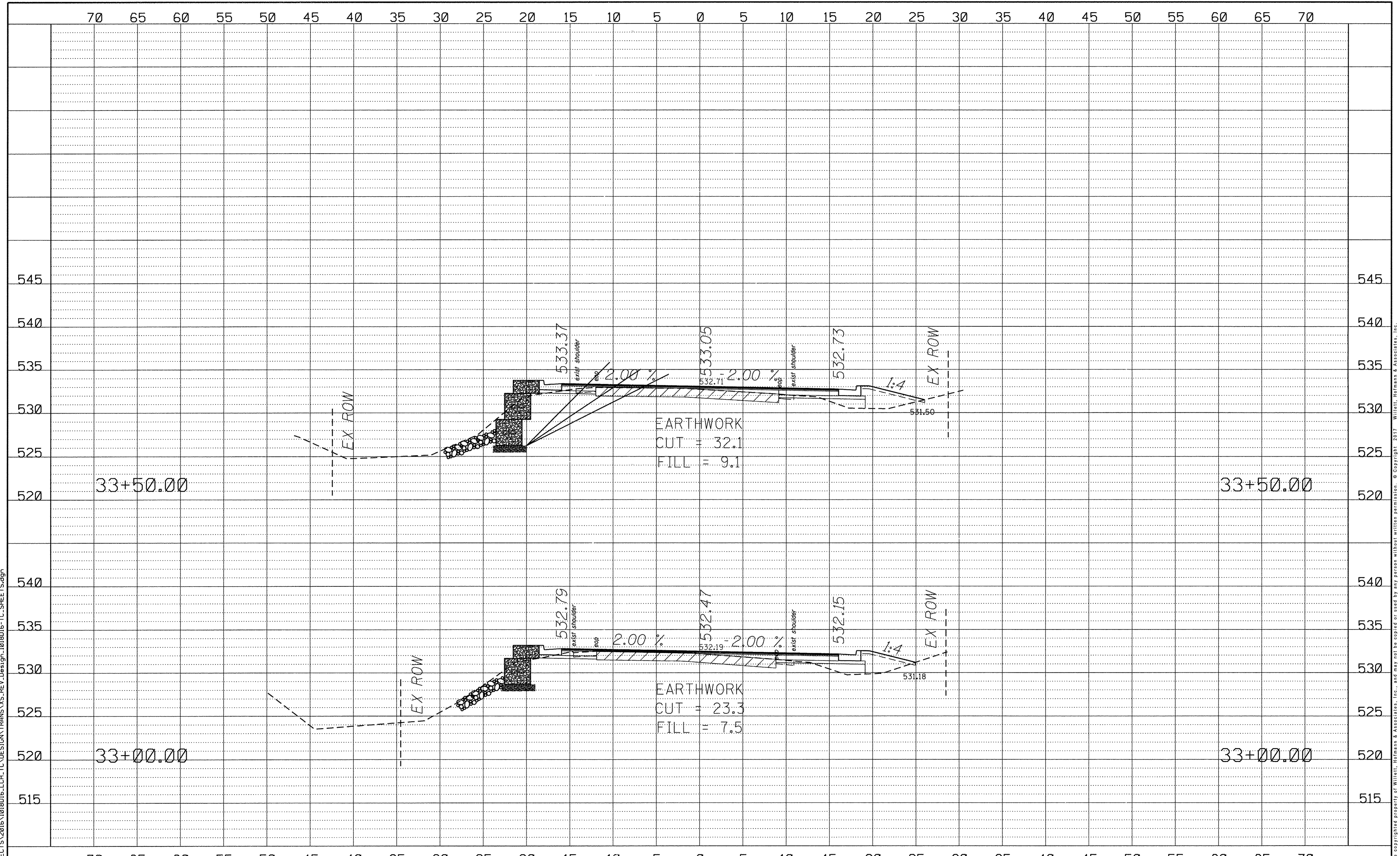

FILE = S:\PROJECTS\2016\1018D16.LCH.TC.DESIGN\TRANS\REV_DESIGN_1018D16-TC_SHEETS.dgn

REVISION	DATE	BY	REMARKS

DRAWN
M.P.O.
CHECKED
G.F.S.
APPROVED
M.A.H.

LASALLE COUNTY
TERRA COTTA RD. (C.H. 42)
 2017



CROSS SECTIONS
 STA. 33+00 TO STA. 33+50

C.H. RTE.	SECTION	COUNTY	TOTAL SHEETS	SHEET NO.
42	15-00348-00-WR	LASALLE	98	67
WHA# 1018D16		CONTRACT NO. 87648		
ILLINOIS FED. AID PROJECT RS-00990621				

This document is the copyrighted property of Willett, Hofmann & Associates, Inc., and may not be copied or used by any person without written permission. © Copyright 2017 Willett, Hofmann & Associates, Inc.

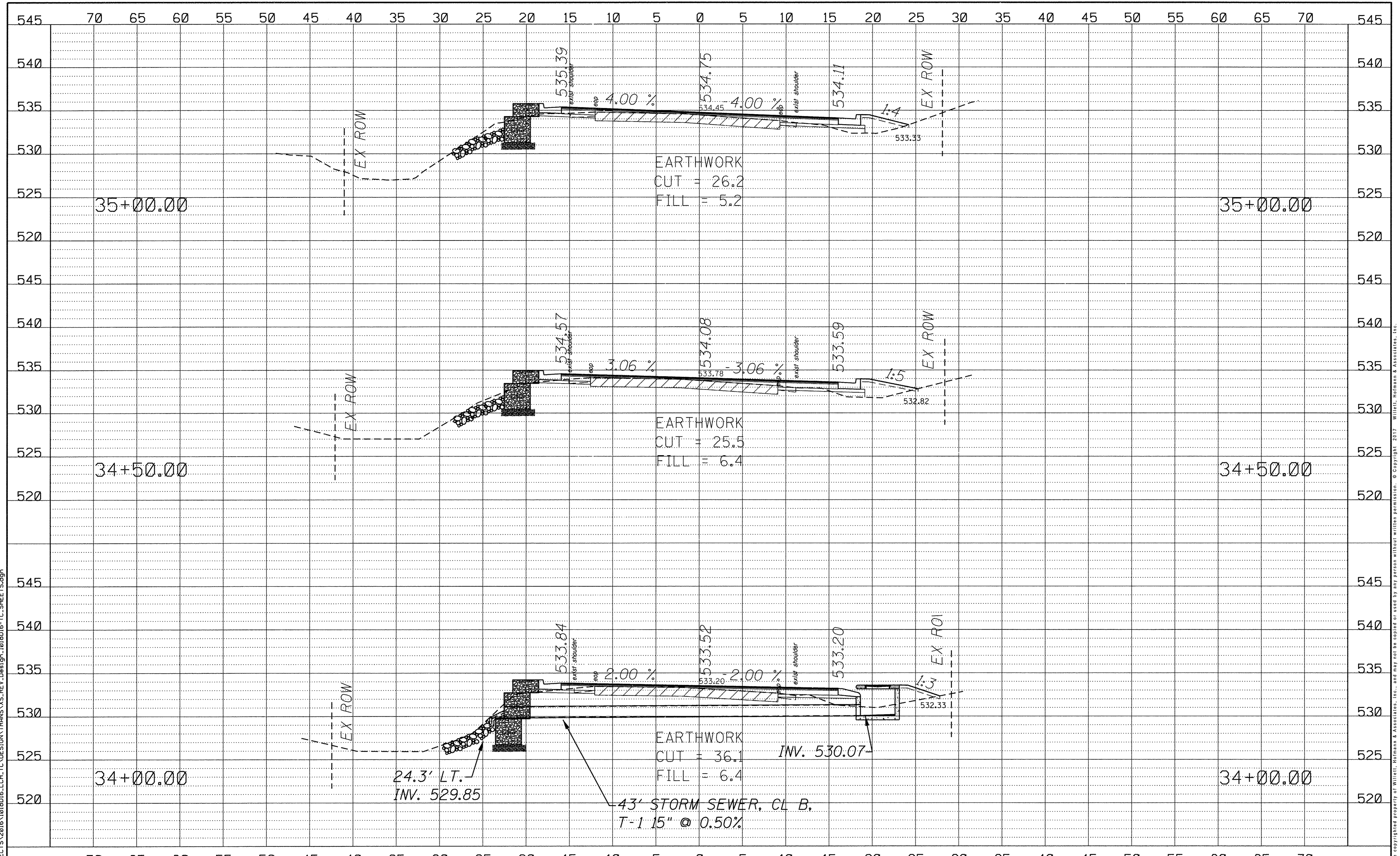

FILE = S:\PROJECTS\2016\1018D16.LCH.TC.DESIGN TRANS.XVS.REV.Desigr-1018D16-TC.SHEETS.dgn

This document is the copyrighted property of Willett, Hofmann & Associates, Inc., and may not be copied or used by any person without written permission. © Copyright 2017 Willett, Hofmann & Associates, Inc.

REVISION	DATE	BY	REMARKS

DRAWN
M.P.O.
CHECKED
G.F.S.
APPROVED
M.A.H.

LASALLE COUNTY
 TERRA COTTA RD. (C.H. 42)
 2017



WILLETT HOFMANN
 & ASSOCIATES INC
 ENGINEERING ARCHITECTURE LAND SURVEYING
 809 EAST 2ND STREET, DIXON, IL 61021-0367
 T: 815-284-3381 DESIGN FIRM: #184-000918

CROSS SECTIONS			
C.H. RTE.	SECTION	COUNTY	TOTAL SHEETS
42	15-00348-00-WR	LASALLE	98
WHA* 1018D16		CONTRACT NO. 87648	
[ILLINOIS] FED. AID PROJECT RS-00990621			

STA. 34+00 TO STA. 35+00

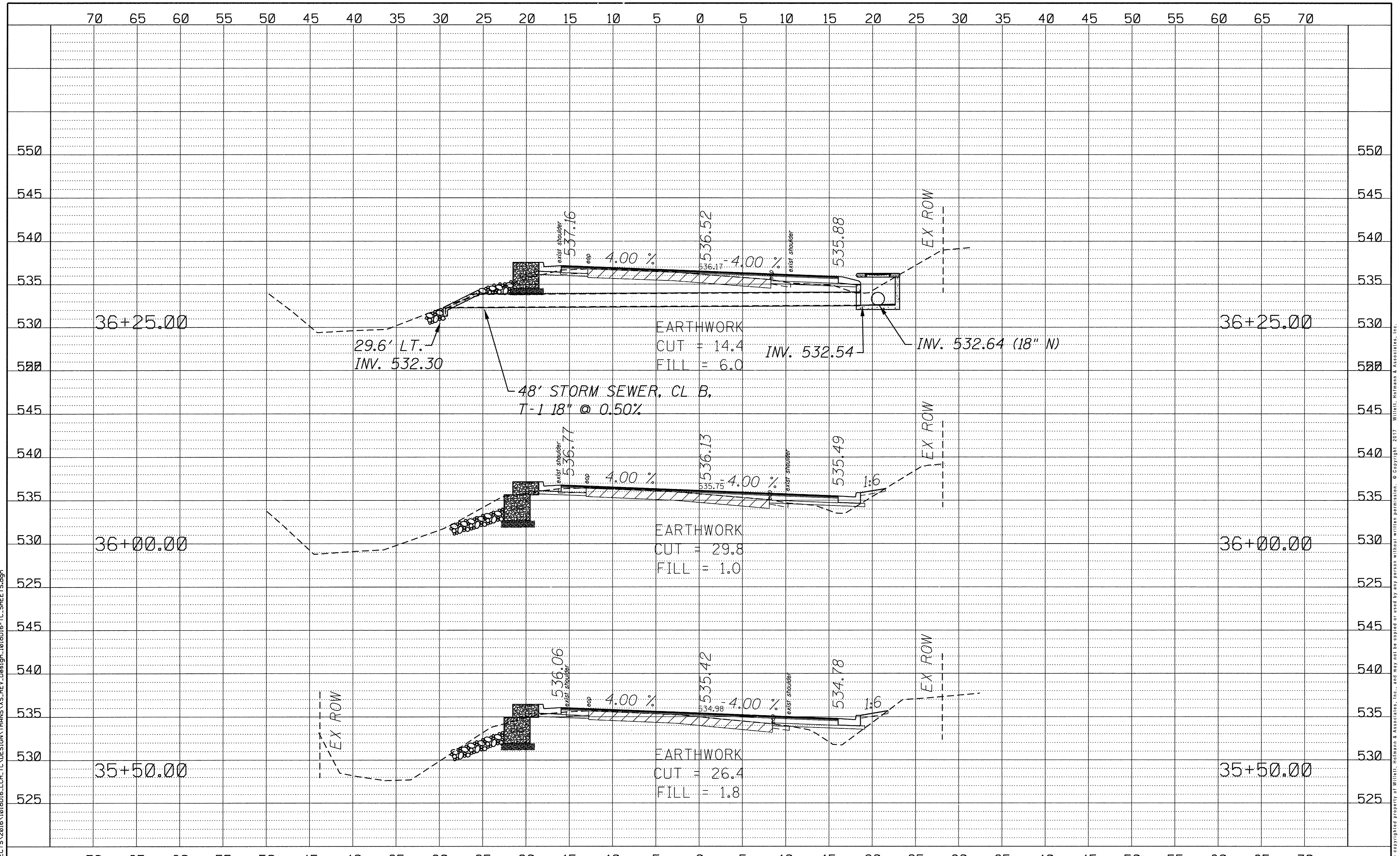

FILE = S:\PROJECTS\2016\1018016.LCH.TC.DESIGN\TRANS.XS.REV.Desgn-1018016-TC.SHEETS.dgn

REVISION	DATE	BY	REMARKS

DRAWN M.P.O.
 CHECKED G.F.S.
 APPROVED M.A.H.

LASALLE COUNTY
TERRA COTTA RD. (C.H. 42)
2017



WILLET HOFMANN & ASSOCIATES INC
 ENGINEERING ARCHITECTURE LAND SURVEYING
 809 EAST 2ND STREET, DIXON, IL 61021-0367
 T: 815-284-3381 DESIGN FIRM: #184-000918

CROSS SECTIONS			
STA. 35+50 TO STA. 36+25			

C.H. RTE.	SECTION	COUNTY	TOTAL SHEETS	SHEET NO.
42	15-00348-00-WR	LASALLE	98	69
WHA# 1018016		CONTRACT NO. 87648		
ILLINOIS FED. AID PROJECT RS-0099062				

This document is the copyrighted property of Willett, Hofmann & Associates, Inc., and may not be copied or used by any person without written permission. © Copyright 2017 Willett, Hofmann & Associates, Inc.

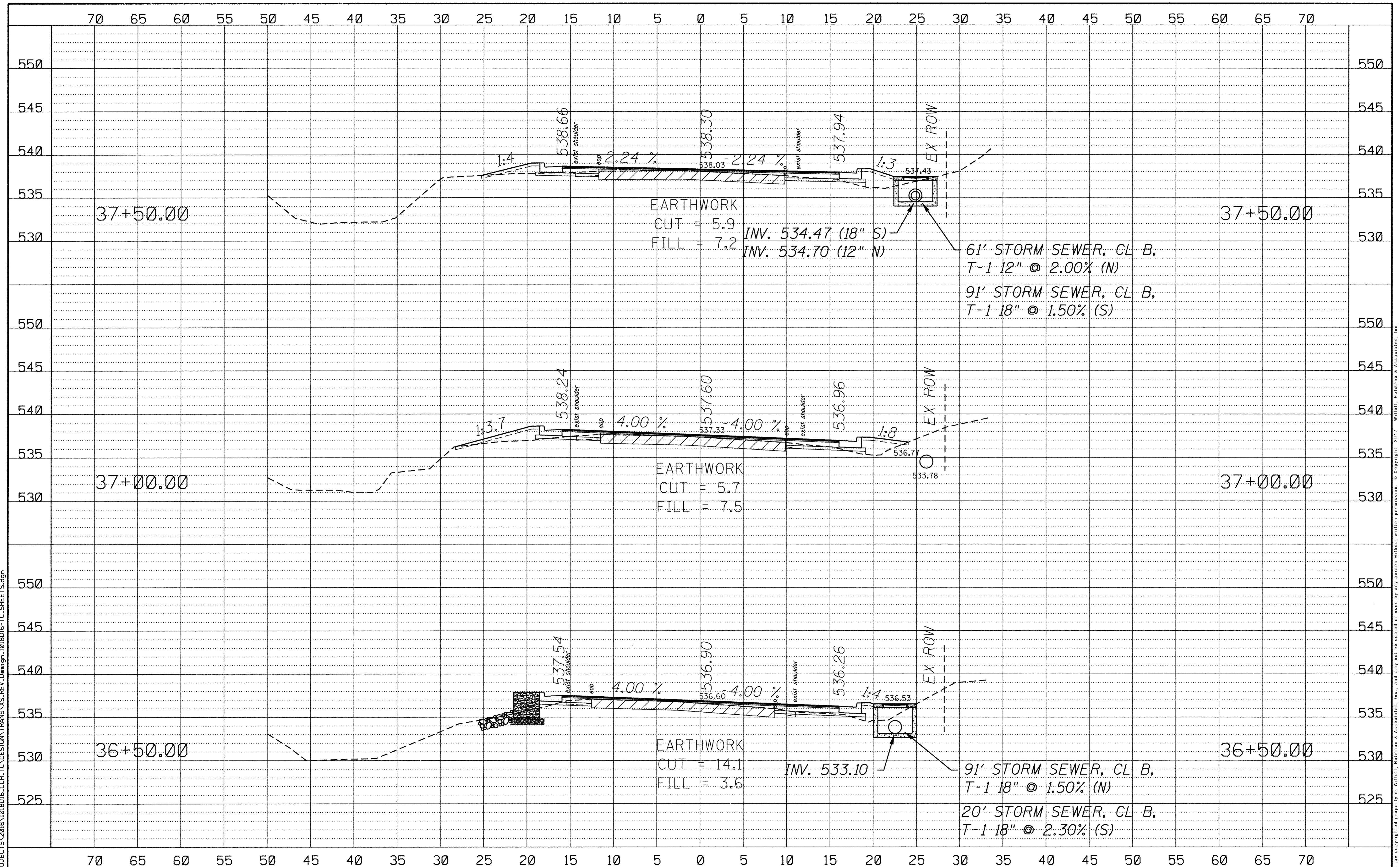

FILE = S:\PROJECTS\2016\1018D16.LCH-TC\DESIGN TRANS\XS.REV.Design-1018D16-TC.SHEETS.dgn

REVISION	DATE	BY	REMARKS

DRAWN
M.P.O.
CHECKED
G.F.S.
APPROVED
M.A.H.

LASALLE COUNTY
TERRA COTTA RD. (C.H. 42)
2017



CROSS SECTIONS
STA. 36+50 TO STA. 37+50

C.H. RTE.	SECTION	COUNTY	TOTAL SHEETS	SHEET NO.
42	15-00348-00-WR	LASALLE	98	70
WHA# 1018D16		CONTRACT NO. 87648		
ILLINOIS FED. AID PROJECT RS-0099062				

This document is the copyrighted property of Willett, Hofmann & Associates, Inc., and may not be copied or used by any person without written permission. © Copyright 2017 Willett, Hofmann & Associates, Inc.

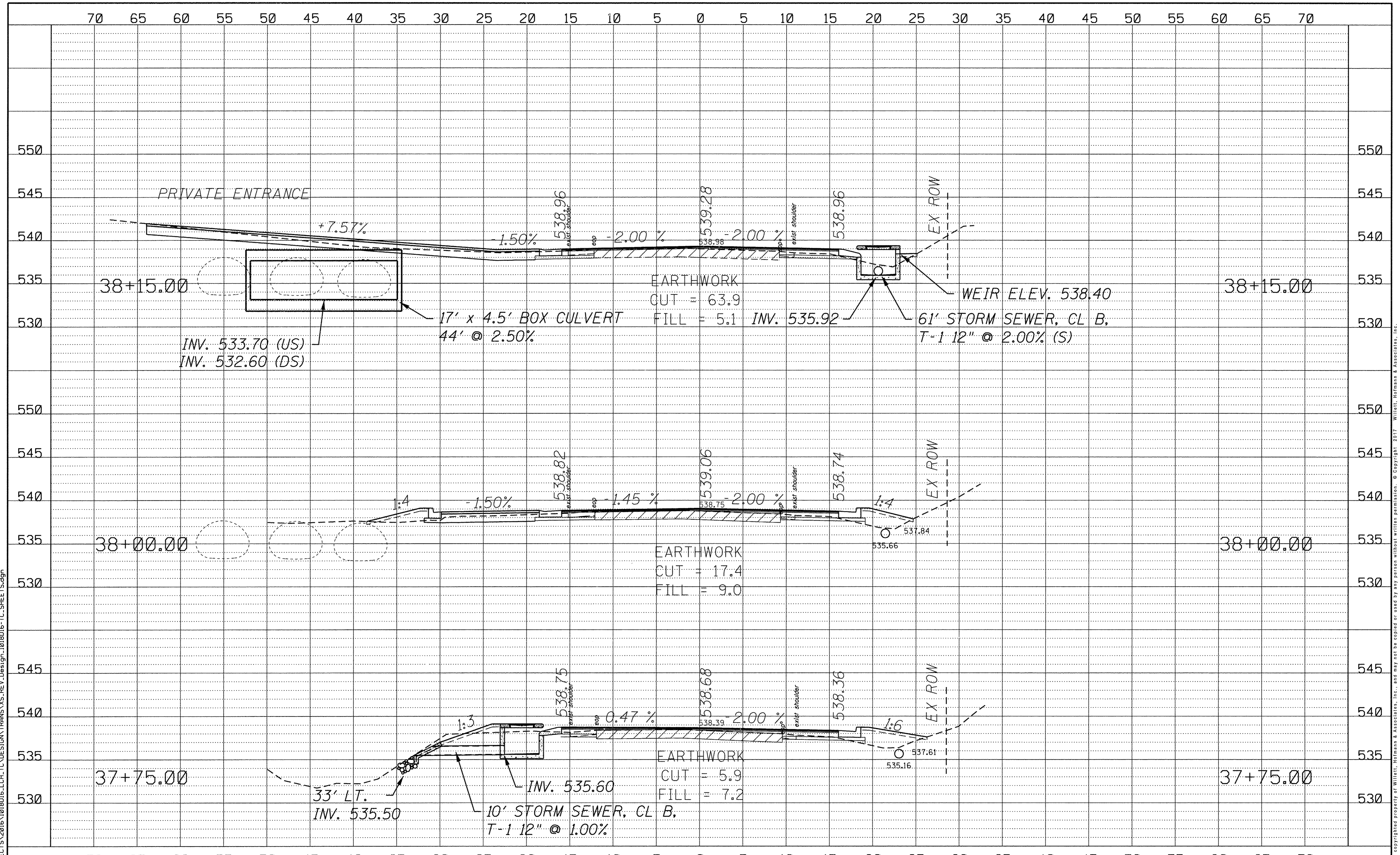

FILE = S:\PROJECTS\2016\1018D16.LCH.TC.DESIGN TRANS VS. REV.Design-1018D16-TC.SHEETS.dgn

REVISION	DATE	BY	REMARKS

DRAWN
M.P.O.
CHECKED
C.F.S.
APPROVED
M.A.H.

LASALLE COUNTY
TERRA COTTA RD. (C.H. 42)
2017

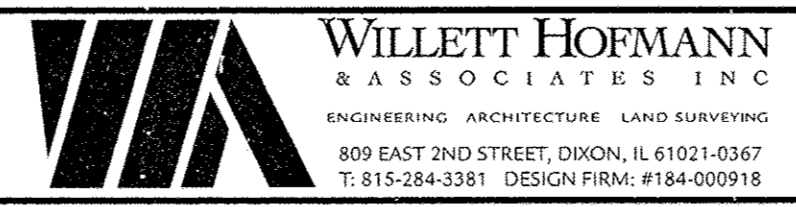

CROSS SECTIONS
STA. 37+75 TO STA. 38+15

C.H. RTE.	SECTION	COUNTY	TOTAL SHEETS	SHEET NO.
42	15-00348-00-WR	LASALLE	98	71
WHA* 1018D16		CONTRACT NO. 87648		
ILLINOIS FED. AID PROJECT RS-00991062				

This document is the copyrighted property of Willett, Hofmann & Associates, Inc., and may not be copied or used by any person without written permission. © Copyright 2017 Willett, Hofmann & Associates, Inc.

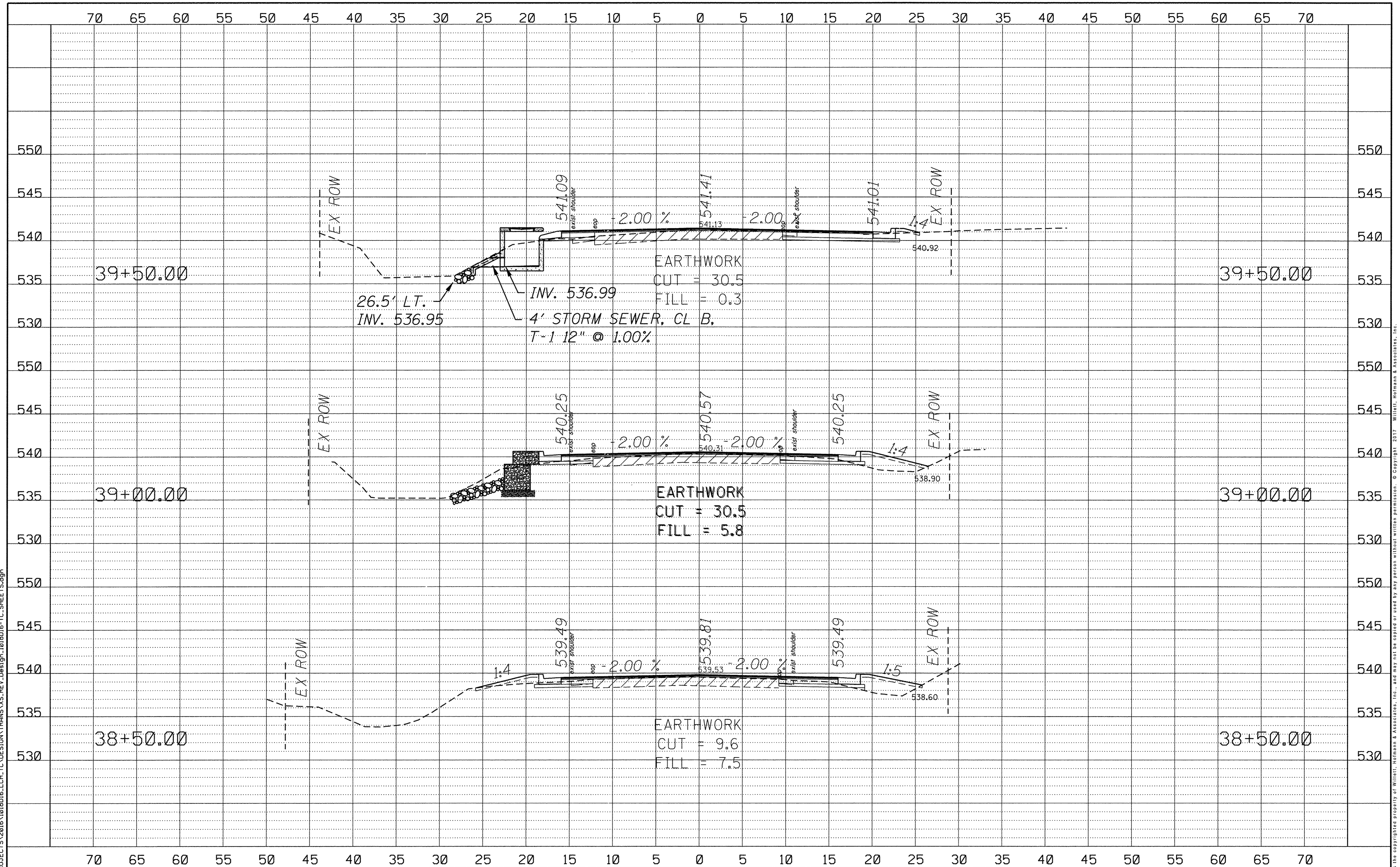

FILE = S:\PROJECTS\2016\1018016.LCH.TC.DESIGN\TRANS\REV_DESIGN\1018016-TC_SHEETS.dgn

REVISION	DATE	BY	REMARKS

DRAWN M.P.O.
CHECKED G.F.S.
APPROVED M.A.H.

LASALLE COUNTY
TERRA COTTA RD. (C.H. 42)
2017

WILLETT HOFMANN & ASSOCIATES INC.
ENGINEERING ARCHITECTURE LAND SURVEYING
909 EAST 2ND STREET, DIXON, IL 61021-0367
T. 815-284-3381 DESIGN FIRM #184-000918

CROSS SECTIONS			
STA. 38+50 TO STA. 39+50			

C.H. RTE.	SECTION	COUNTY	TOTAL SHEETS	SHEET NO.
42	15-00348-00-WR	LASALLE	98	72
WHA# 1018016		CONTRACT NO. 87648		
ILLINOIS FED. AID PROJECT RS-00910621				

This document is the copyrighted property of Willett, Hofmann & Associates, Inc., and may not be copied or used by any person without written permission. © Copyright 2017 Willett, Hofmann & Associates, Inc.

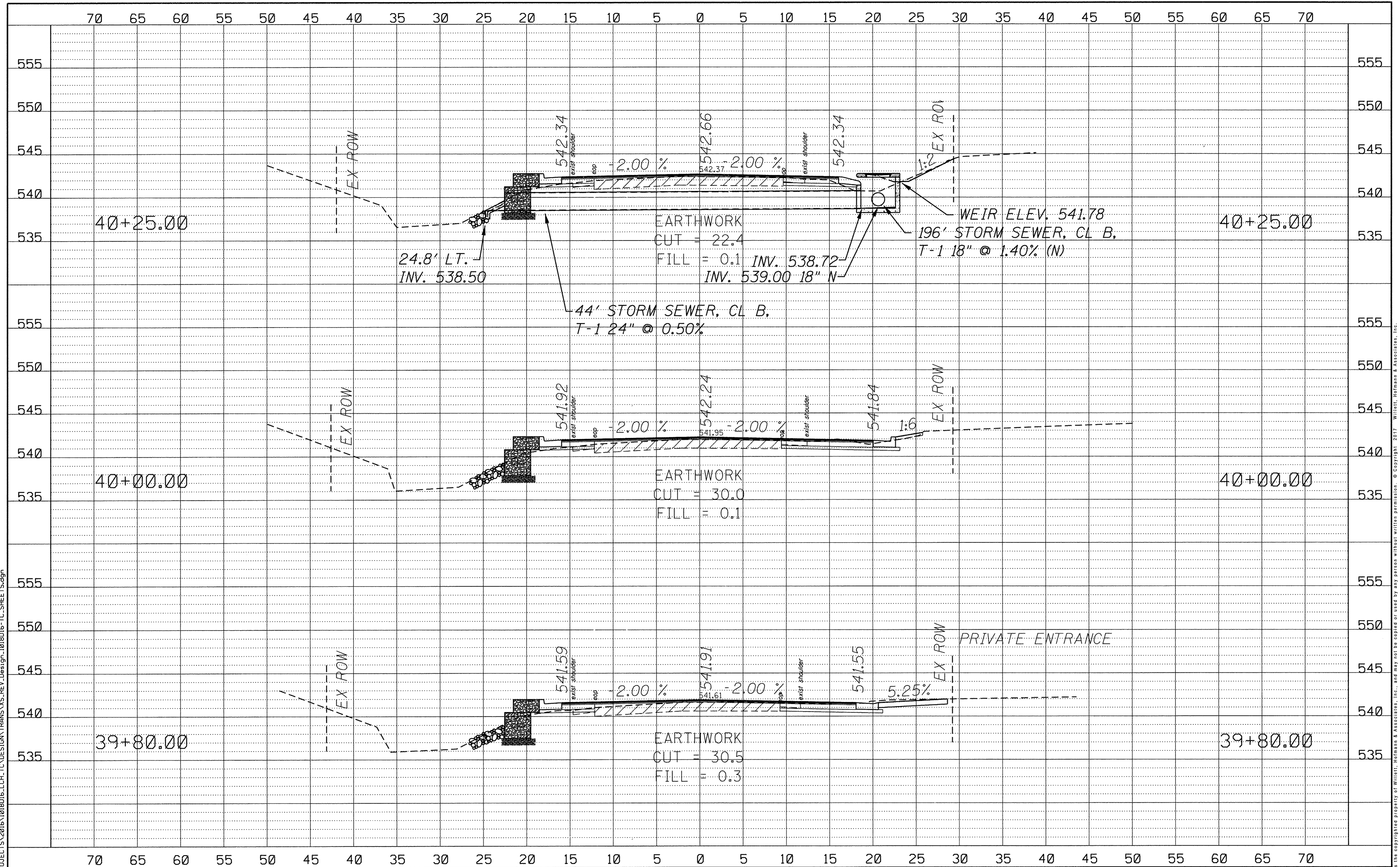

FILE = S:\PROJECTS\2016\1018D16.LCH-TC\DESIGN TRANS\VS_REV_Design-1018D16-TC_SHEETS.dgn

REVISION	DATE	BY	REMARKS

DRAWN M.P.O.
 CHECKED G.F.S.
 APPROVED M.A.H.

LASALLE COUNTY
 TERRA COTTA RD. (C.H. 42)
 2017

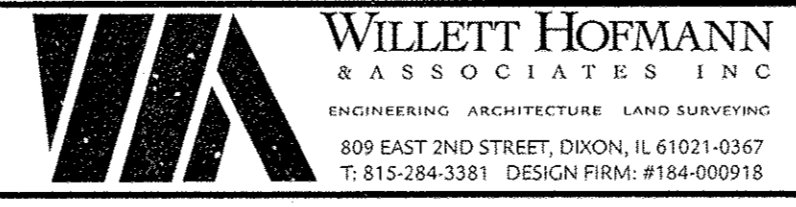

CROSS SECTIONS			
STA. 39+80 TO STA. 40+25			

C.H. RTE.	SECTION	COUNTY	TOTAL SHEETS	SHEET NO.
42	15-00348-00-WR	LASALLE	98	73
WHA# 1018D16		CONTRACT NO. 87648		
ILLINOIS FED. AID PROJECT RS-00990621				

This document is the copyrighted property of Willett, Hofmann & Associates, Inc., and may not be copied or used by any person without written permission. © Copyright 2017 Willett, Hofmann & Associates, Inc.

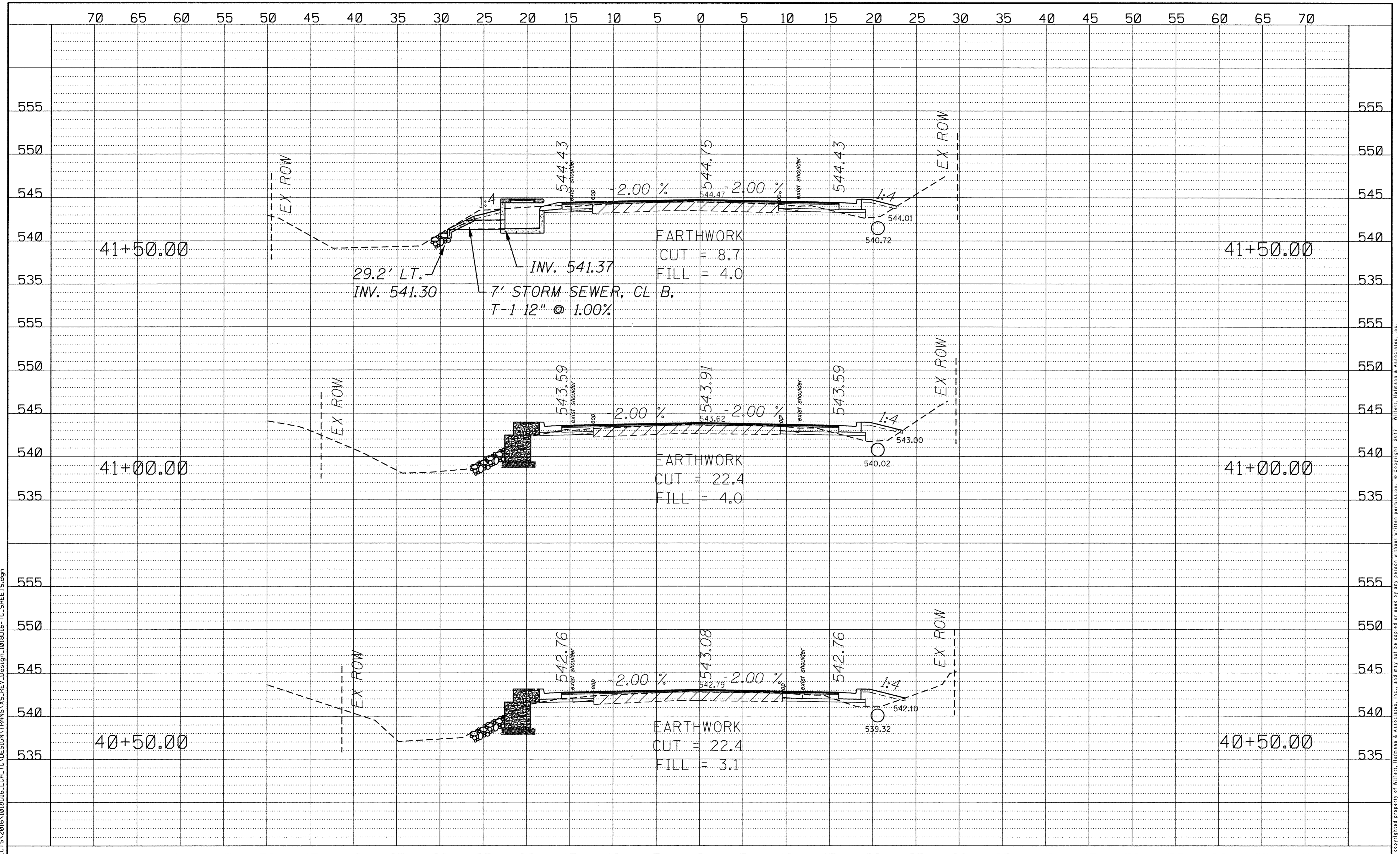

FILE = S:\PROJECTS\2016\1018D16.LCH.TC.DESIGN TRANS VS.REV.Design-1018D16.TC.SHEETS.dgn

REVISION	DATE	BY	REMARKS

DRAWN
M.P.O.
CHECKED
C.F.S.
APPROVED
M.A.H.

LASALLE COUNTY
TERRA COTTA RD. (C.H. 42)
2017

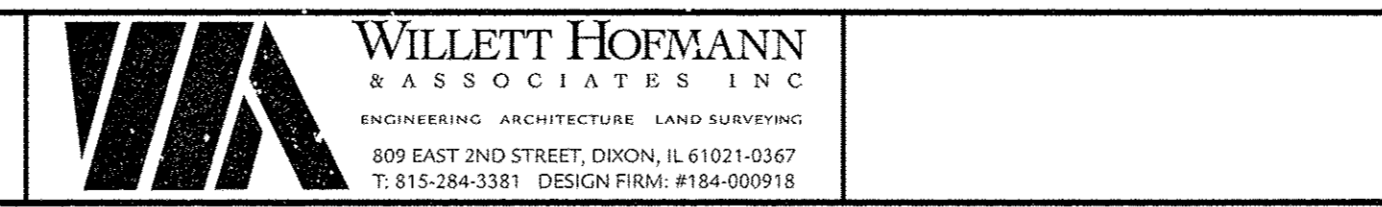

CROSS SECTIONS
STA. 40+50 TO STA. 41+50

C.H. RTE.	SECTION	COUNTY	TOTAL SHEETS	SHEET NO.
42	15-00348-00-WR	LASALLE	98	74
WHA 1018D16			CONTRACT NO. 87648	
ILLINOIS FED. AID PROJECT RS-0099062				

This document is the copyrighted property of Willett, Hofmann & Associates, Inc., and may not be copied or used by any person without written permission. © Copyright 2017 Willett, Hofmann & Associates, Inc.

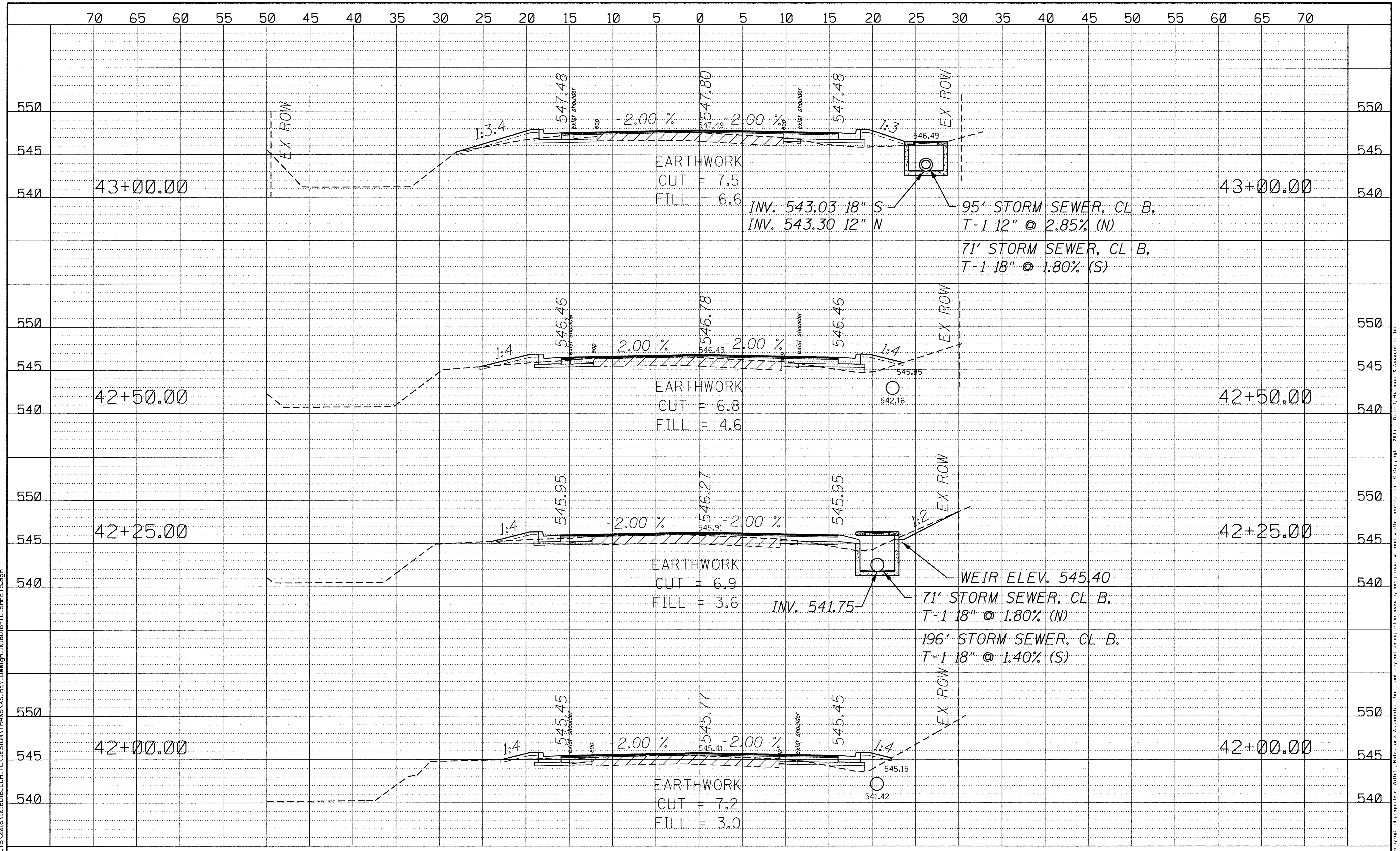

FILE = S:\PROJECTS\2016\1018D16.LCH.TC.DESIGN\TRANS.XS.REV.Design-1018D16-TC.SHEETS.dgn

70	65	60	55	50	45	40	35	30	25	20	15	10	5	0	5	10	15	20	25	30	35	40	45	50	55	60	65	70

REVISION	DATE	BY	REMARKS

LASALLE COUNTY
TERRA COTTA RD. (C.H. 42)
2017

WILLET HOFMANN & ASSOCIATES INC
 ENGINEERING ARCHITECTURE LAND SURVEYING
 809 EAST 2ND STREET, DIXON, IL 61021-0367
 T: 815-284-3381 DESIGN FIRM: #184-000918

CROSS SECTIONS	
STA. 42+00 TO STA. 43+00	

C.H. RTE. 42	SECTION 15-00348-00-WR	COUNTY LASALLE	TOTAL SHEETS 98	SHEET NO. 75
WHA# 1018D16		CONTRACT NO. 87648		
[ILLINOIS] FED. AID PROJECT RS-0099062				

This document is the copyrighted property of Willett, Hofmann & Associates, Inc., and may not be copied or used by any person without written permission. © Copyright 2017 Willett, Hofmann & Associates, Inc.

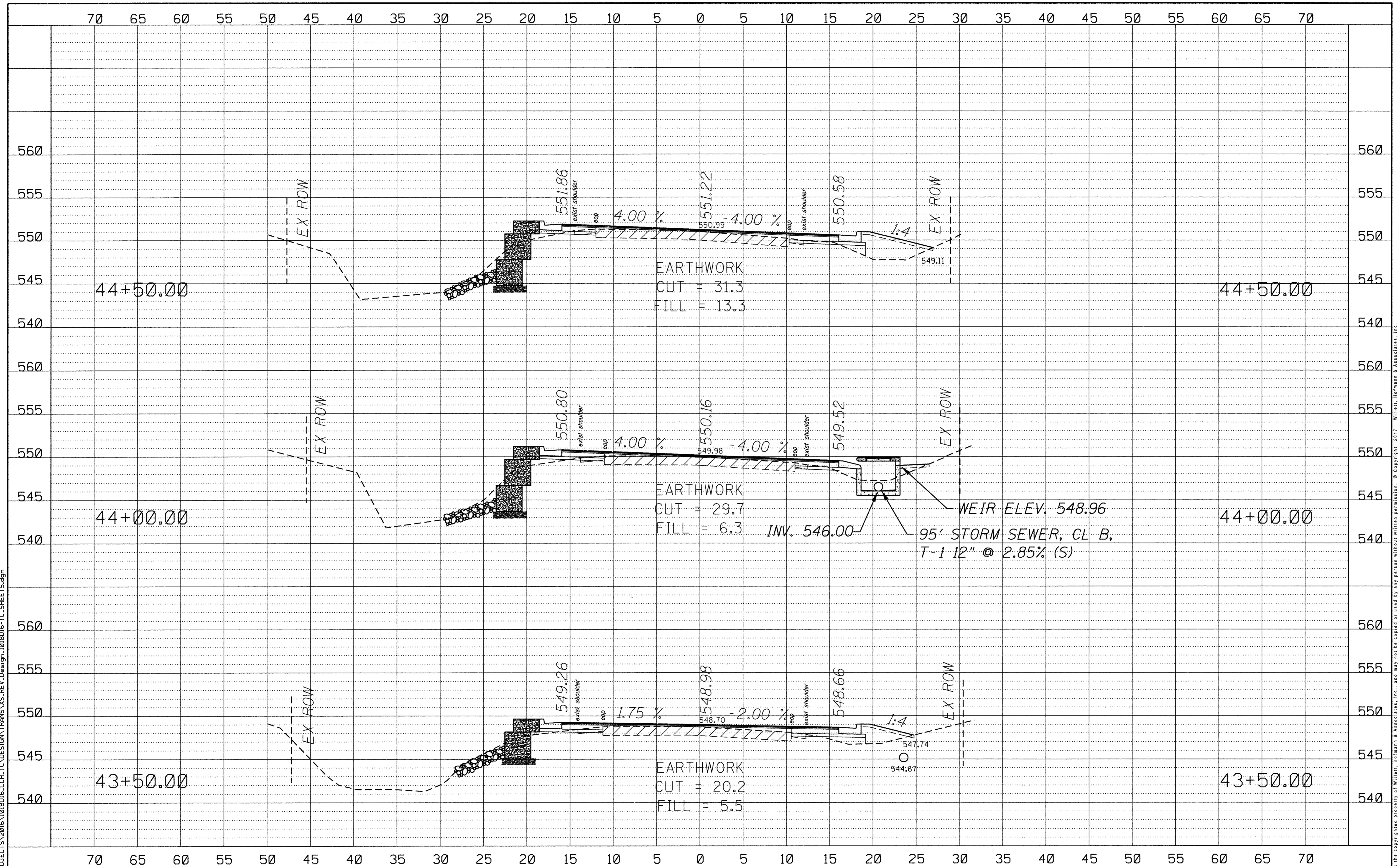

FILE = S:\PROJECTS\2016\1018D16.LCH-TC\DESIGN TRANS\VS_REV_Design-1018D16-TC_SHEETS.dgn

This document is the copyrighted property of Willett, Hofmann & Associates, Inc., and may not be copied or used by any person without written permission. © Copyright 2017 Willett, Hofmann & Associates, Inc.

REVISION	DATE	BY	REMARKS

DRAWN
M.P.O.
CHECKED
G.F.S.
APPROVED
M.A.H.

LASALLE COUNTY
TERRA COTTA RD. (C.H. 42)
2017

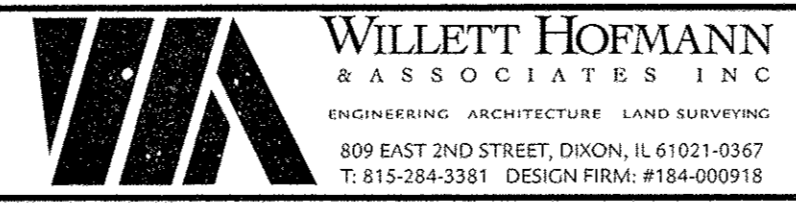

CROSS SECTIONS	
STA. 43+50 TO STA. 44+50	

C.H. RTE.	SECTION	COUNTY	TOTAL SHEETS	SHEET NO.
42	15-00348-00-WR	LASALLE	98	76
WHA* 1018D16		CONTRACT NO. 87648		
ILLINOIS FED. AID PROJECT RS-00990621				

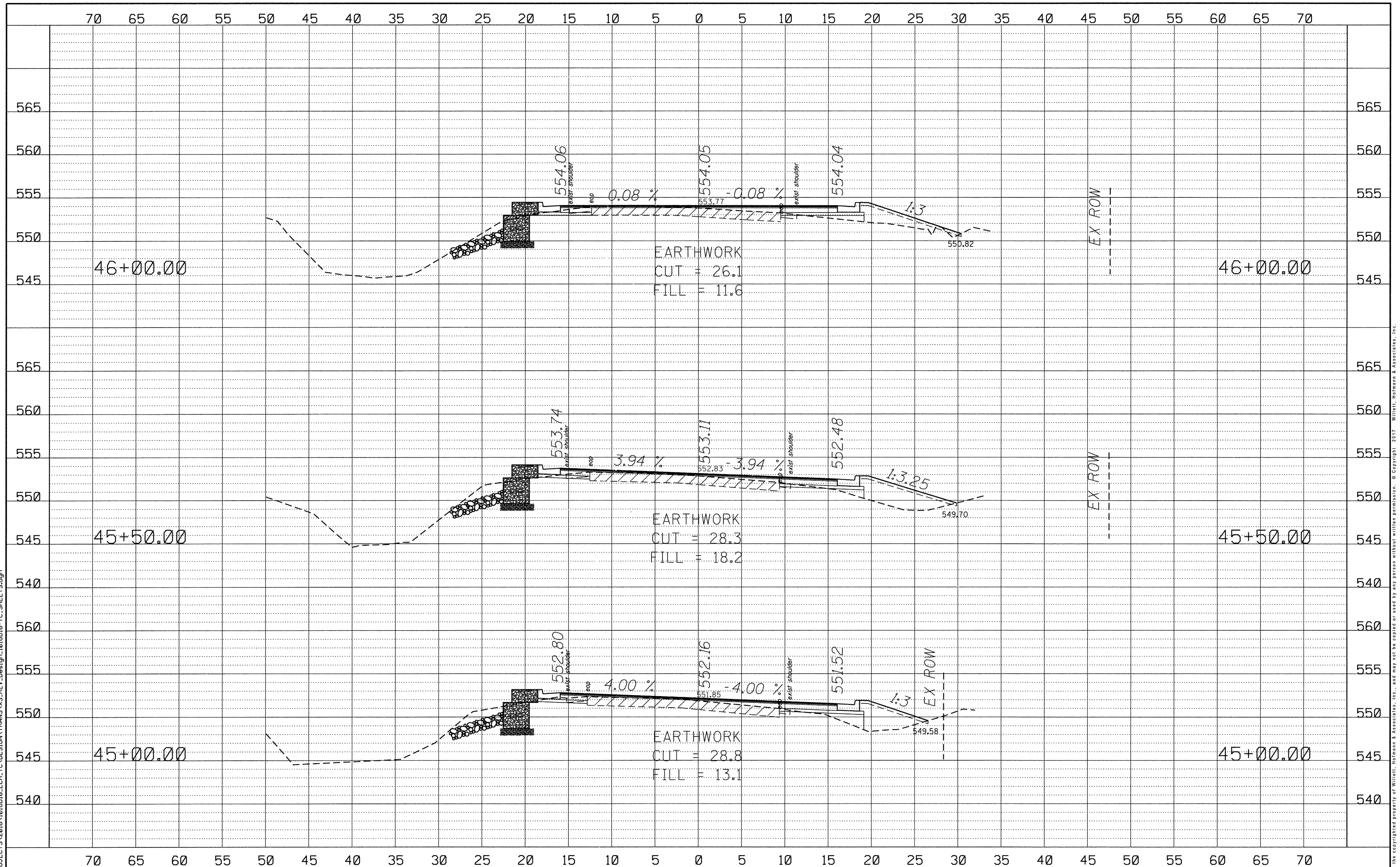

FILE = S:\PROJECTS\2016\1018D16.LCH.TC.DESIGN\TRANS\XS_REV_Desig_n_1018D16-TC_SHEETS.dgn

REVISION	DATE	BY	REMARKS

DRAWN
M.P.O.
 CHECKED
G.F.S.
 APPROVED
M.A.H.

LASALLE COUNTY
TERRA COTTA RD. (C.H. 42)
 2017

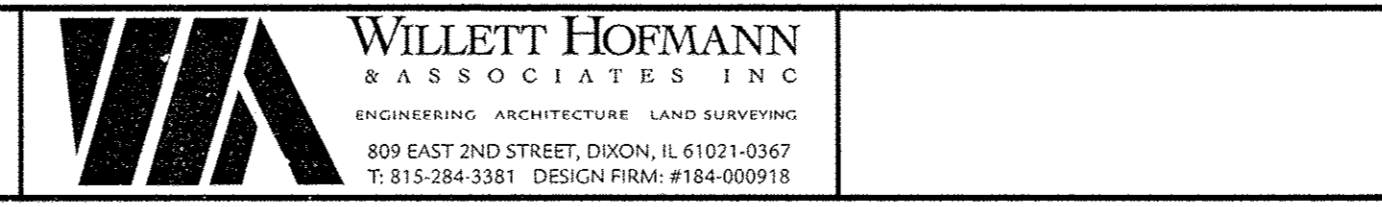

CROSS SECTIONS
 STA. 45+00 TO STA. 46+00

C.H. RTE.	SECTION	COUNTY	TOTAL SHEETS	SHEET NO.
42	15-00348-00-WR	LASALLE	98	77
WHA* 1018D16			CONTRACT NO. 87648	
ILLINOIS FED. AID PROJECT RS-0099062				

This document is the copyrighted property of Willett, Hofmann & Associates, Inc., and may not be copied or used by any person without written permission. © Copyright 2017 Willett, Hofmann & Associates, Inc.

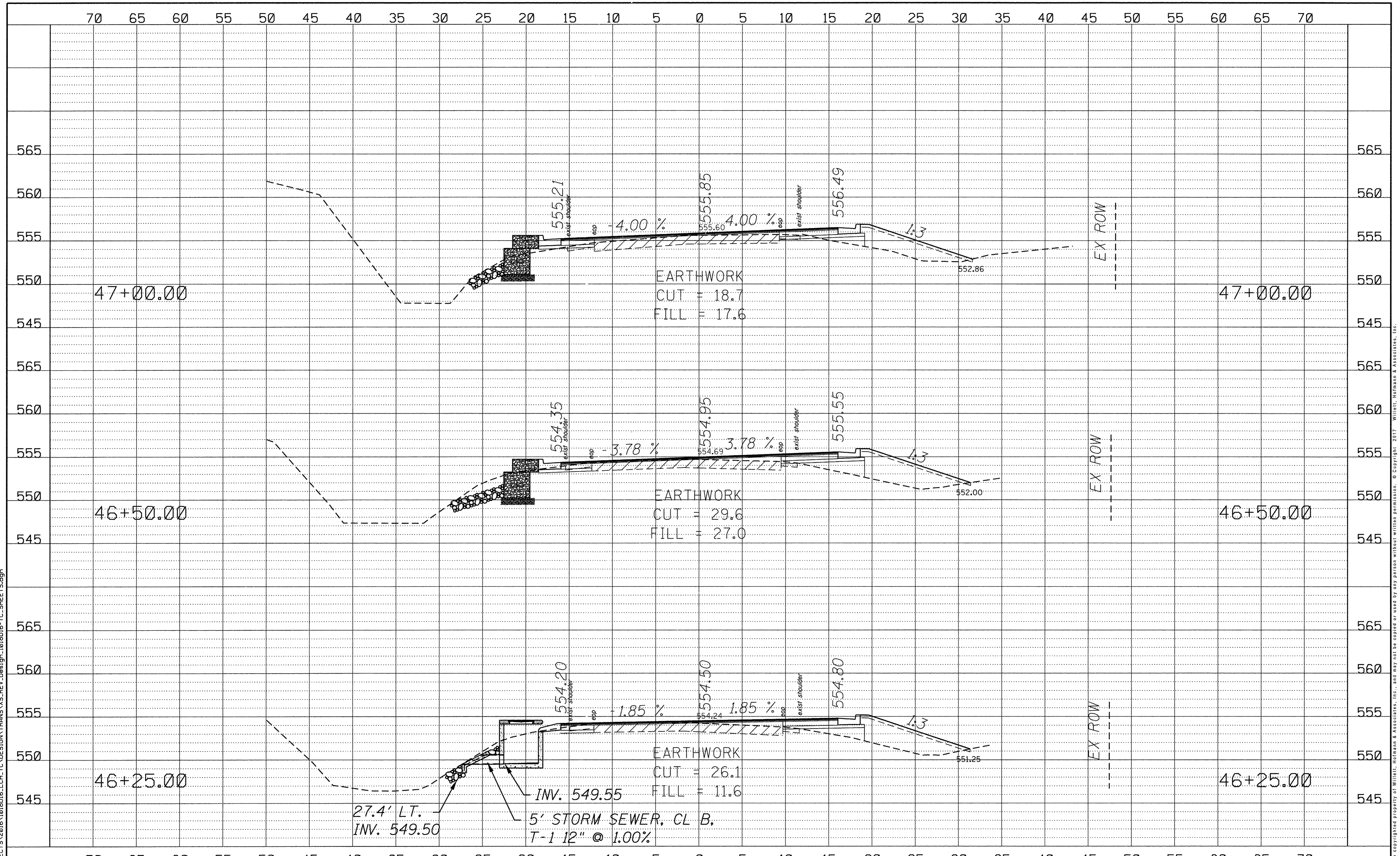

EARTHWORK
 CUT = 18.7
 FILL = 17.6

EARTHWORK
 CUT = 29.6
 FILL = 27.0

EARTHWORK
 CUT = 26.1
 FILL = 11.6

27.4' LT.
 INV. 549.50
 5' STORM SEWER, CL B,
 T-1 12" @ 1.00%

REVISION	DATE	BY	REMARKS

DRAWN
 M.P.O.
 CHECKED
 G.F.S.
 APPROVED
 M.A.H.

LASALLE COUNTY
 TERRA COTTA RD. (C.H. 42)
 2017

WILLETT HOFMANN & ASSOCIATES INC.
 ENGINEERING ARCHITECTURE LAND SURVEYING
 809 EAST 2ND STREET, DIXON, IL 61021-0367
 T. 815-284-3381 DESIGN FIRM #184-000918

CROSS SECTIONS			
C.H. RTE.	SECTION	COUNTY	TOTAL SHEETS
42	15-00348-00-WR	LASALLE	98
WHA* 1018D16		CONTRACT NO. 87648	
ILLINOIS FED. AID PROJECT RS-009910621			

CROSS SECTIONS

STA. 46+25 TO STA. 47+00

FILE = S:\PROJECTS\2016\1018D16.LCH.TC\DESIGN\TRANS\X.S_REV_Desigr-1018D16-TC_SHEETS.dgn

This document is the copyrighted property of Willett, Hofmann & Associates, Inc., and may not be copied or used by any person without written permission. © Copyright 2017 Willett, Hofmann & Associates, Inc.

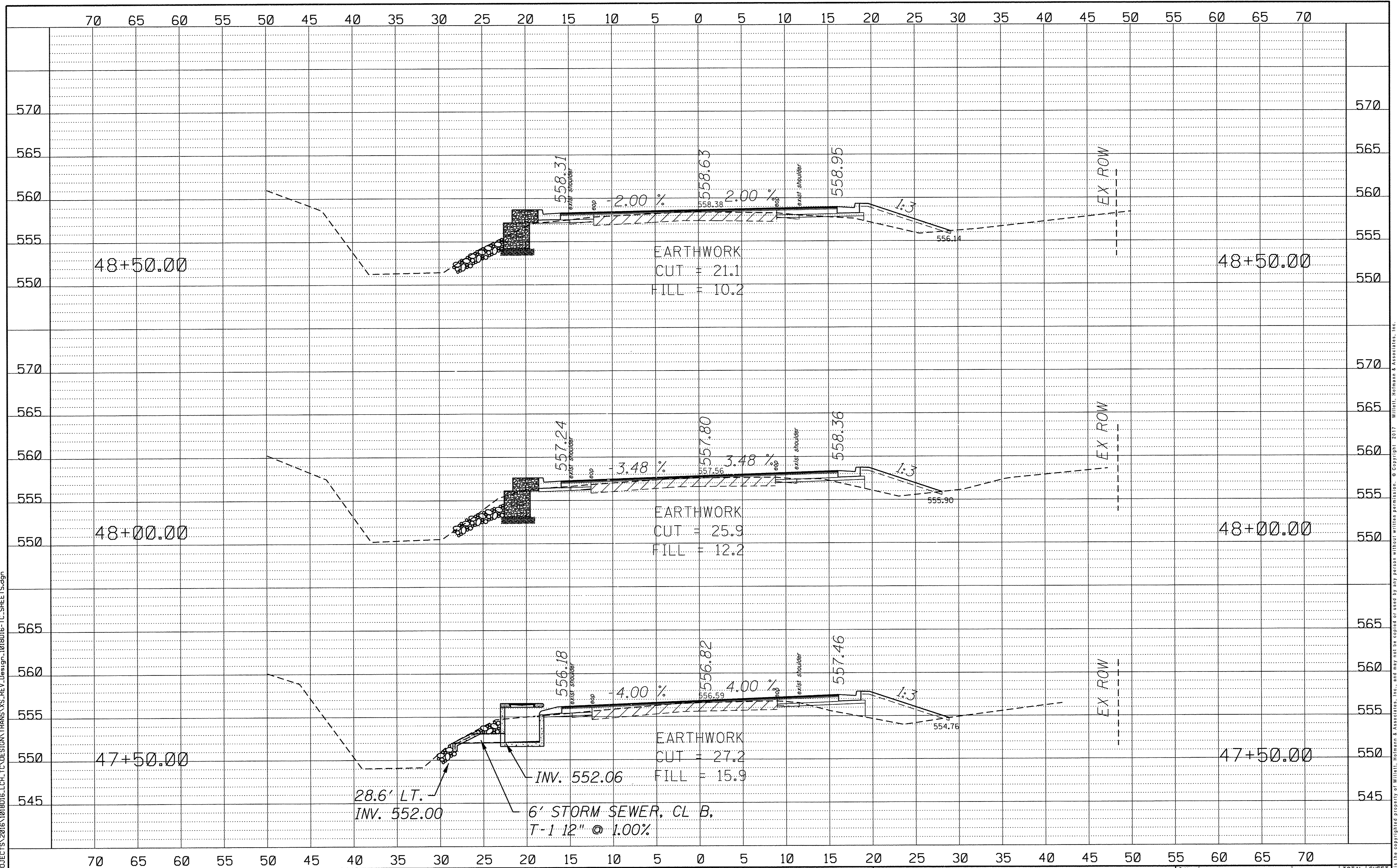

FILE = S:\PROJECTS\2016\1018016.LCH.TC.DESIGN TRANS XS.REV.Design_1018016.TC.SHEETS.dgn

REVISION	DATE	BY	REMARKS

DRAWN
M.P.O.
CHECKED
G.F.S.
APPROVED
M.A.H.

LASALLE COUNTY
TERRA COTTA RD. (C.H. 42)
2017



CROSS SECTIONS
STA. 47+50 TO STA. 48+50

C.H. RTE.	SECTION	COUNTY	TOTAL SHEETS	SHEET NO.
42	15-00348-00-WR	LASALLE	98	79
WHA# 1018016		CONTRACT NO. 87648		
ILLINOIS FED. AID PROJECT RS-00990621				

THIS DOCUMENT IS THE COPYRIGHTED PROPERTY OF WILLET HOFMANN & ASSOCIATES, INC. AND MAY NOT BE COPIED OR USED BY ANY PERSON WITHOUT WRITTEN PERMISSION. © COPYRIGHT 2017 WILLET HOFMANN & ASSOCIATES, INC.

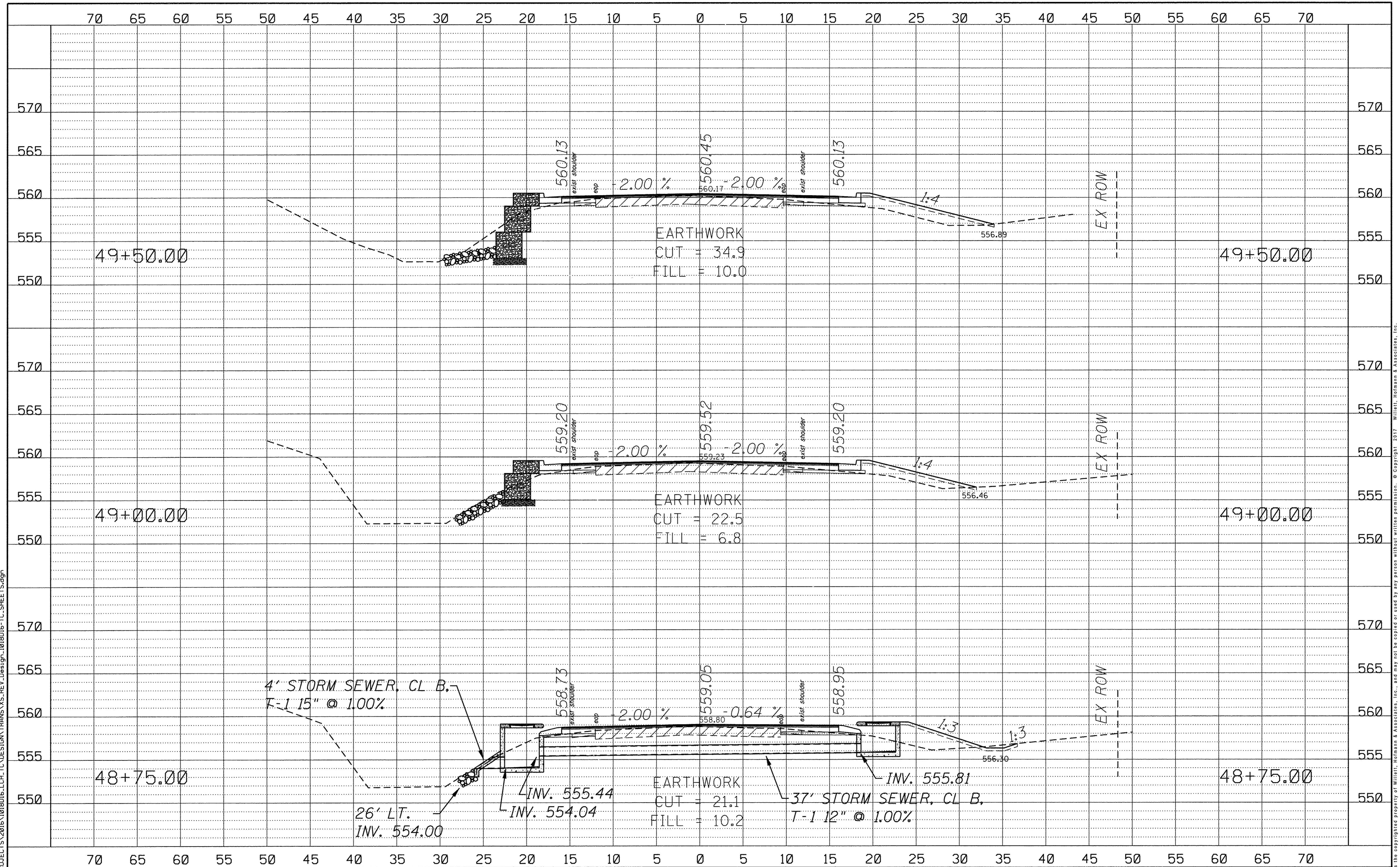

FILE = S:\PROJECTS\2016\1018D16.LCH.TC\DESIGN\TRANS\XS.REV.Desigr-1018D16-TC.SHEETS.dgn

REVISION	DATE	BY	REMARKS

DRAWN M.P.O.
 CHECKED G.F.S.
 APPROVED M.A.H.

LASALLE COUNTY
 TERRA COTTA RD. (C.H. 42)
 2017



CROSS SECTIONS
 STA. 48+75 TO STA. 49+50

C.H. RTE.	SECTION	COUNTY	TOTAL SHEETS	SHEET NO.
42	15-00348-00-WR	LASALLE	98	80

WHA# 1018D16 CONTRACT NO. 87648
 ILLINOIS FED. AID PROJECT RS-009910621

This document is the copyrighted property of Willett, Hofmann & Associates, Inc., and may not be copied or used by any person without written permission. © Copyright 2017 Willett, Hofmann & Associates, Inc.

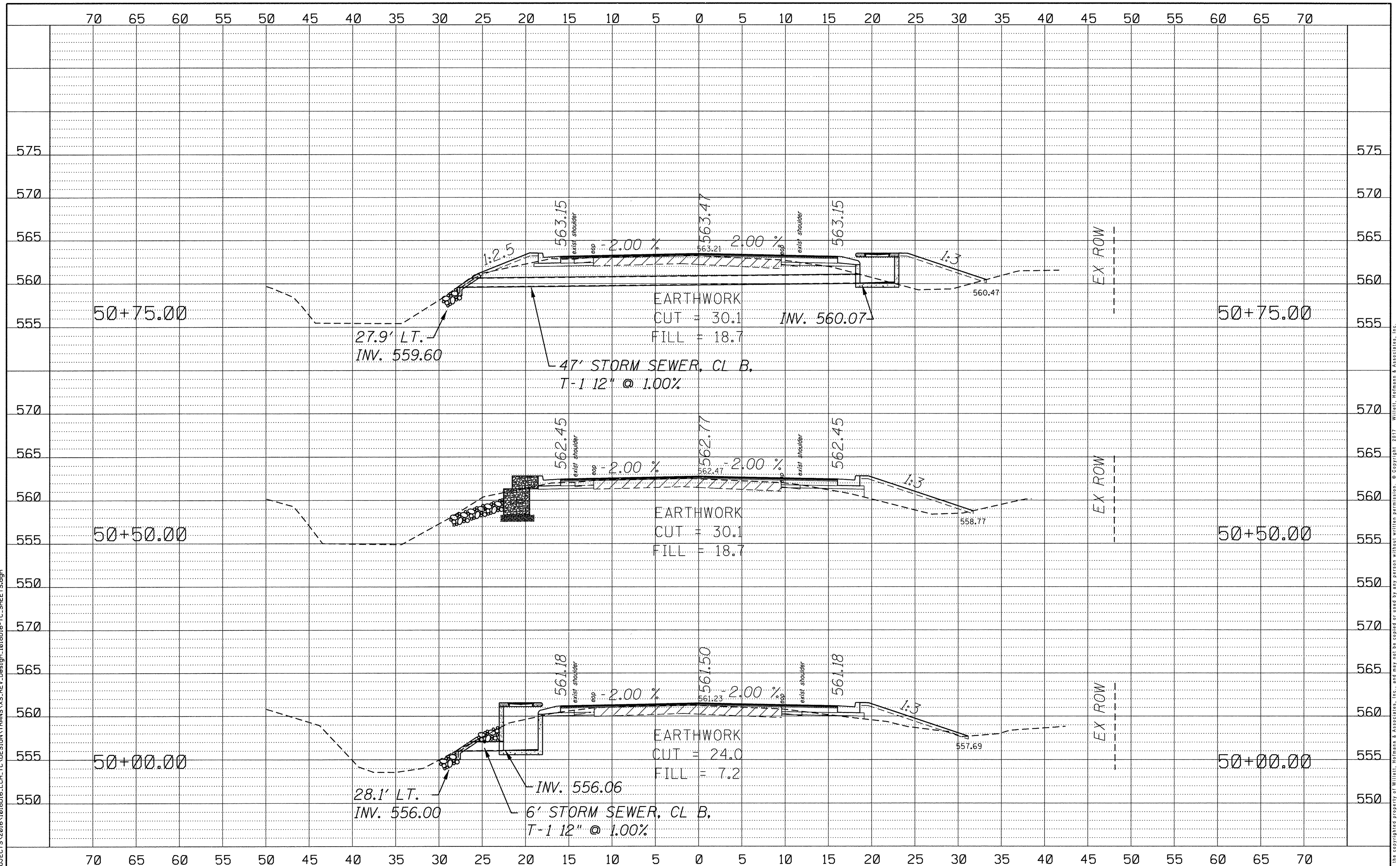

FILE = S:\PROJECTS\2016\1018D16.LCH.TC\DESIGN\TRANS.VS.REV.Design_1018D16-TC_SHEETS.dgn

REVISION	DATE	BY	REMARKS

DRAWN
M.P.O.
CHECKED
G.F.S.
APPROVED
M.A.H.

LASALLE COUNTY
TERRA COTTA RD. (C.H. 42)
2017

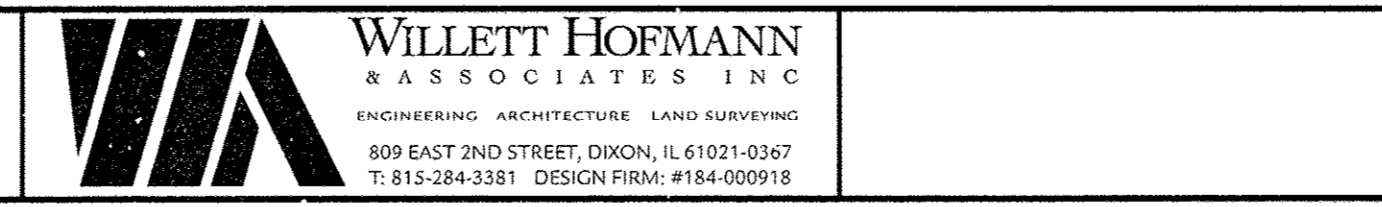

CROSS SECTIONS
STA. 50+00 TO STA. 50+75

C.H. RTE.	SECTION	COUNTY	TOTAL SHEETS	SHEET NO.
42	15-00348-00-WR	LASALLE	98	81
WHA* 1018D16		CONTRACT NO. 87648		
ILLINOIS FED. AID PROJECT RS-00910621				

This document is the copyrighted property of Willett, Hofmann & Associates, Inc., and may not be copied or used by any person without written permission. © copyright 2017 Willett, Hofmann & Associates, Inc.

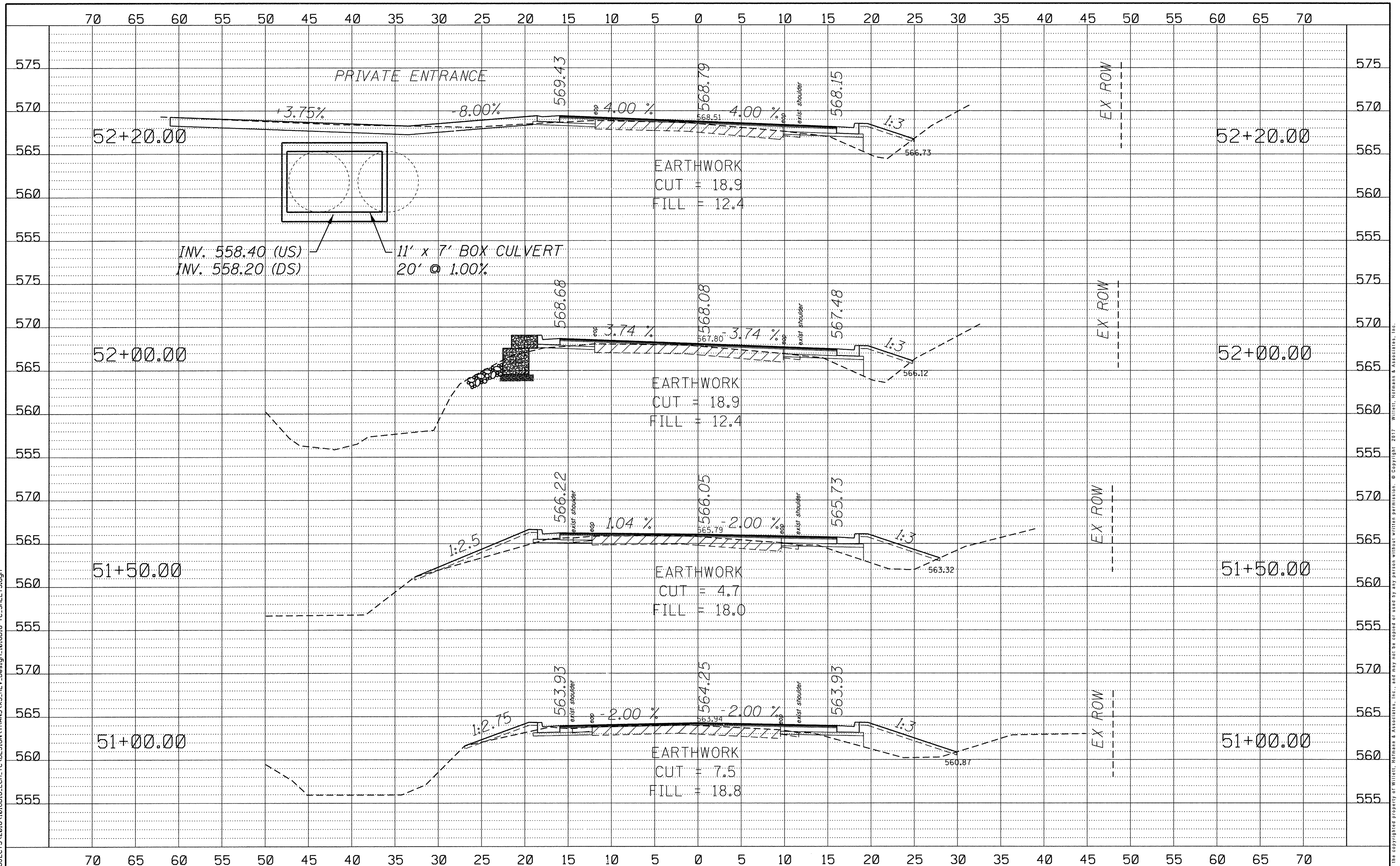

FILE = S:\PROJECTS\2016\1018D16.LCH.TC\DESIGN TRANS\REV.DESIGN_1018D16-TC_SHEETS.dgn

REVISION	DATE	BY	REMARKS

DRAWN
M.P.O.
CHECKED
G.F.S.
APPROVED
M.A.H.

LASALLE COUNTY
TERRA COTTA RD. (C.H. 42)
2017



CROSS SECTIONS
STA. 51+00 TO STA. 52+20

C.H. RTE. 42	SECTION 15-00348-00-WR	COUNTY LASALLE	TOTAL SHEETS 98	SHEET NO. 82
WHA* 1018D16			CONTRACT NO. 87648	
ILLINOIS FED. AID PROJECT RS-0099062				

This document is the copyrighted property of Willett, Hofmann & Associates, Inc., and may not be copied or used by any person without written permission. © Copyright 2017 Willett, Hofmann & Associates, Inc.

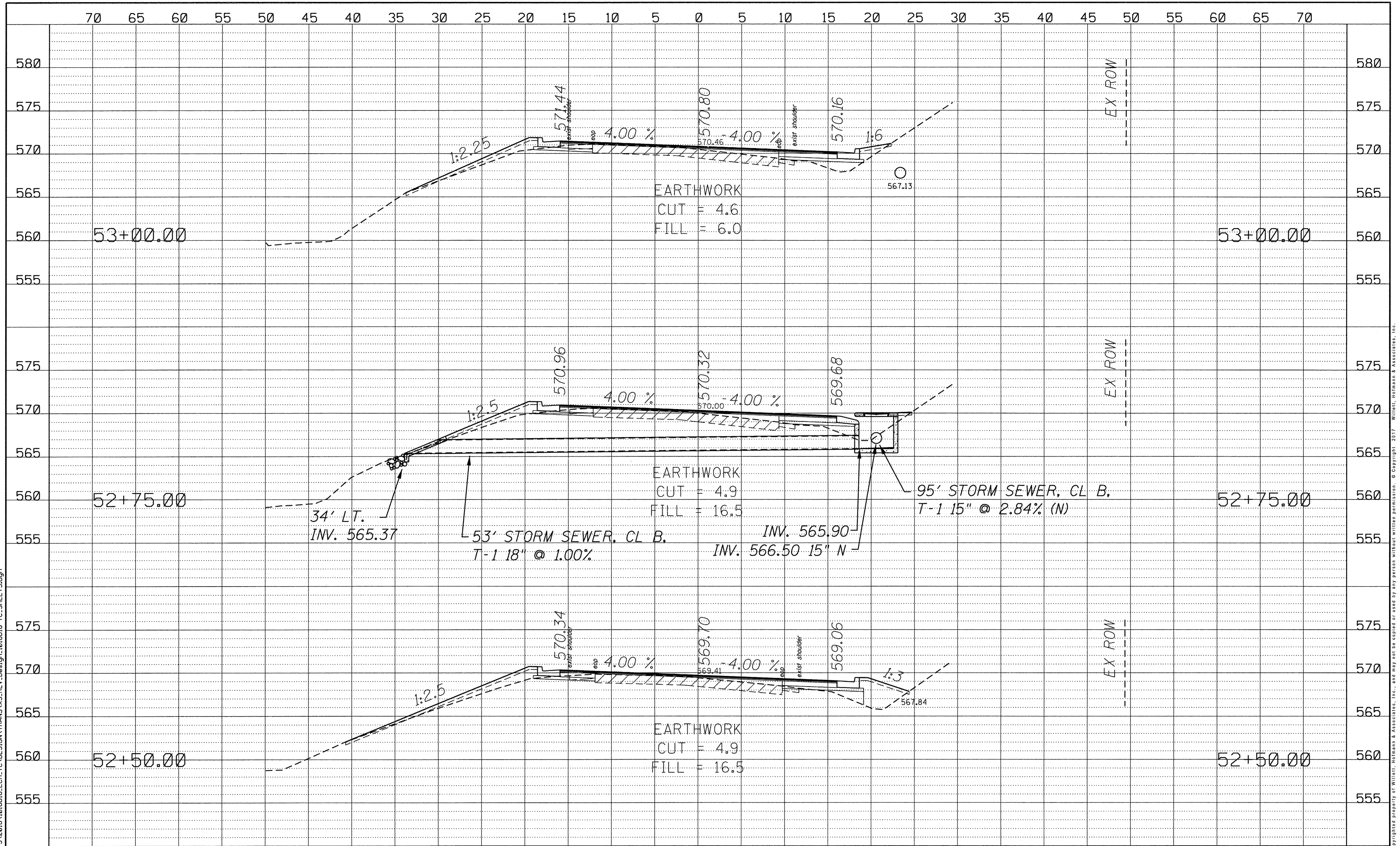

FILE = S:\PROJECTS\2016\1018016.LCH.TC.DESIGN\TRANS\X5.REV_Desigrn_1018016-TC_SHEETS.dgn

70	65	60	55	50	45	40	35	30	25	20	15	10	5	0	5	10	15	20	25	30	35	40	45	50	55	60	65	70
REVISION					DATE					BY					REMARKS													
DRAWN					M.P.O.					LASALLE COUNTY																		
CHECKED					G.F.S.					TERRA COTTA RD. (C.H. 42)																		
APPROVED					M.A.H.					2017																		
WILLET HOFMANN & ASSOCIATES INC. ENGINEERING ARCHITECTURE LAND SURVEYING 809 EAST 2ND STREET, DIXON, IL 61021-0367 T. 815-284-3381 DESIGN FIRM: #184-000916															CROSS SECTIONS					C.H. RTE.	SECTION	COUNTY	TOTAL SHEETS	SHEET NO.				
															42	15-00348-00-WR	LASALLE	98	83									
STA. 52+50 TO STA. 53+00															WHA* 1018016					CONTRACT NO. 87648								
															ILLINOIS FED. AID PROJECT RS-0091062													

This document is the copyrighted property of Willett, Hofmann & Associates, Inc., and may not be copied or used by any person without written permission. © Copyright 2017 Willett, Hofmann & Associates, Inc.

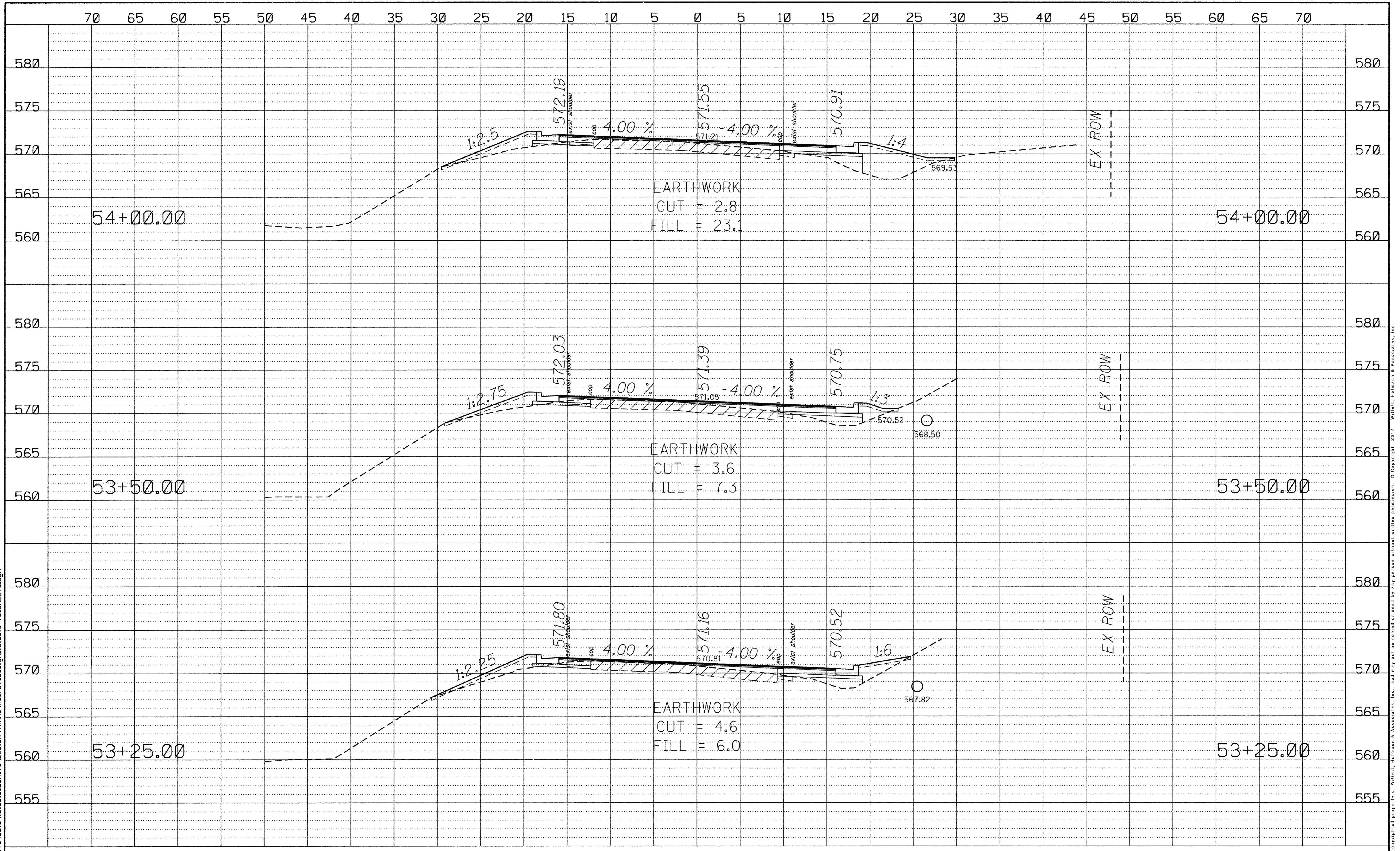

EARTHWORK
 CUT = 2.8
 FILL = 23.1

EARTHWORK
 CUT = 3.6
 FILL = 7.3

EARTHWORK
 CUT = 4.6
 FILL = 6.0

FILE = SA\PROJECTS\2016\1018016.LCH.TC.DESIGN\TRANS.XS.REV.Design-1018016-TC.SHEETS.dgn

<table border="1"> <thead> <tr> <th>REVISION</th> <th>DATE</th> <th>BY</th> <th>REMARKS</th> </tr> </thead> <tbody> <tr> <td> </td> <td> </td> <td> </td> <td> </td> </tr> </tbody> </table>				REVISION	DATE	BY	REMARKS					<table border="1"> <tr> <td>DRAWN</td> <td>M.P.O.</td> </tr> <tr> <td>CHECKED</td> <td>G.F.S.</td> </tr> <tr> <td>APPROVED</td> <td>M.A.H.</td> </tr> </table>		DRAWN	M.P.O.	CHECKED	G.F.S.	APPROVED	M.A.H.	<p align="center">LASALLE COUNTY TERRA COTTA RD. (C.H. 42) 2017</p>		<p align="center">WILLET HOFMANN & ASSOCIATES, INC. ENGINEERING ARCHITECTURE LAND SURVEYING 809 EAST 2ND STREET, DIXON, IL 61021-0367 T: 815-284-3381 DESIGN FIRM: #184-00918</p>		<p align="center">CROSS SECTIONS</p> <p align="center">STA. 53+25 TO STA. 54+00</p>				<table border="1"> <tr> <td>C.H. RTE.</td> <td>SECTION</td> <td>COUNTY</td> <td>TOTAL SHEETS</td> <td>SHEET NO.</td> </tr> <tr> <td>42</td> <td>15-00348-00-WR</td> <td>LASALLE</td> <td>98</td> <td>84</td> </tr> </table>		C.H. RTE.	SECTION	COUNTY	TOTAL SHEETS	SHEET NO.	42	15-00348-00-WR	LASALLE	98	84	<table border="1"> <tr> <td>WHA* 1018016</td> <td>CONTRACT NO. 87648</td> </tr> <tr> <td colspan="2">[ILLINOIS] FED. AID PROJECT RS-0091062</td> </tr> </table>		WHA* 1018016	CONTRACT NO. 87648	[ILLINOIS] FED. AID PROJECT RS-0091062	
REVISION	DATE	BY	REMARKS																																										
DRAWN	M.P.O.																																												
CHECKED	G.F.S.																																												
APPROVED	M.A.H.																																												
C.H. RTE.	SECTION	COUNTY	TOTAL SHEETS	SHEET NO.																																									
42	15-00348-00-WR	LASALLE	98	84																																									
WHA* 1018016	CONTRACT NO. 87648																																												
[ILLINOIS] FED. AID PROJECT RS-0091062																																													

This document is the copyrighted property of Willett, Hofmann & Associates, Inc., and may not be copied or used by any person without written permission. © Copyright 2017 Willett, Hofmann & Associates, Inc.

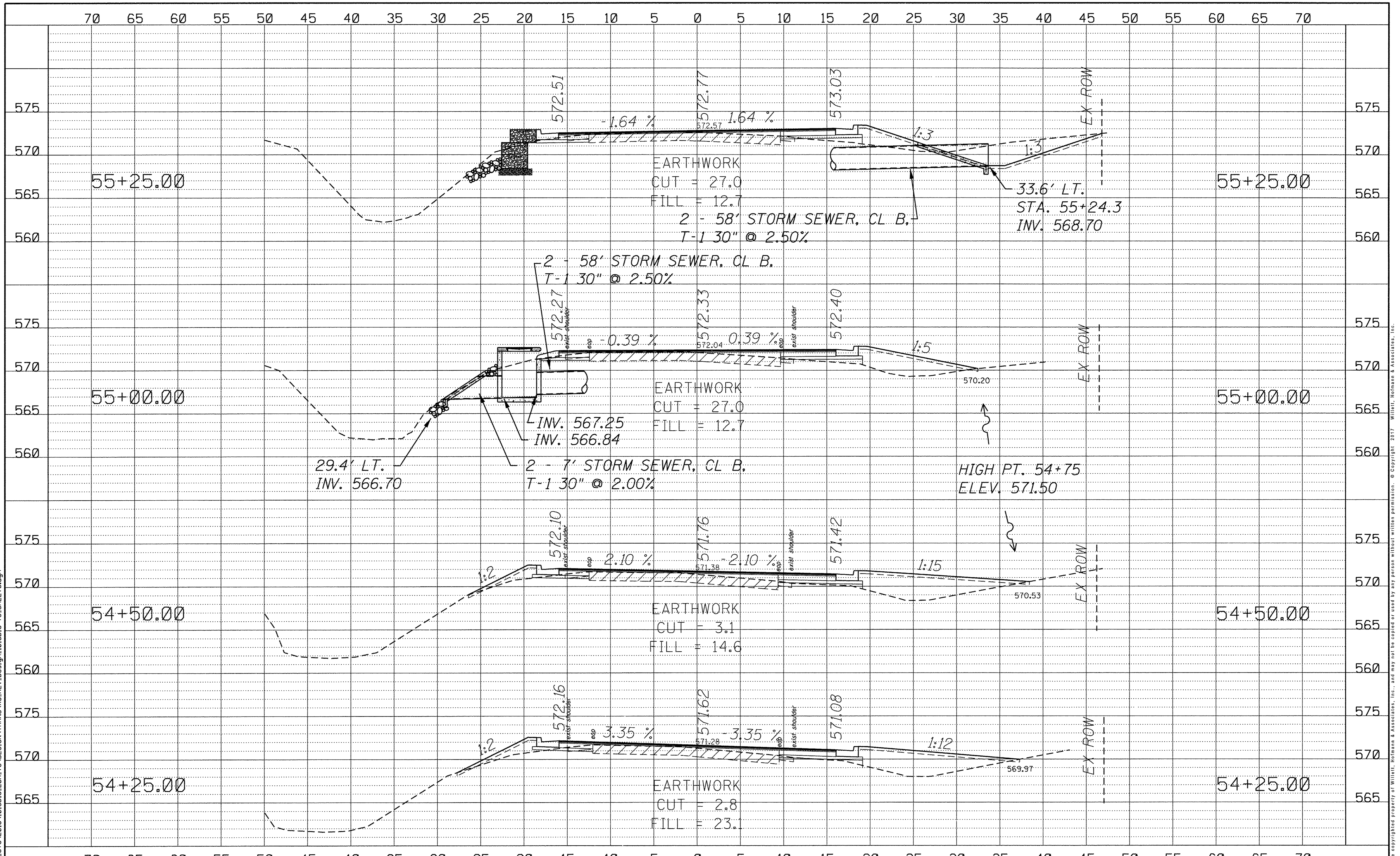

FILE = SA\PROJECTS\2016\1018016.LCH.TC.DESIGN\TRANS.XSS.REV.Design_1018016-TC.SHEETS.dgn

REVISION	DATE	BY	REMARKS

DRAWN
M.P.O.
CHECKED
G.F.S.
APPROVED
M.A.H.

LASALLE COUNTY
TERRA COTTA RD. (C.H. 42)
2017



CROSS SECTIONS
STA. 54+25 TO STA. 55+00

C.H. RTE.	SECTION	COUNTY	TOTAL SHEETS	SHEET NO.
42	15-00348-00-WR	LASALLE	98	85
WHA* 1018D16		CONTRACT NO. 87648		
[ILLINOIS] FED. AID PROJECT RS-0091062				

This document is the copyrighted property of Willett, Hofmann & Associates, Inc., and may not be copied or used by any person without written permission. © Copyright 2017 Willett, Hofmann & Associates, Inc.

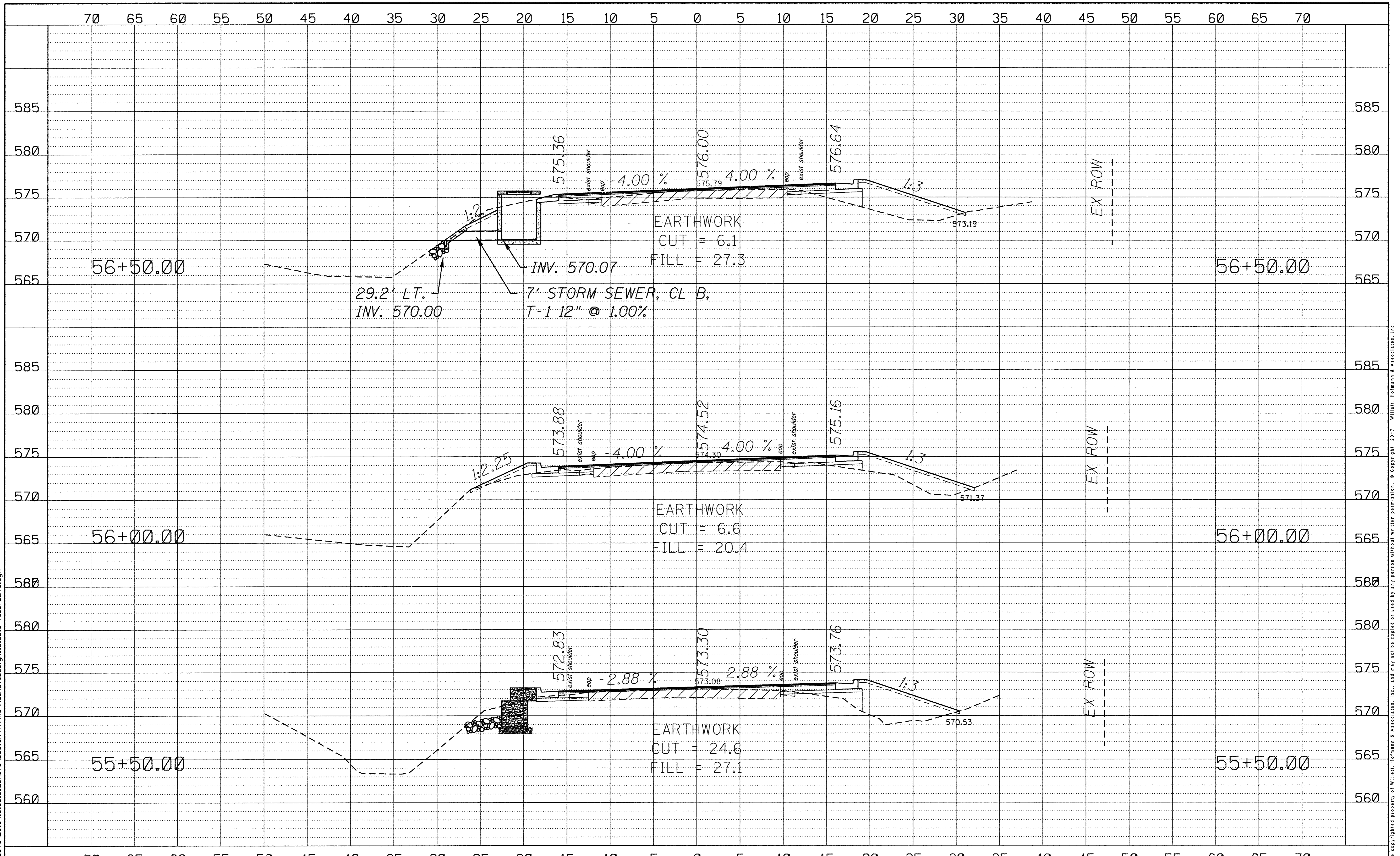

FILE = S:\PROJECTS\2016\1018016.LCH.TC.DESIGN\TRANS.XS.REV.Design-1018016-TC.SHEETS.dgn

REVISION	DATE	BY	REMARKS

DRAWN M.P.O.
 CHECKED G.F.S.
 APPROVED M.A.H.

LASALLE COUNTY
TERRA COTTA RD. (C.H. 42)
2017

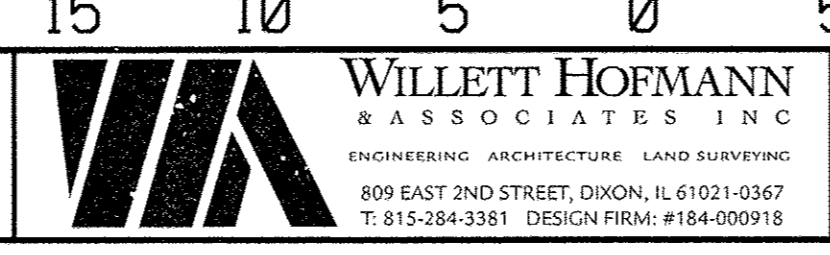

CROSS SECTIONS	
STA. 55+50 TO STA. 56+50	

C.H. RTE.	SECTION	COUNTY	TOTAL SHEETS	SHEET NO.
42	15-00348-00-WR	LASALLE	98	96
WHA* 1018016		CONTRACT NO. 87648		
[ILLINOIS] FED. AID PROJECT RS-0091062				

This document is the copyrighted property of Willett, Hofmann & Associates, Inc., and may not be copied or used by any person without written permission. © Copyright 2017 Willett, Hofmann & Associates, Inc.

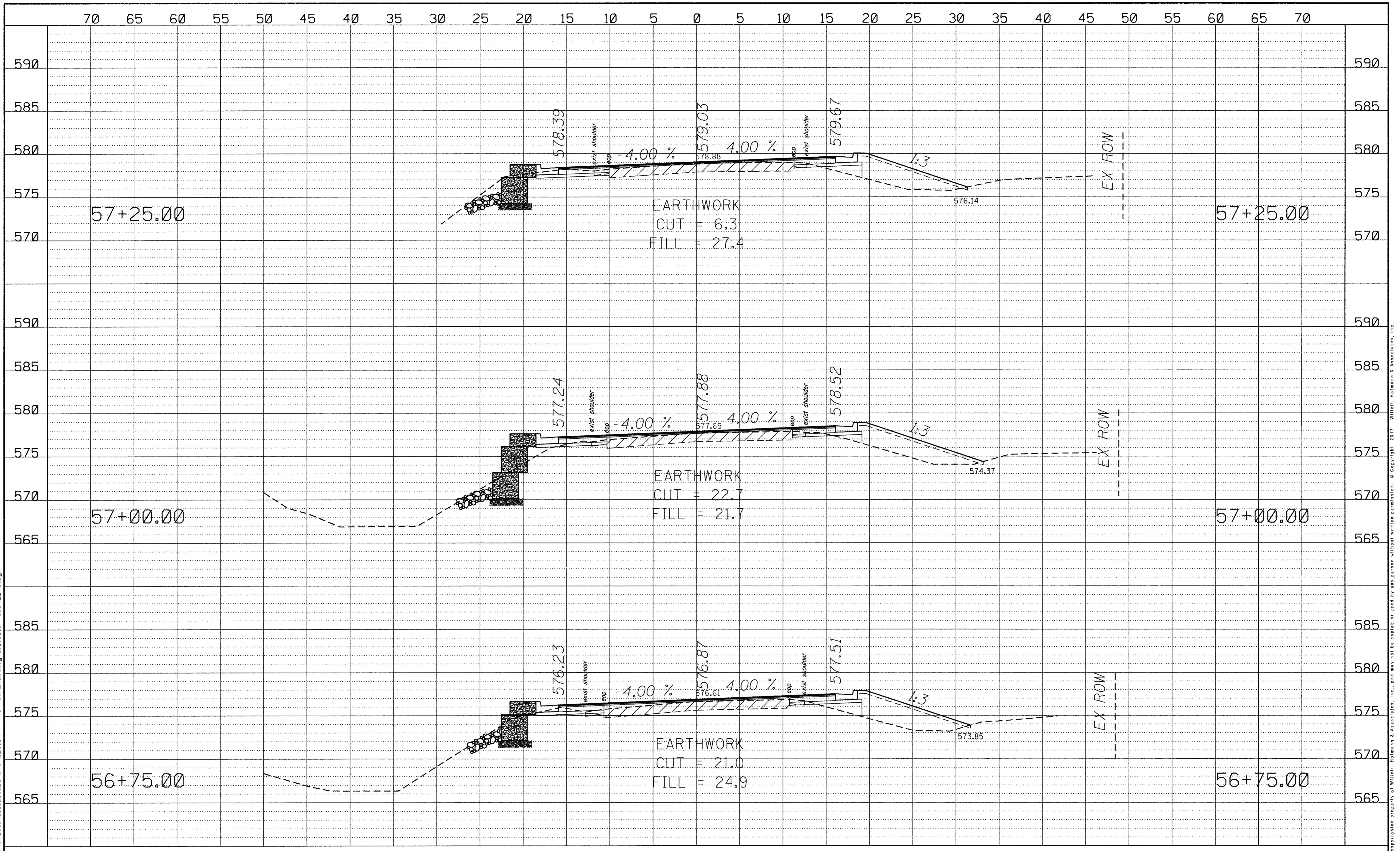

REVISION	DATE	BY	REMARKS	DRAWN M.P.O.	LASALLE COUNTY TERRA COTTA RD. (C.H. 42) 2017	WILLET HOFMANN & ASSOCIATES INC ENGINEERING ARCHITECTURE LAND SURVEYING 809 EAST 2ND STREET, DIXON, IL 61021-0367 T: 815-284-3361 DESIGN FIRM: #184-000918	CROSS SECTIONS STA. 56+75 TO STA. 57+25		C.H. RTE.	SECTION	COUNTY	TOTAL SHEETS	SHEET NO.
			CHECKED C.F.S.	42					15-00348-00-WR	LASALLE	98	97	
			APPROVED M.A.H.	WHA* 1018D16 CONTRACT NO. 87648 <small>(ILLINOIS) FED. AID PROJECT RS-0091062</small>									

FILE = S:\PROJECTS\2016\1018D16.LCH.TC.DESIGN\TRANS.XS.REV.Design-1018D16-TC.SHEETS.dgn

This document is the copyrighted property of Willett, Hofmann & Associates, Inc., and may not be copied or used by any person without written permission. © Copyright, 2017 Willett, Hofmann & Associates, Inc.

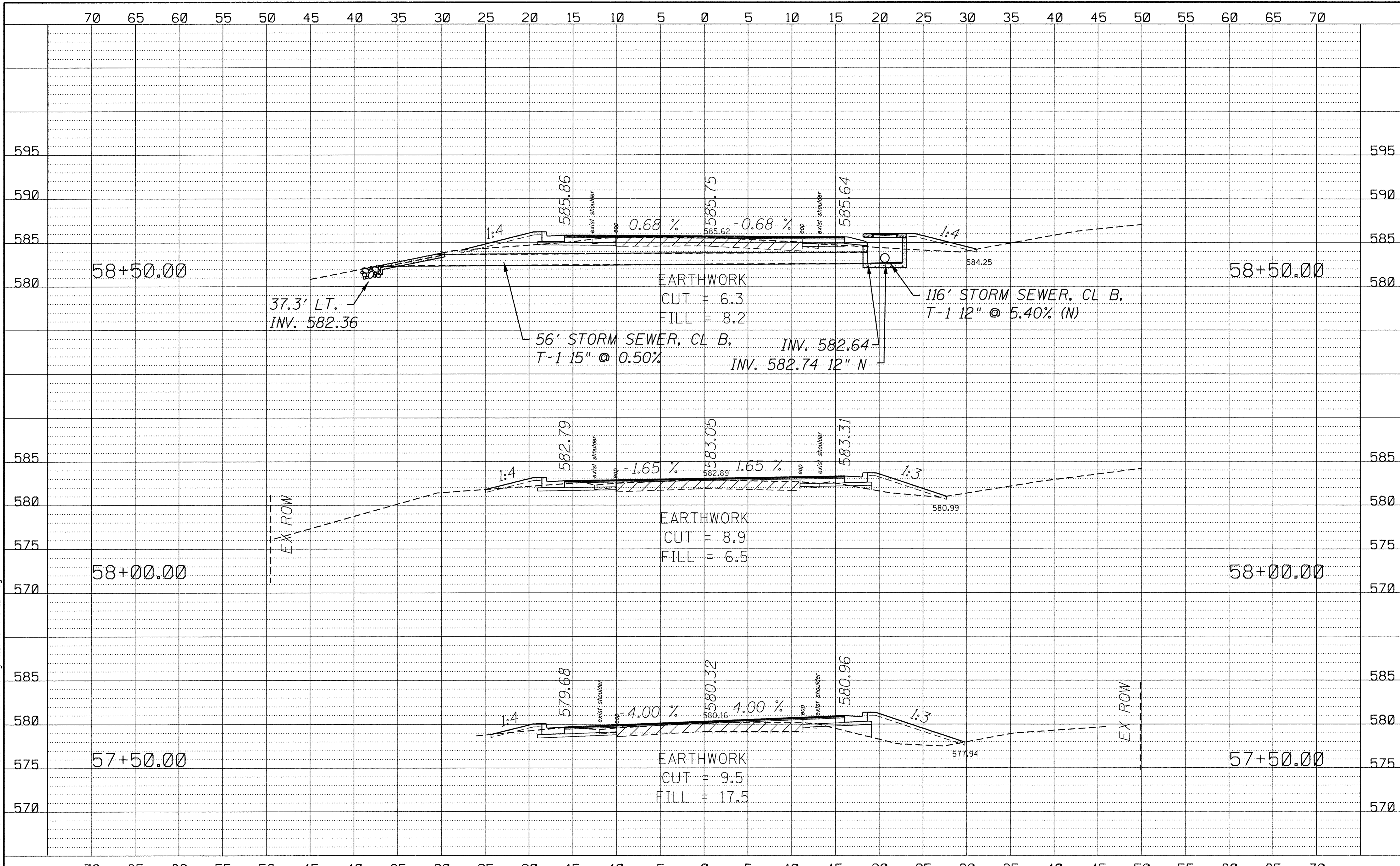

FILE = S:\PROJECTS\2016\1018D16.LCH.TC.DESIGN\TRANS.XS.REV.Design-1018D16-TC.SHEET15.dgn

REVISION	DATE	BY	REMARKS

DRAWN
M.P.O.
CHECKED
G.F.S.
APPROVED
M.A.H.

LASALLE COUNTY
TERRA COTTA RD. (C.H. 42)
2017



CROSS SECTIONS
STA. 57+50 TO STA. 58+50

C.H. RTE.	SECTION	COUNTY	TOTAL SHEETS	SHEET NO.
42	15-00348-00-WR	LASALLE	98	88
WHA* 1018D16		CONTRACT NO. 87648		
[ILLINOIS] FED. AID PROJECT RS-0091062				

This document is the copyrighted property of Willett, Hofmann & Associates, Inc., and may not be copied or used by any person without written permission. © Copyright 2017 Willett, Hofmann & Associates, Inc.

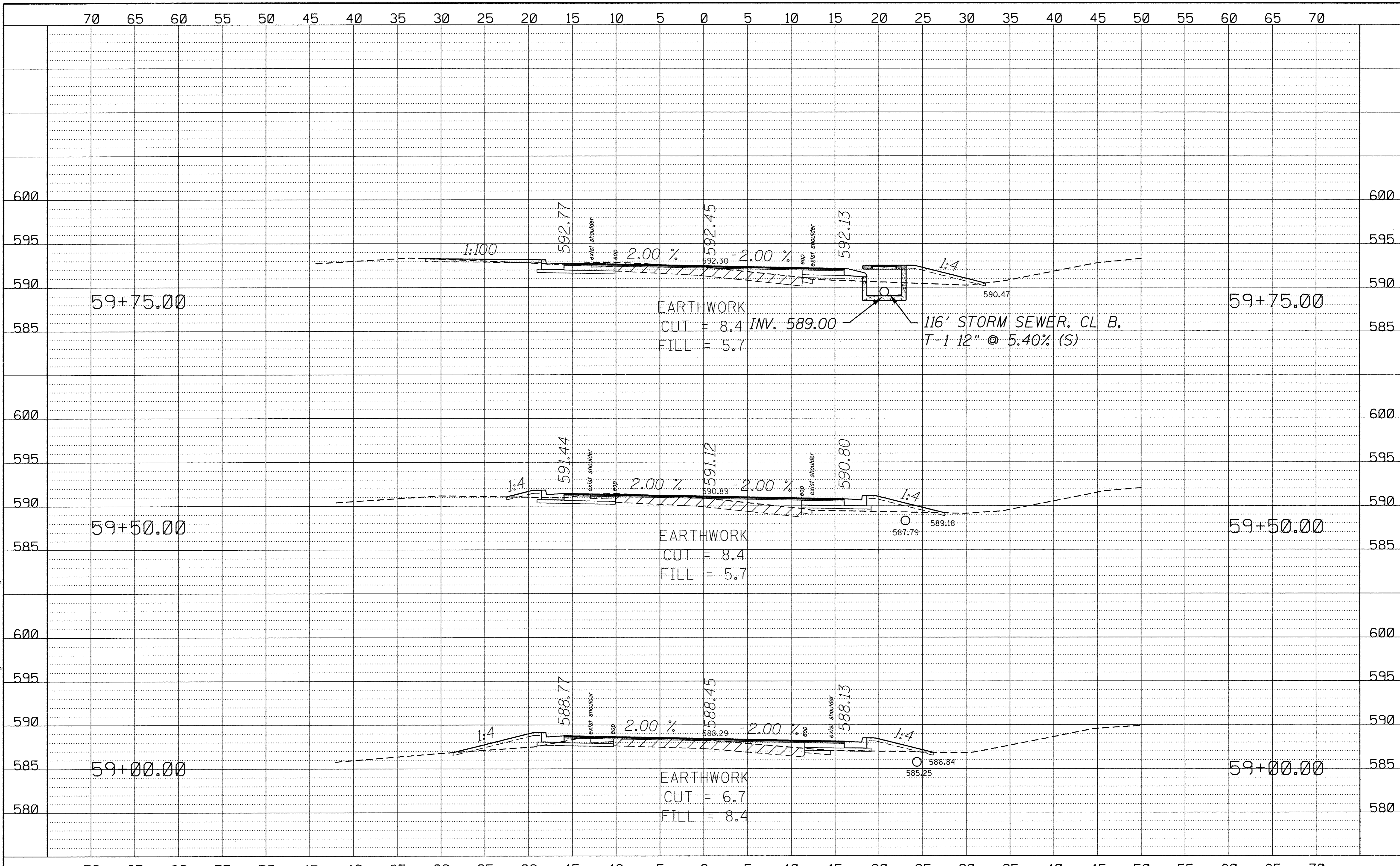

FILE = S:\PROJECTS\2016\1018016.LCH_TC.DESIGN\TRANS.XS_REV.Design_1018016-TC_SHEETS.dgn

REVISION	DATE	BY	REMARKS

DRAWN
M.P.O.
CHECKED
G.F.S.
APPROVED
M.A.H.

LASALLE COUNTY
TERRA COTTA RD. (C.H. 42)
2017



CROSS SECTIONS
STA. 59+00 TO STA. 59+75

C.H. RTE.	SECTION	COUNTY	TOTAL SHEETS	SHEET NO.
42	15-00348-00-WR	LASALLE	98	89
WHA* 1018016		CONTRACT NO. 87648		
[ILLINOIS] FED. AID PROJECT RS-00990627				

This document is the copyrighted property of Willett, Hofmann & Associates, Inc., and may not be copied or used by any person without written permission. © Copyright 2017 Willett, Hofmann & Associates, Inc.

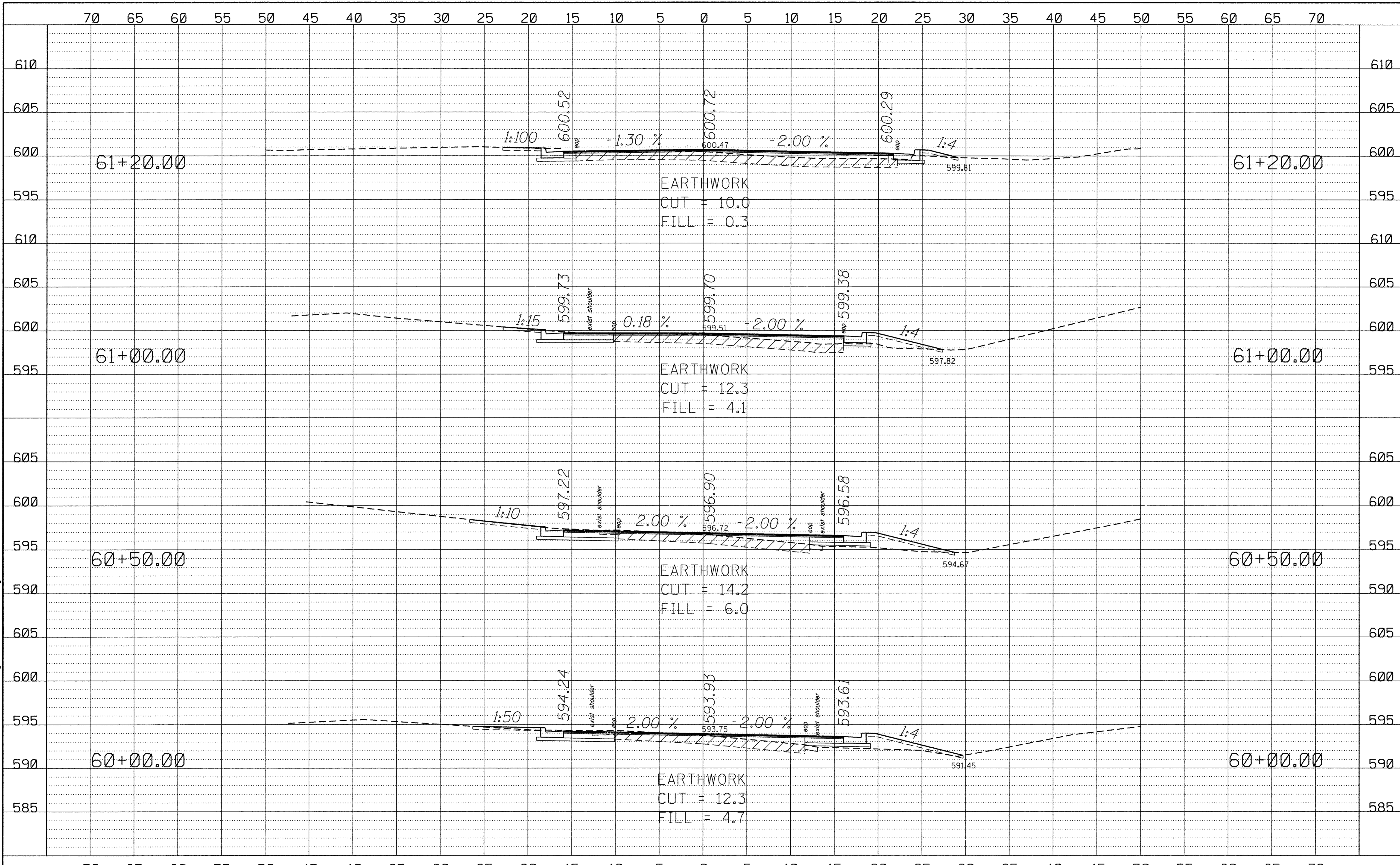

FILE = S:\PROJECTS\2016\1018016.LCH.TC.DESIGN\TRANS.XS.REV.Design-1018016-TC_SHEETS.dgn

REVISION	DATE	BY	REMARKS

DRAWN
M.P.O.
CHECKED
G.F.S.
APPROVED
M.A.H.

LASALLE COUNTY
TERRA COTTA RD. (C.H. 42)
2017

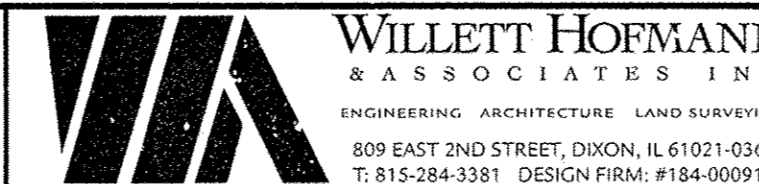

CROSS SECTIONS
STA. 60+00 TO STA. 61+20

C.H. RTE.	SECTION	COUNTY	TOTAL SHEETS	SHEET NO.
42	15-00348-00-WR	LASALLE	98	90
WHA# 1018016		CONTRACT NO. 87648		
ILLINOIS FED. AID PROJECT RS-00990621				

This document is the copyrighted property of Willett, Homann & Associates, Inc., and may not be copied or used by any person without written permission. © Copyright 2017 Willett, Homann & Associates, Inc.

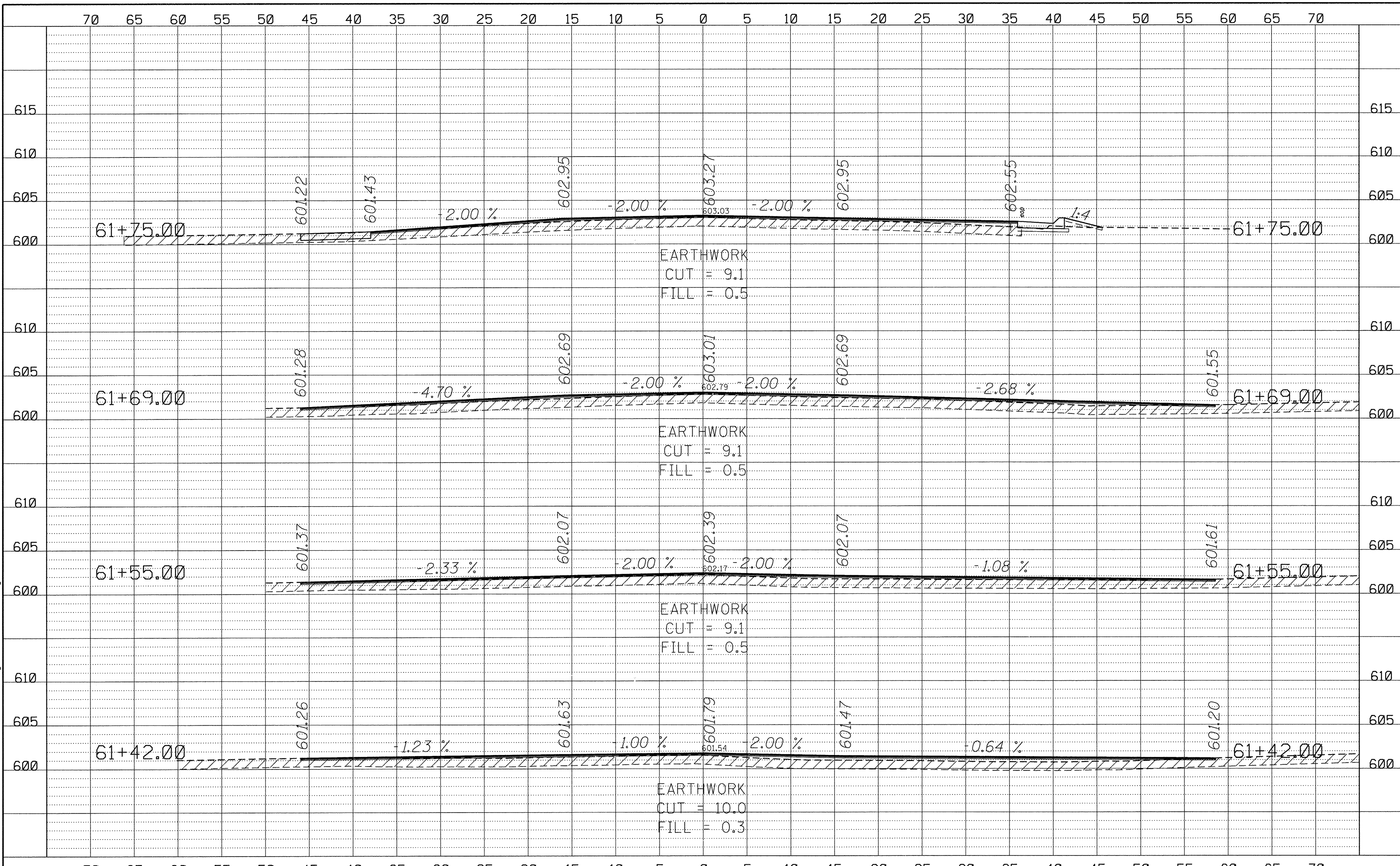

EARTHWORK
CUT = 9.1
FILL = 0.5

EARTHWORK
CUT = 9.1
FILL = 0.5

EARTHWORK
CUT = 9.1
FILL = 0.5

EARTHWORK
CUT = 10.0
FILL = 0.3

FILE = S:\PROJECTS\2016\1018D16.LCH_TC.DESIGN\TRANS\XS.REV.Design_1018D16-TC_SHEETS.dgn

REVISION	DATE	BY	REMARKS	DRAWN M.P.O.	LASALLE COUNTY TERRA COTTA RD. (C.H. 42) 2017	WILLET HOMANN & ASSOCIATES INC ENGINEERING ARCHITECTURE LAND SURVEYING 809 EAST 2ND STREET, DIVON, IL 61021-0367 T: 815-284-3381 DESIGN FIRM: #184-000918	CROSS SECTIONS		C.H. RTE.	SECTION	COUNTY	TOTAL SHEETS	SHEET NO.
				CHECKED C.F.S.			42	15-00348-00-WR	LASALLE	98	91		
				APPROVED M.A.H.			STA. 61+42 TO STA. 61+75		WHA* 1018D16	CONTRACT NO. 87648 [ILLINOIS] FED. AID PROJECT RS-00990621			

This document is the copyrighted property of Willett, Homann & Associates, Inc., and may not be copied or used by any person without written permission. © Copyright 2017 Willett, Homann & Associates, Inc.

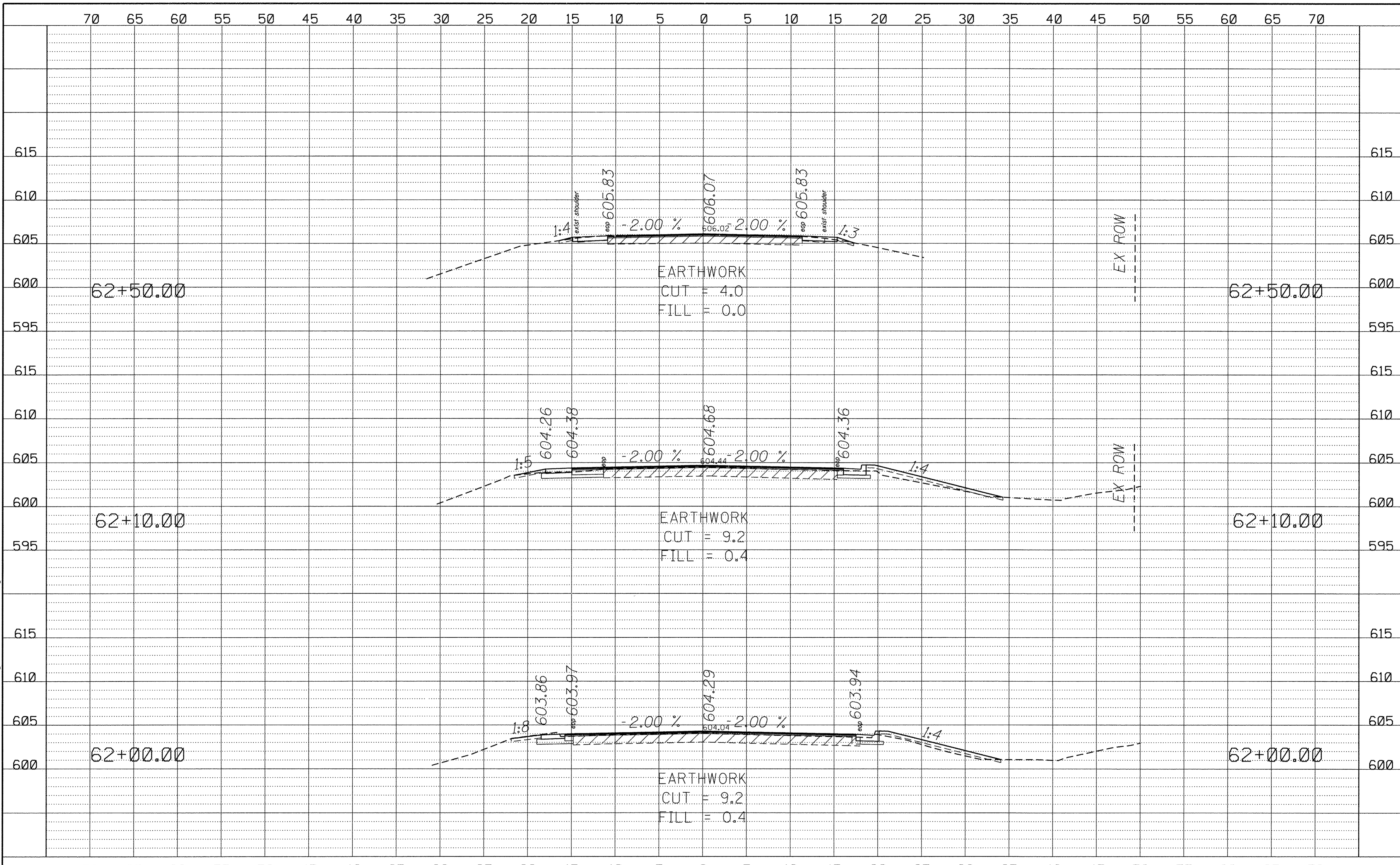

FILE = S:\PROJECTS\2016\1018D16.LCH.TC.DESIGN\TRANS.XS.REV.Design-1018D16-TC.SHEETS.dgn

REVISION	DATE	BY	REMARKS

DRAWN
M.P.O.
CHECKED
C.F.S.
APPROVED
M.A.H.

LASALLE COUNTY
TERRA COTTA RD. (C.H. 42)
2017



CROSS SECTIONS
STA. 62+00 TO STA. 62+50

C.H. RTE.	SECTION	COUNTY	TOTAL SHEETS	SHEET NO.
42	15-00348-00-WR	LASALLE	98	92
WHA# 1018D16			CONTRACT NO. 87648	
ILLINOIS FED. AID PROJECT RS-009910621				

This document is the copyrighted property of Willett, Hormann & Associates, Inc., and may not be copied or used by any person without written permission. © Copyright 2017 Willett, Hormann & Associates, Inc.

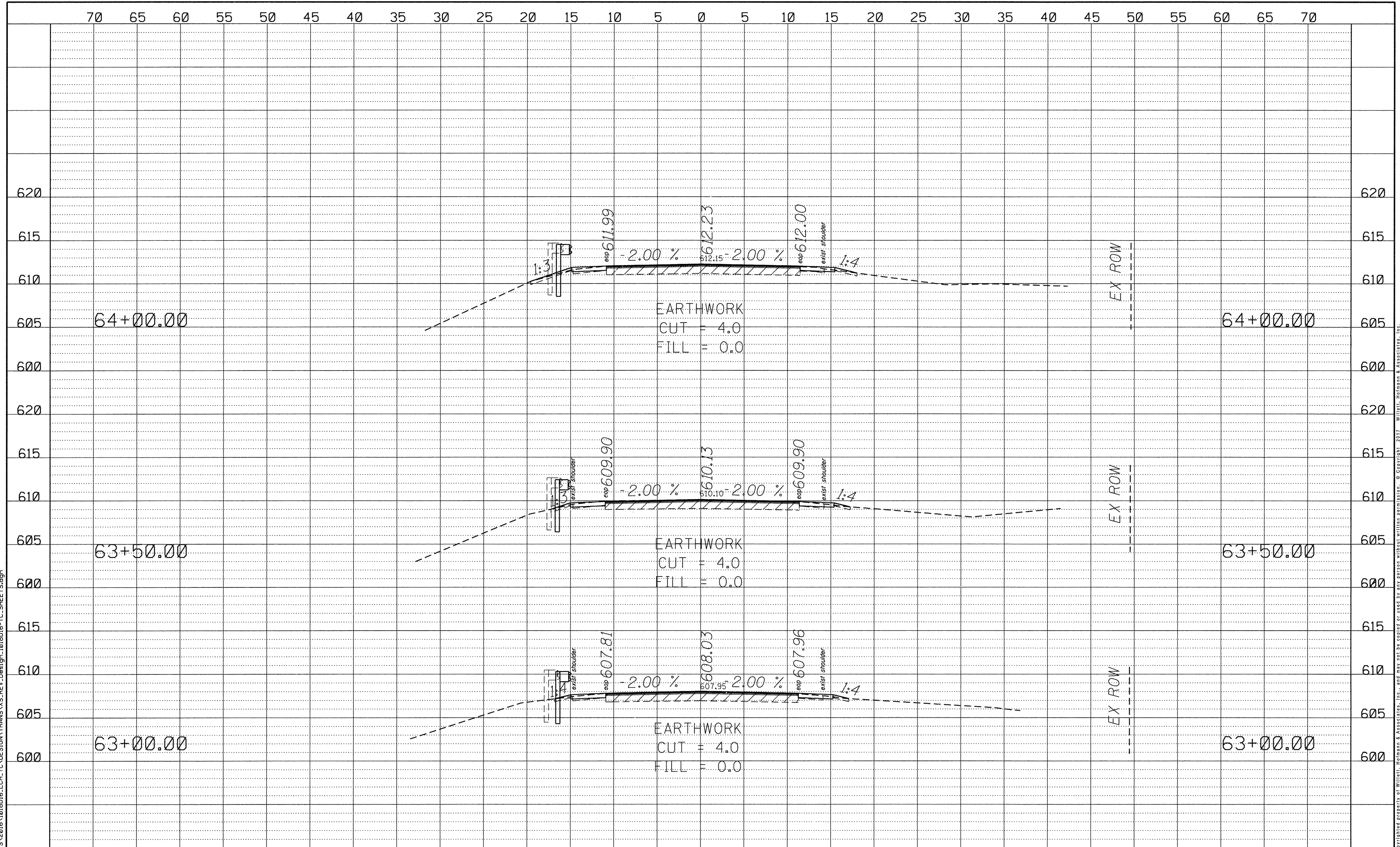

FILE = S:\PROJECTS\2016\1018D16.LCH.TC\DESIGN\TRANS.XS.REV.Design-1018D16-TC.SHEETS.dgn

<table border="1"> <thead> <tr> <th>REVISION</th> <th>DATE</th> <th>BY</th> <th>REMARKS</th> </tr> </thead> <tbody> <tr> <td> </td> <td> </td> <td> </td> <td> </td> </tr> </tbody> </table>				REVISION	DATE	BY	REMARKS					<table border="1"> <tr> <td>DRAWN</td> <td>M.P.O.</td> </tr> <tr> <td>CHECKED</td> <td>C.F.S.</td> </tr> <tr> <td>APPROVED</td> <td>M.A.H.</td> </tr> </table>		DRAWN	M.P.O.	CHECKED	C.F.S.	APPROVED	M.A.H.	LASALLE COUNTY TERRA COTTA RD. (C.H. 42) 2017			WILLET-HOFMANN & ASSOCIATES, INC. <small>ENGINEERING ARCHITECTURE LAND SURVEYING</small> <small>809 EAST 2ND STREET, DIXON, IL 61021-0367</small> <small>T: 815-284-3381 DESIGN FIRM: #184-000918</small>			CROSS SECTIONS STA. 63+00 TO STA. 64+00				<table border="1"> <tr> <td>C.H. RTE.</td> <td>SECTION</td> <td>COUNTY</td> <td>TOTAL SHEETS</td> <td>SHEET NO.</td> </tr> <tr> <td>42</td> <td>15-00348-00-WR</td> <td>LASALLE</td> <td>98</td> <td>93</td> </tr> </table>		C.H. RTE.	SECTION	COUNTY	TOTAL SHEETS	SHEET NO.	42	15-00348-00-WR	LASALLE	98	93	<table border="1"> <tr> <td>WHA# 1018D16</td> <td>CONTRACT NO. 87648</td> </tr> </table>		WHA# 1018D16	CONTRACT NO. 87648	<small>ILLINOIS FED. AID PROJECT RS-00990621</small>	
REVISION	DATE	BY	REMARKS																																												
DRAWN	M.P.O.																																														
CHECKED	C.F.S.																																														
APPROVED	M.A.H.																																														
C.H. RTE.	SECTION	COUNTY	TOTAL SHEETS	SHEET NO.																																											
42	15-00348-00-WR	LASALLE	98	93																																											
WHA# 1018D16	CONTRACT NO. 87648																																														

This document is the copyrighted property of Willett, Hofmann & Associates, Inc., and may not be copied or used by any person without written permission. © Copyright 2017 Willett, Hofmann & Associates, Inc.

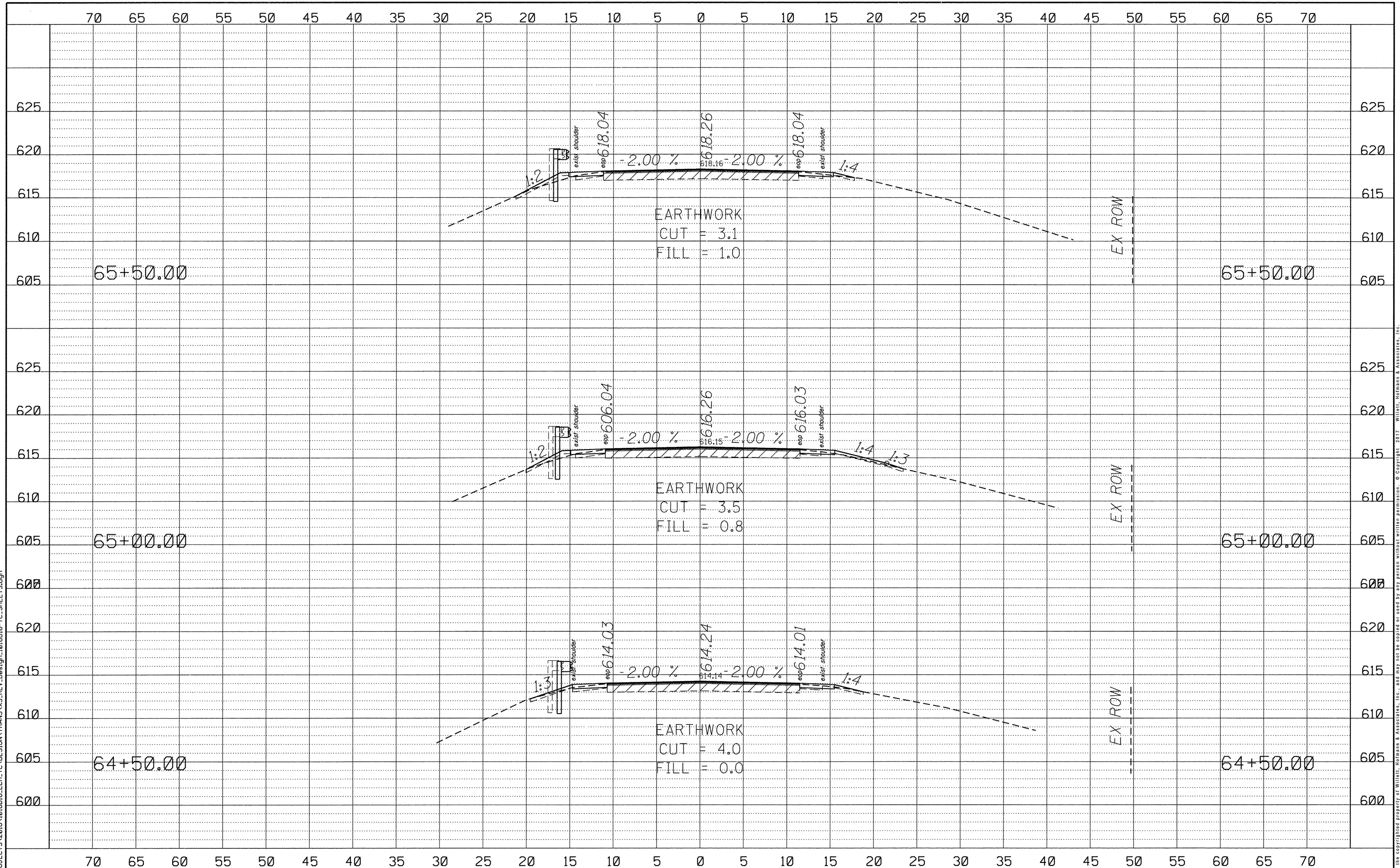

FILE = S:\PROJECTS\2016\1018016.LCH.TC\DESIGN\TRANS\VS.REV.Design-1018016-TC_SHEETS.dgn

REVISION	DATE	BY	REMARKS

DRAWN
M.P.O.
CHECKED
C.F.S.
APPROVED
M.A.H.

LASALLE COUNTY
TERRA COTTA RD. (C.H. 42)
2017



CROSS SECTIONS
STA. 64+50 TO STA. 65+50

C.H. RTE.	SECTION	COUNTY	TOTAL SHEETS	SHEET NO.
42	15-00348-00-WR	LASALLE	98	94
WHA# 1018016		CONTRACT NO. 87648		
ILLINOIS FED. AID PROJECT RS-0099062				

This document is the copyrighted property of Willett, Hofmann & Associates, Inc., and may not be copied or used by any person without written permission. © Copyright 2017 Willett, Hofmann & Associates, Inc.

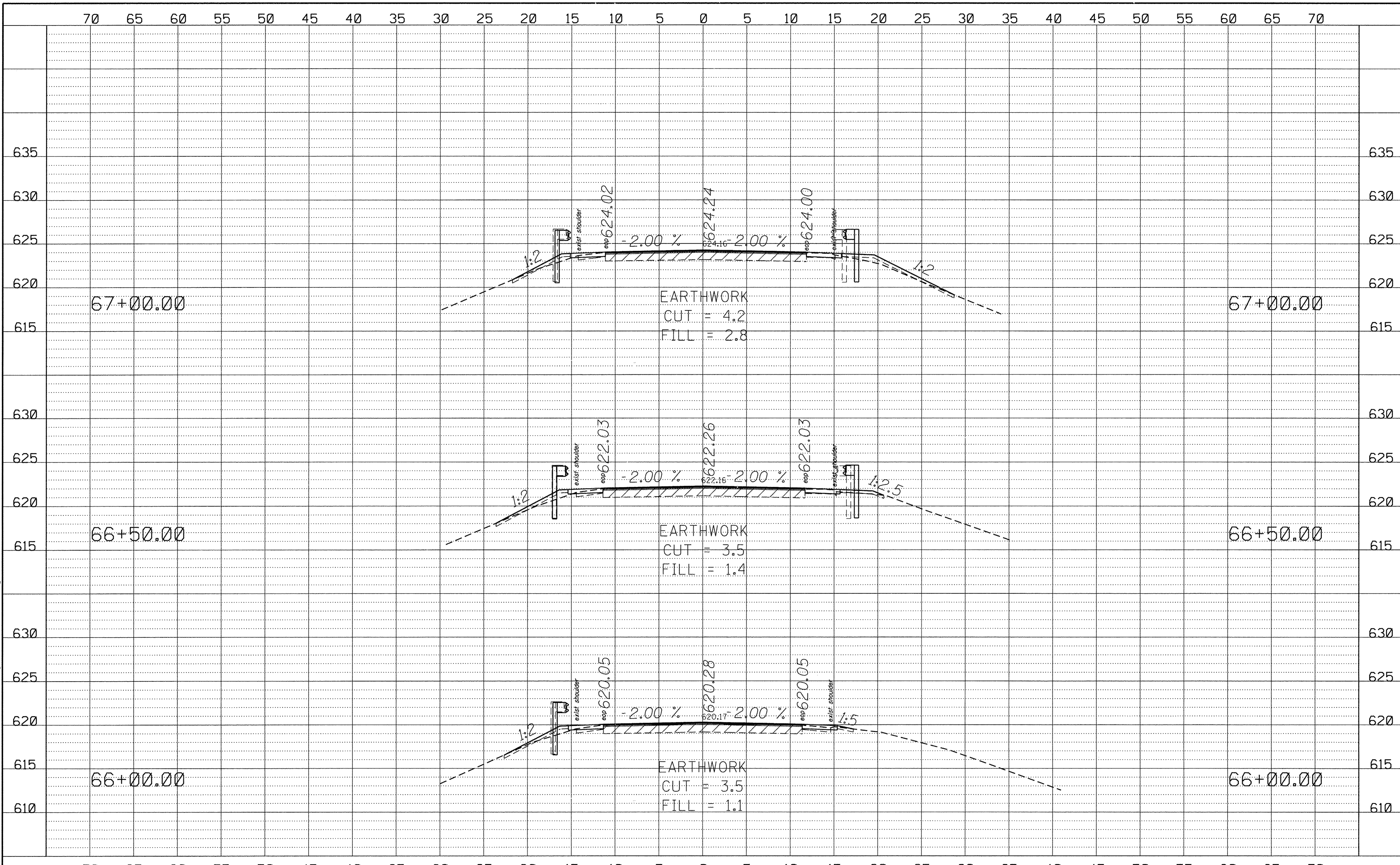

FILE = S:\PROJECTS\2016\1018016.LCH.TC.DESIGN\TRANS.XS.REV.Design-1018016-TC.SHEETS.dgn

REVISION	DATE	BY	REMARKS

DRAWN
M.P.O.
CHECKED
G.F.S.
APPROVED
M.A.H.

LASALLE COUNTY
TERRA COTTA RD. (C.H. 42)
2017



CROSS SECTIONS
STA. 66+00 TO STA. 67+00

C.H. RTE.	SECTION	COUNTY	TOTAL SHEETS	SHEET NO.
42	15-00348-00-WR	LASALLE	98	95
WHA# 1018016		CONTRACT NO. 87648		
ILLINOIS FED. AID PROJECT RS-009910621				

This document is the copyrighted property of Willett, Homann & Associates, Inc., and may not be copied or used by any person without written permission. © Copyright 2017 Willett, Homann & Associates, Inc.

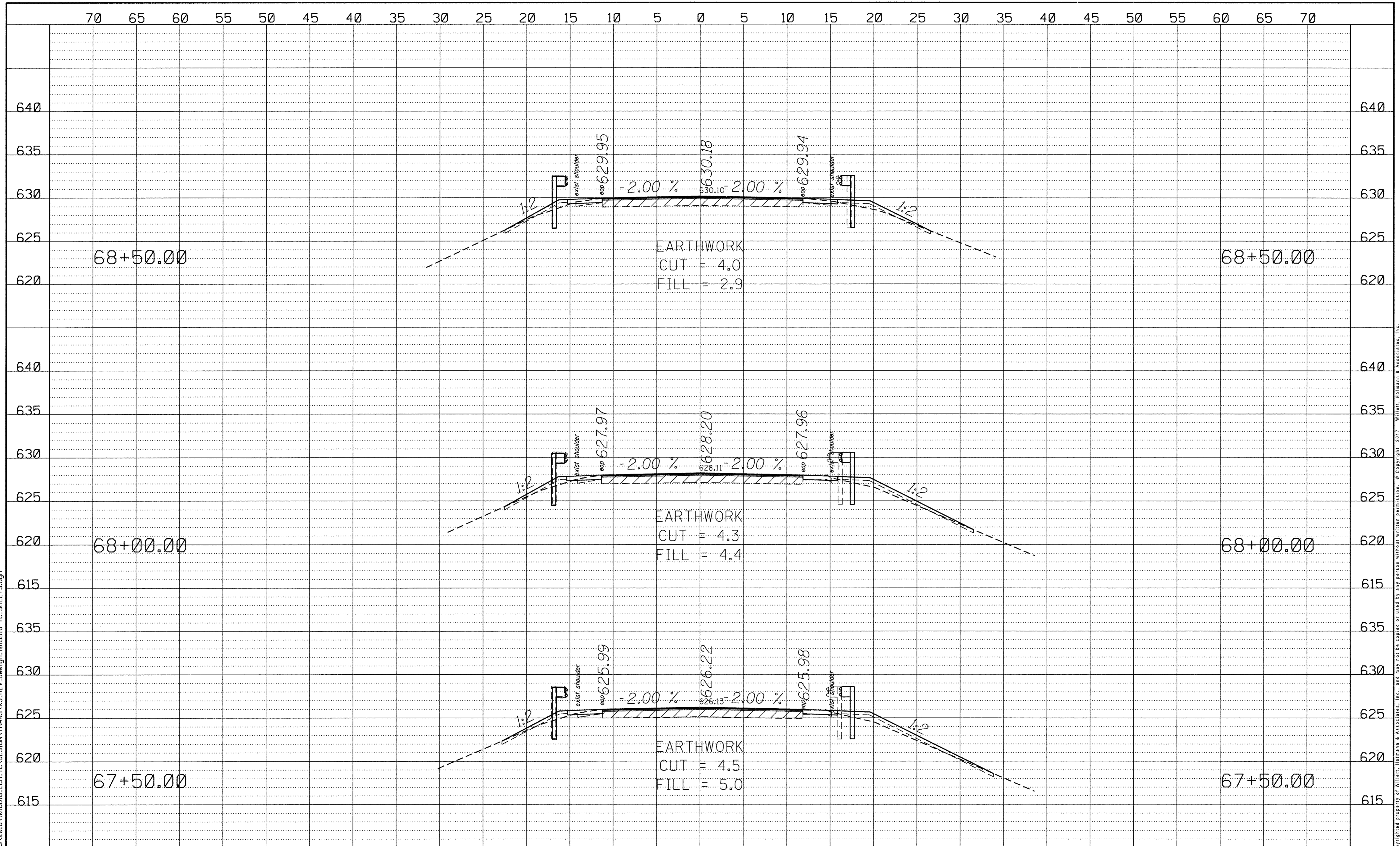

FILE = S:\PROJECTS\2016\1018016.LCH.TC.DESIGN\TRANS.XS.REV.Design_1018016-TC_SHEETS.dgn

REVISION	DATE	BY	REMARKS

DRAWN
M.P.O.
 CHECKED
C.F.S.
 APPROVED
M.A.H.

LASALLE COUNTY
 TERRA COTTA RD. (C.H. 42)
 2017

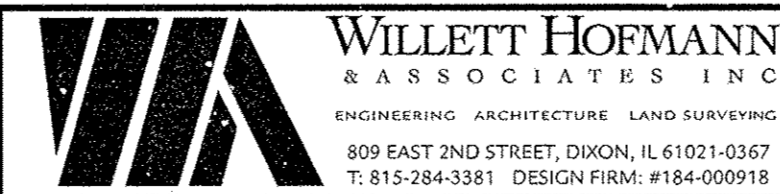

CROSS SECTIONS

STA. 67+50 TO STA. 68+50

C.H. RTE.	SECTION	COUNTY	TOTAL SHEETS	SHEET NO.
42	15-00348-00-WR	LASALLE	98	96
WHA# 1018016		CONTRACT NO. 87648		
ILLINOIS FED. AID PROJECT RS-00990621				

This document is the copyrighted property of Willett, Hofmann & Associates, Inc., and may not be copied or used by any person without written permission. © Copyright 2017 Willett, Hofmann & Associates, Inc.

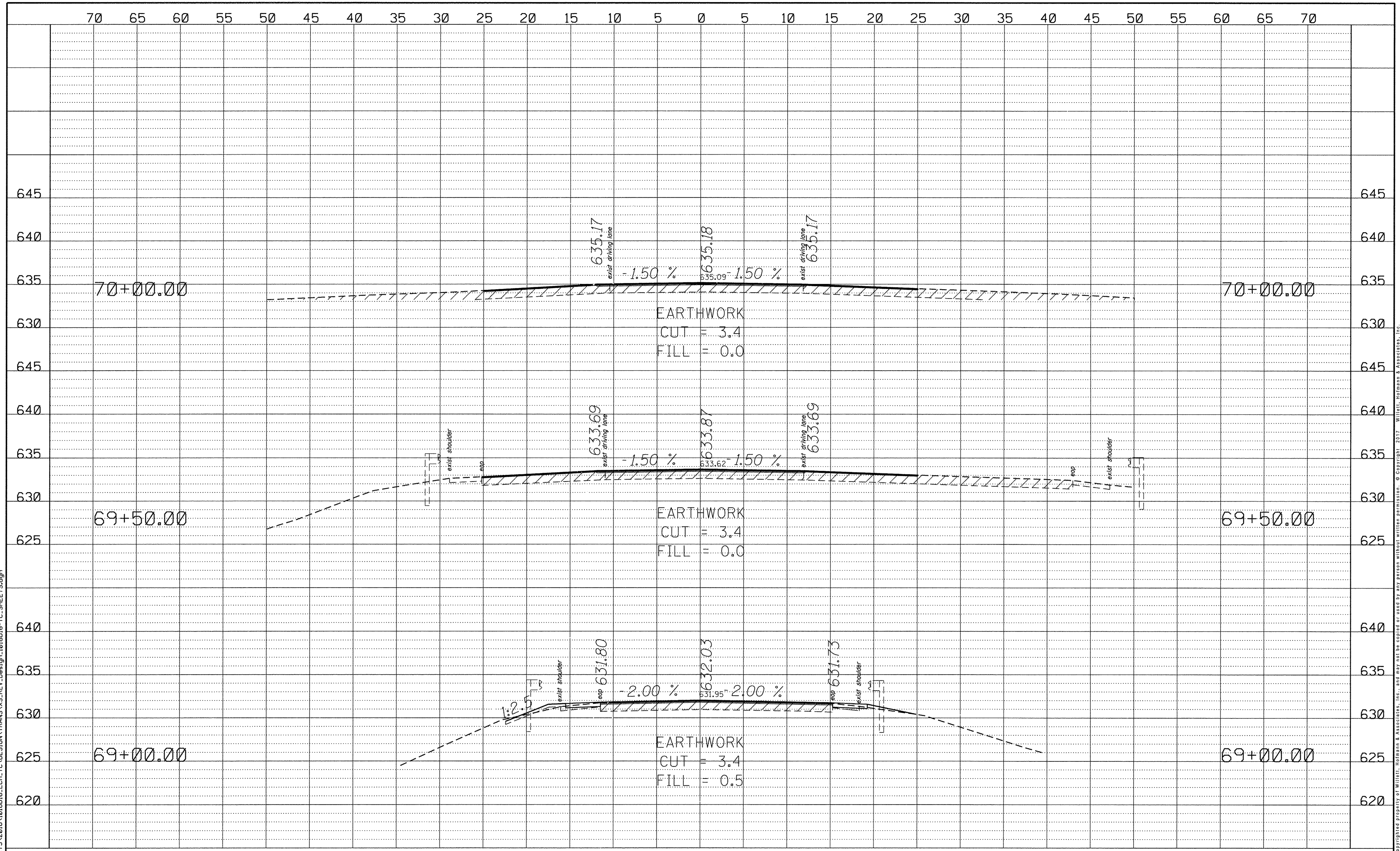

FILE = S:\PROJECTS\2016\1018D16.LCH.TC.DESIGN\TRANS.XS.REV.Design-1018D16-TC.SHEETS.dgn

REVISION	DATE	BY	REMARKS

DRAWN
M.P.O.
CHECKED
C.F.S.
APPROVED
M.A.H.

LASALLE COUNTY
TERRA COTTA RD. (C.H. 42)
2017

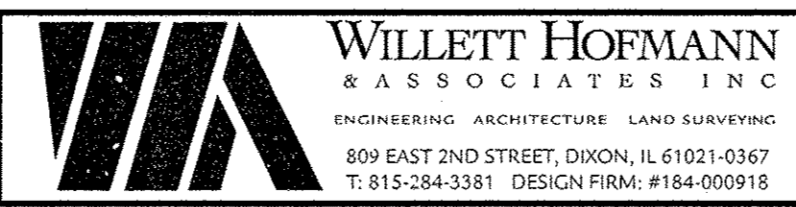

CROSS SECTIONS
STA. 69+00 TO STA. 70+00

C.H. RTE.	SECTION	COUNTY	TOTAL SHEETS	SHEET NO.
42	15-00348-00-WR	LASALLE	98	97
WHA# 1018D16		CONTRACT NO. 87648		
ILLINOIS FED. AID PROJECT RS-009910621				

This document is the copyrighted property of Willett, Hofmann & Associates, Inc., and may not be copied or used by any person without written permission. © Copyright 2017 Willett, Hofmann & Associates, Inc.

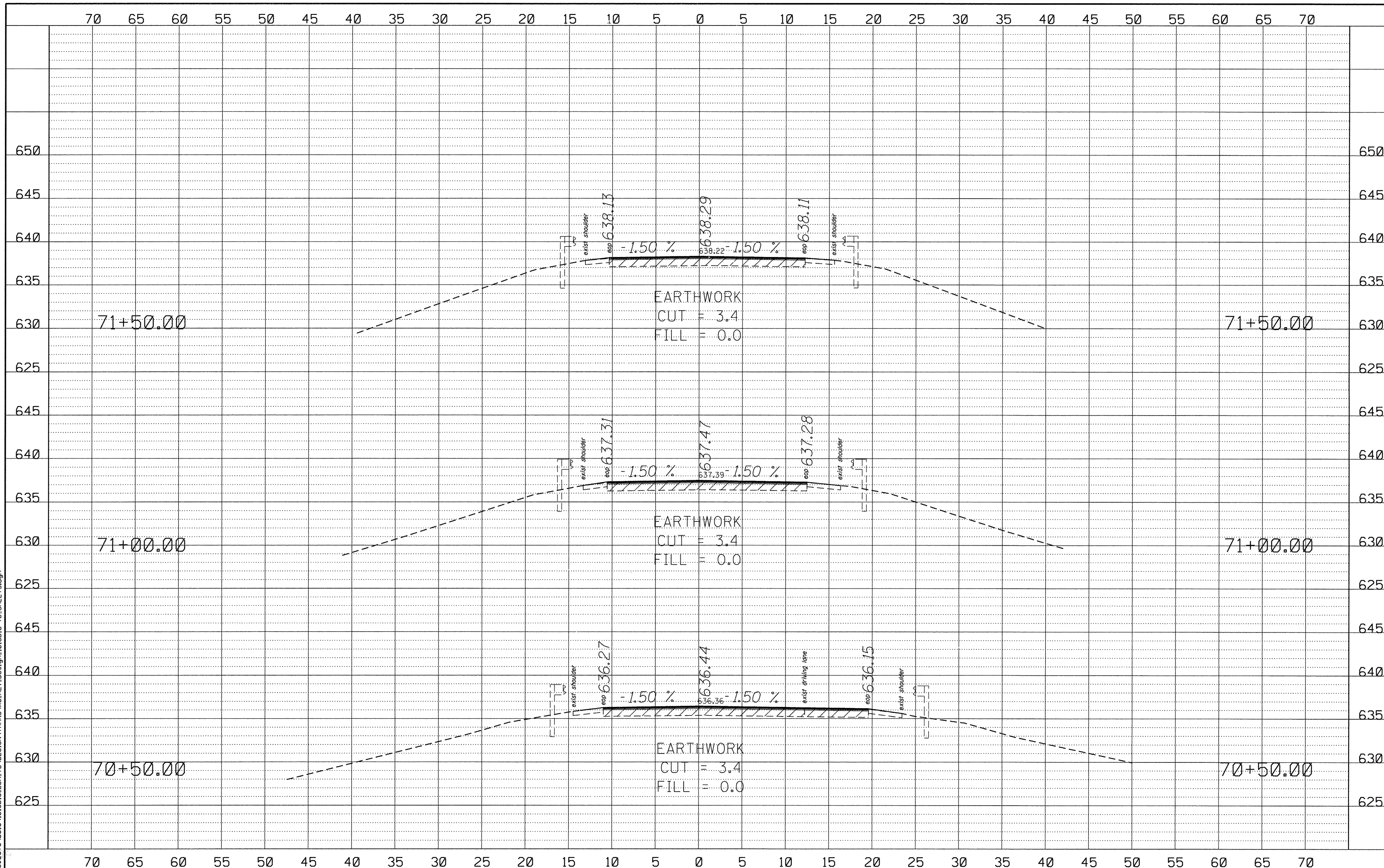

FILE = S:\PROJECTS\2016\1018D16.LCH.TC\DESIGN\TRANS.XS.REV.Design-1018D16-TC.SHEETS.dgn

REVISION	DATE	BY	REMARKS

DRAWN
M.P.O.
CHECKED
C.F.S.
APPROVED
M.A.H.

LASALLE COUNTY
TERRA COTTA RD. (C.H. 42)
2017



CROSS SECTIONS
STA. 70+50 TO STA. 71+50

C.H. RTE.	SECTION	COUNTY	TOTAL SHEETS	SHEET NO.
42	15-00348-00-WR	LASALLE	98	98
WHA# 1018D16		CONTRACT NO. 87648		
ILLINOIS FED. AID PROJECT RS-009910621				

THIS DOCUMENT IS THE COPYRIGHTED PROPERTY OF WILLET, HOFMANN & ASSOCIATES, INC. AND MAY NOT BE COPIED OR USED BY ANY PERSON WITHOUT WRITTEN PERMISSION. © COPYRIGHT 2017 WILLET, HOFMANN & ASSOCIATES, INC.