

NOTE:
EARTH EXCAVATION - WEST AREA IS 181 C.Y. AND
BALANCES INDEPENDENTLY OF NORTH AND SOUTH AREAS.

West Area

Notes

1. THE MINE SPOIL SUBGRADE BELOW THE MINE SPOIL TREATMENT-CKD LAYER SHALL BE COMPACTED IN ACCORDANCE WITH SECTION 205 OF THE SPECIAL PROVISIONS.
2. THE MINE SPOIL TREATMENT SHALL CONSIST OF 50% CKD AND 50% MINE SPOIL MATERIAL IN EACH OF THE THREE LIFTS IN ACCORDANCE WITH SECTION 255 OF THE SPECIAL PROVISIONS. COMPACTION SHALL BE IN ACCORDANCE WITH SECTION 205 OF THE SPECIAL PROVISIONS.
3. THE TOP 12" OF MINE SPOIL SHALL NOT BE COMPACTED. THIS LAYER SHALL BE PREPARED FOR SEEDING IN ACCORDANCE WITH SECTION 250 OF THE SPECIAL PROVISIONS.

| | |
|-------------|-----------------------------|
| --- 450 --- | EXISTING CONTOUR |
| — 480 — | PROPOSED CONTOUR |
| — · · · — | CONSTRUCTION/SEEDING LIMITS |
| — — — — | EDGE OF ROAD |
| ~ ~ ~ ~ | TREELINE |
| - - - - | EDGE OF WATER |
| ▨ ▨ ▨ ▨ | SPECIAL EXCELSIOR BLANKET |
| ▨ ▨ ▨ ▨ | CKD APPLICATION AREA |

Legend

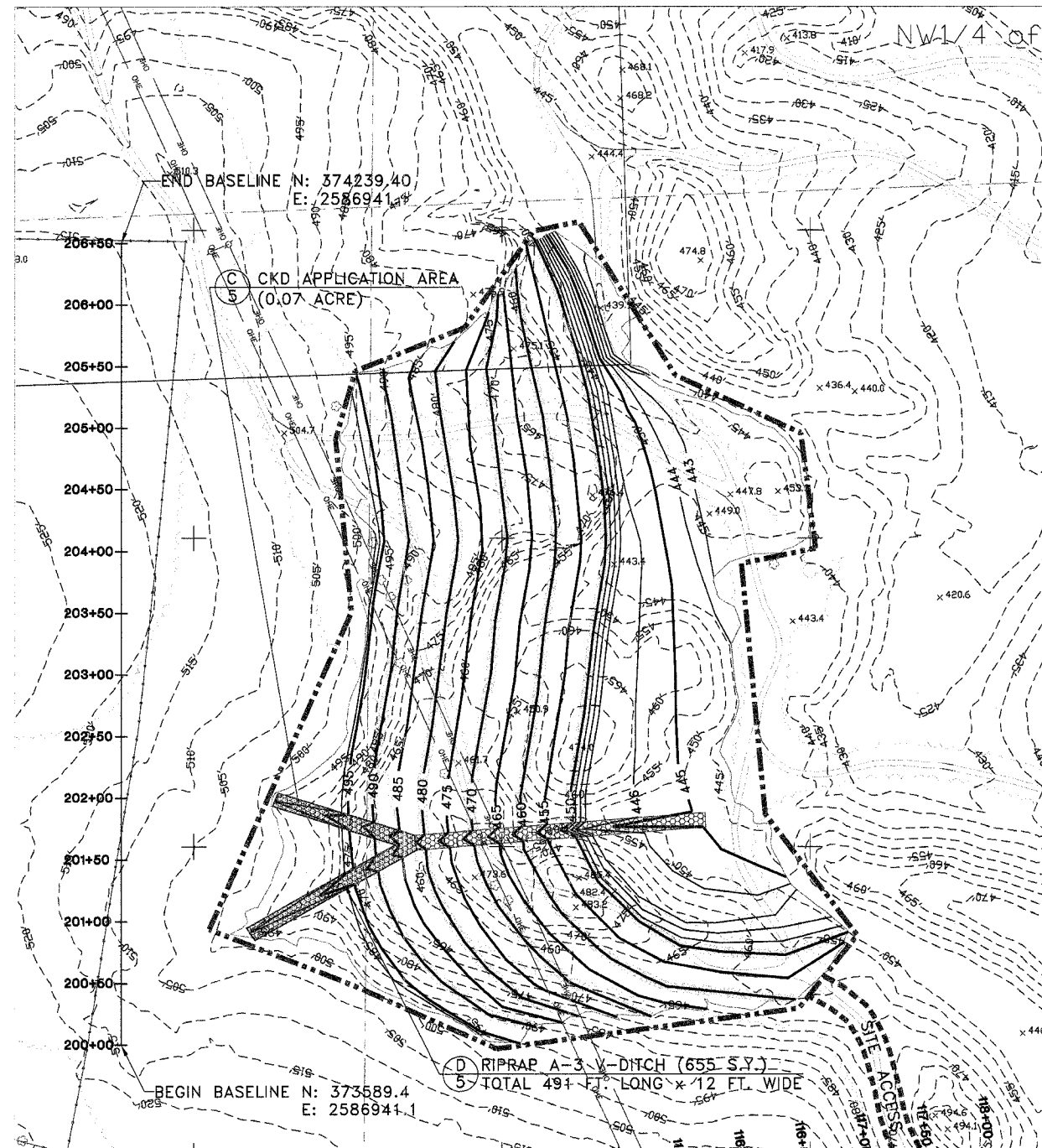

NOTE:
EARTH EXCAVATION - NORTH AREA IS 29,105 C.Y. AND
BALANCES INDEPENDENTLY OF SOUTH AND WEST AREAS.

North Area

| SPECIAL EXCELSIOR BLANKET NORTH AREA | |
|--------------------------------------|-----------------|
| ELEVATION | QUANTITY (S.Y.) |
| 490 | 535 |
| 480 | 547 |
| 470 | 587 |
| 460 | 663 |
| 450 | 678 |

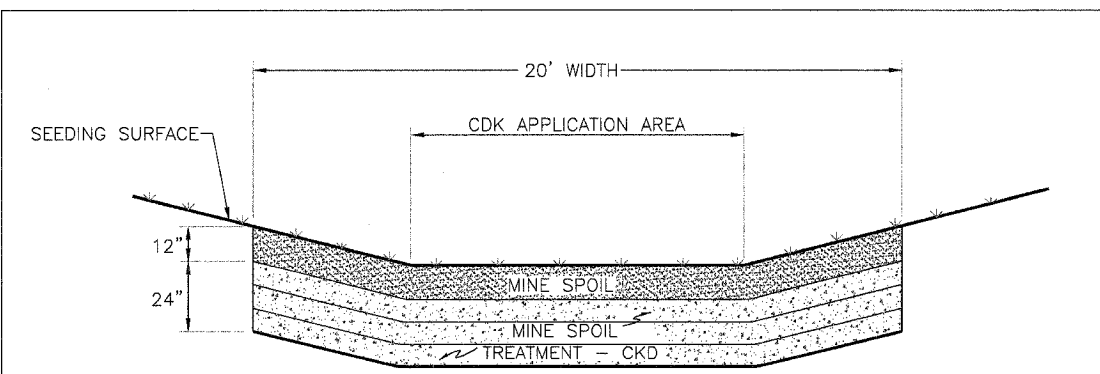

C CKD APPLICATION DETAIL
5 NOT TO SCALE

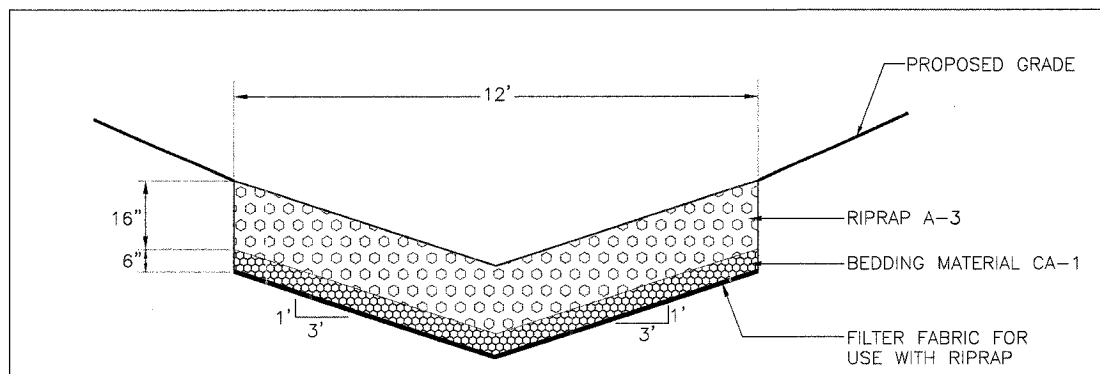

D RIPRAP V-DITCH DETAIL
5 NOT TO SCALE

Tab Simco Mine Phase II

SCALE IN FEET

Date: _____

Drawn By: _____

Checked By: _____