

F.A.I. RTE.	SECTION	COUNTY	TOTAL SHEETS	SHEET NO.
57	0-3 BRIDGE PAINTING 2005-1	IRROUOIS	16	16
FED. ROAD DIST. NO.		ILLINOIS FED. AID PROJECT		

STATE OF ILLINOIS
DEPARTMENT OF PUBLIC WORKS & BUILDINGS
DIVISION OF HIGHWAYS

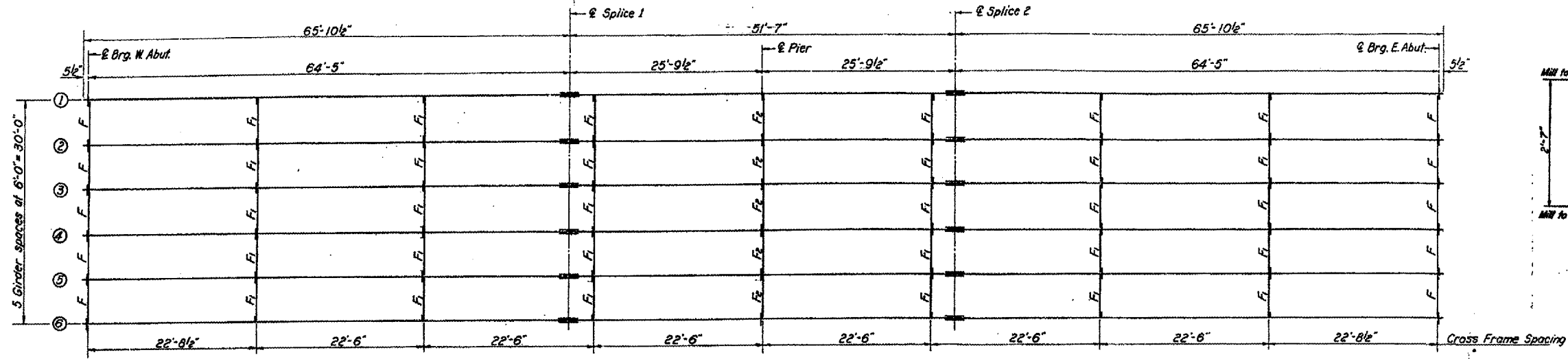

GIRDER LAYOUT

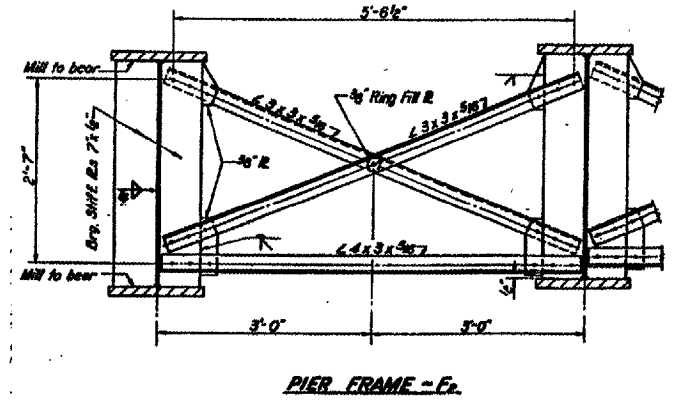

PIER FRAME - F2

STATE OF ILLINOIS
DEPARTMENT OF PUBLIC WORKS & BUILDINGS
DIVISION OF HIGHWAYS

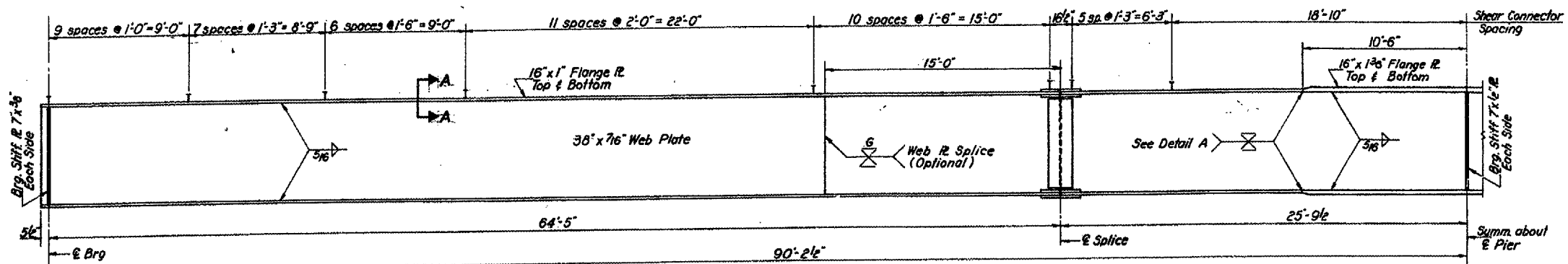

HALF GIRDER ELEVATION

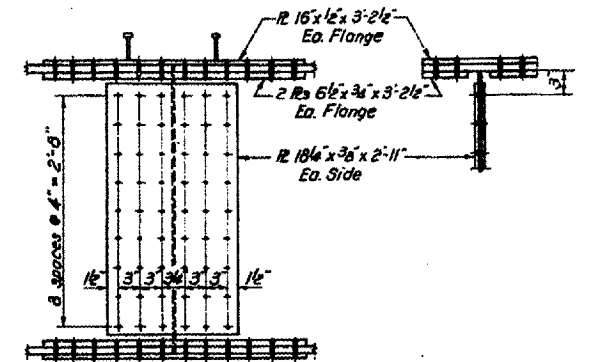

DETAILS OF SPLICE

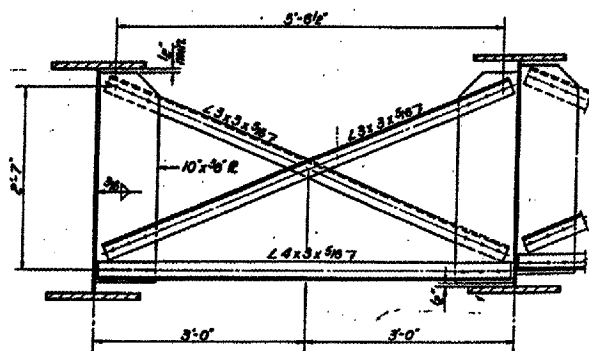

INTERIOR FRAME - F1

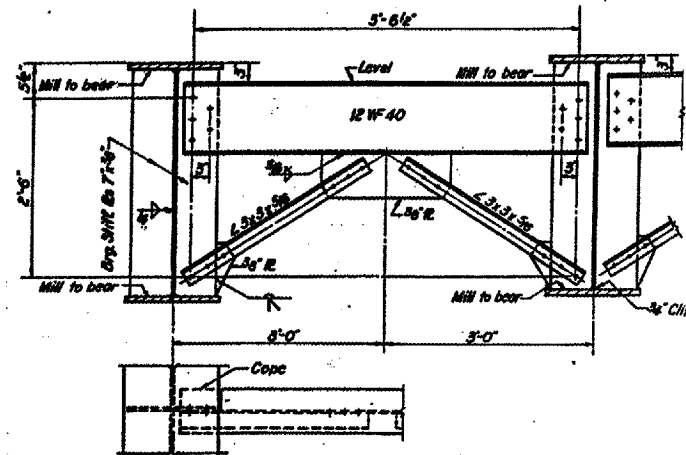

END FRAME - F

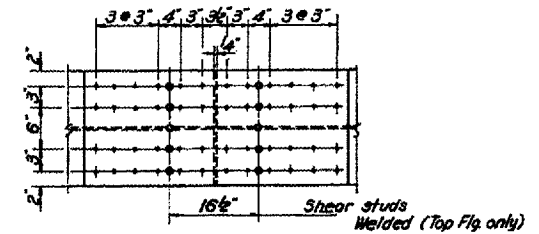

REVISIONS	
NAME	DATE

ILLINOIS DEPARTMENT OF TRANSPORTATION
**EXISTING STRUCTURE PLANS
FOR INFORMATION ONLY**
**BRIDGE NO. 5
S.N. 038-0077**

SCALE: VERT. _____
HORIZ. _____
DATE 01/10/05

DRAWN BY RW
CHECKED BY _____