F.A. RTE.	SECTION	COUNTY	TOTAL SHEETS	SHEET NO.
74	(72-7)R-3	PEORIA	1360	286
STA. 141+250.000		TO STA. 141+600.000		
FED. ROAD DIST. NO.		ILLINOIS	FED. AID PROJECT	

LEGEND

EXISTING	PROPOSED		EXISTING	PROPOSED	
		INLET			DITCH PROFILE LINE
		MANHOLE			CULVERT LINES
		CATCH BASIN			GRADING AND SHAPING DITCHES
		SAG			PAVED DITCH
		SUMMIT			HEADWALL
		STORM SEWER FLOW DIRECTION			CULVERT END SECTION
		DITCH FLOW DIRECTION	OHP		ELECTRICAL OVERHEAD
		DITCH CHECK	W		WATER
		RIPRAP	G		GAS
		PIPE UNDERDRAIN	T		TELEPHONE
		STORM SEWER			EXISTING SAN. SEWER

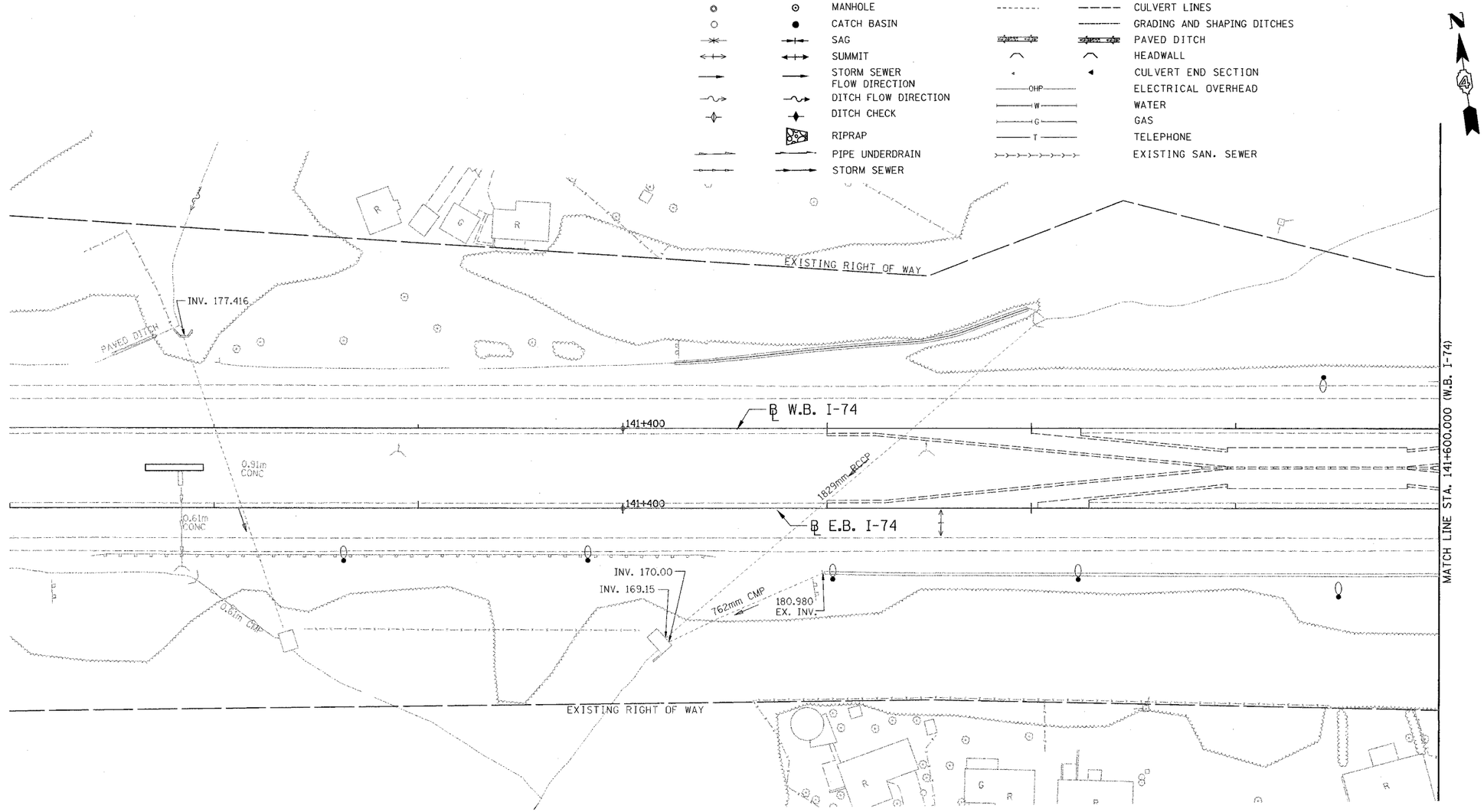

0 5 10 15 20 25
1m : 500m

PARSONS TRANSPORTATION GROUP
Engineers and Planners

REVISIONS	
NAME	DATE

ILLINOIS DEPARTMENT OF TRANSPORTATION

DRAINAGE AND UTILITY PLAN

FAI ROUTE 74 (I-74) (WB)

STA. 141+250.000 - STA. 141+600.000

DRAWN BY CADD

DATE 11/12/04

CHECKED BY MWP

P:\643996\CIVIL\STHWB\DP0001-IAWB.DGN