68201

F.A.I. RTE.	SECTION	COUNTY	TOTAL SHEETS	SHEET NO.
74	*	TAZEWELL	1366	240
STA. 3+800.000		TO STA. 3+950.000		
FED. ROAD DIST. NO.		ILLINOIS	FED. AID PROJECT	

*(90-1)R-2;90(13,14,14-1)R-1

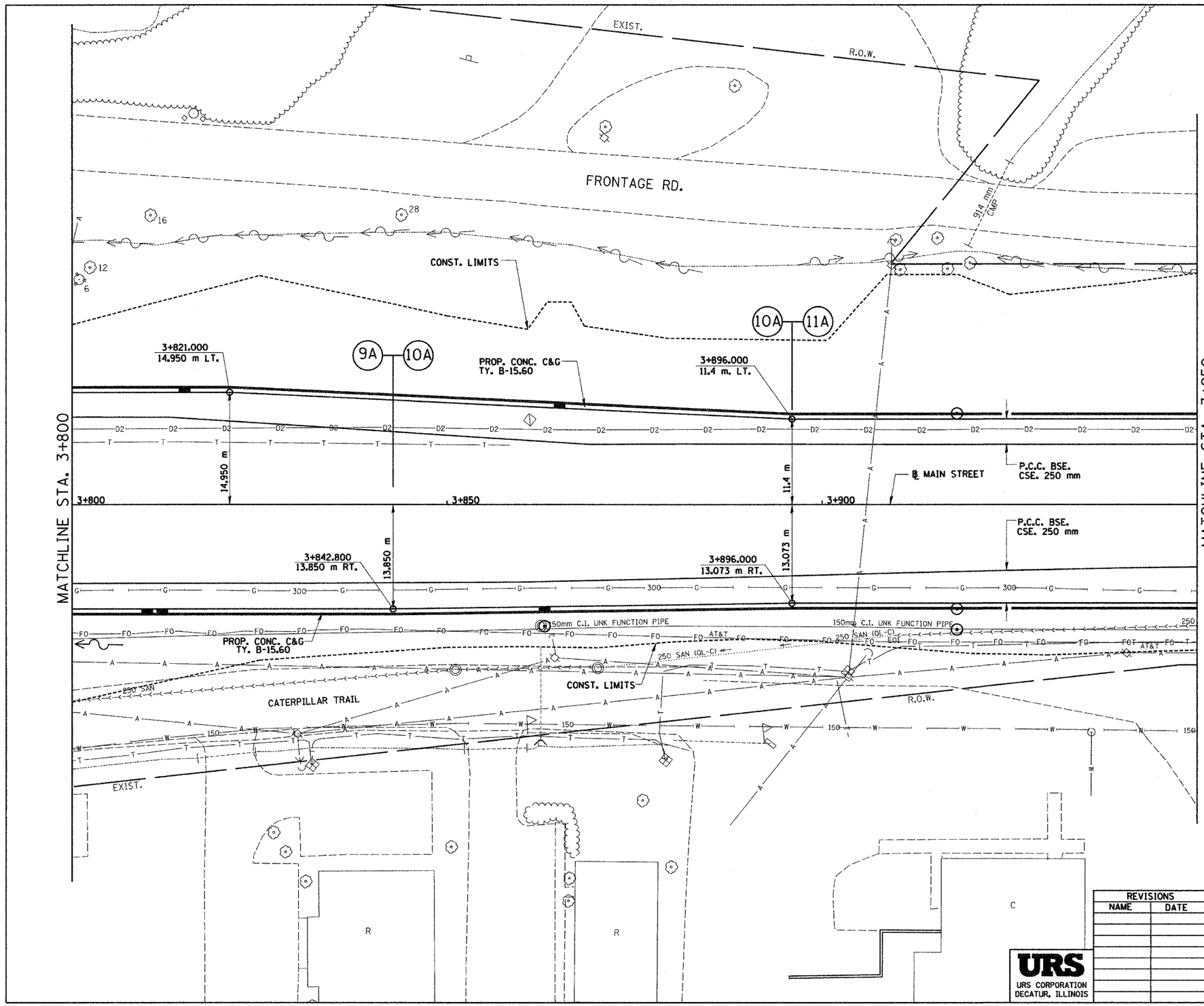

REVISIONS	
NAME	DATE

URS
URS CORPORATION
DECATUR, ILLINOIS

ILLINOIS DEPARTMENT OF TRANSPORTATION

PROPOSED ROADWAY PLAN
ILL. 116 - U.S. 150 - MAIN ST.
STA. 3+800 TO STA. 3+950

DRAWN BY SRS

DATE 12-20-04 CHECKED BY JJM

..\phase2\roadway\d1126-5sma.dgn 12/17/2004 9:40:51 AM