

STATION EQUATION

STA. 149+00.01 (BK)=
 STA. 69+09.30 (AH)
 FAP 502 (IL 57)

| | | | | |
|--------------------------|--------------|------------------|---------------------|------------------|
| F.A.P. RTE. 502 | SECTION • | COUNTY ADAMS | TOTAL SHEETS 2/5 | SHEET NO. 1/1 |
| STA. | | TO STA. | | |
| FED. ROAD DIST. NO. | ILLINOIS | FED. AID PROJECT | | |
| • [53RS-7, P(RS-2)]N, TS | | | | |
| CONTRACT NO. T2897 | | | | |

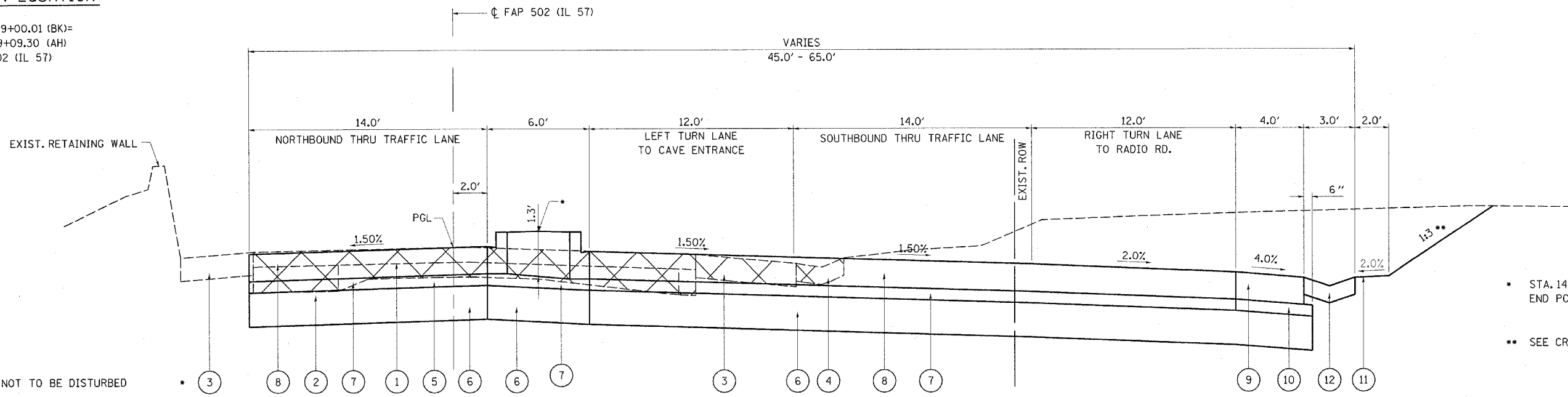

• STA. 148+90.39, 5.50' RT.
 END PCC MEDIAN, TY M6.06

•• SEE CROSS SECTIONS

NORMAL CROWN

STA. 147+81.61 - 70+37.50
 STATION EQUATION:
 STA. 70+37.50 [FAP 502 (IL 57)]=
 STA. 50+50.19 PROP. RADIO RD.

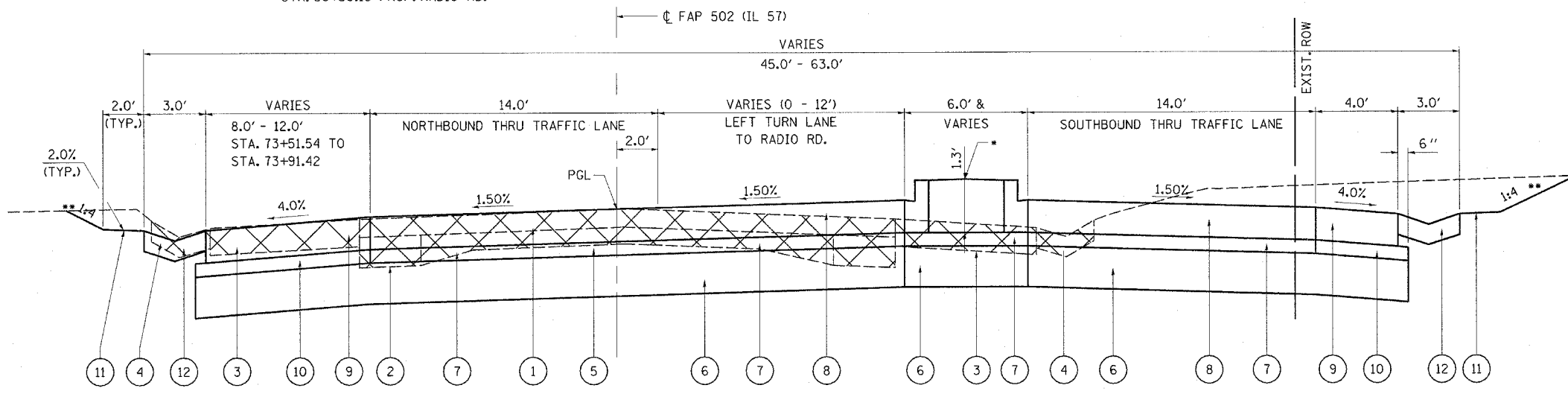

•• SEE CROSS SECTIONS

NORMAL CROWN

STA. 70+37.50 - 74+93.80
 STATION EQUATION:
 STA. 70+37.50 [FAP 502 (IL 57)]=
 STA. 50+50.19 PROP. RADIO RD.

• STA. 71+75.26, 16.50' RT.
 BEGIN PCC MEDIAN, TY M6.06

- | | | |
|--|--|--|
| ① EXISTING BITUMINOUS SURFACE COURSE (5.25") | ⑤ EXISTING 9-6-9 PAVEMENT | ⑨ PROP. TIED P.C.C. SHOULDER (10") |
| ② EXISTING P.C.C. BASE COURSE (12") | ⑥ PROP. SUB-BASE GRANULAR MATERIAL TY B (12") | ⑩ PROP. SUB-BASE GRANULAR MATERIAL, TYPE C (4") |
| ③ EXISTING CONCRETE SHOULDER (8") | ⑦ PROP. STABILIZED SUB-BASE, (BAM FOR CRCP) (4") | ⑪ PROP. EARTH SHOULDER (2.0') UNLESS OTHERWISE INDICATED |
| ④ EXISTING TY A GUTTER | ⑧ PROP. P.C.C. PAVEMENT (10") | ⑫ PROP. TY A GUTTER |

LEGEND



| REVISIONS | |
|-----------|------|
| NAME | DATE |
| | |
| | |
| | |
| | |
| | |
| | |
| | |
| | |
| | |

ILLINOIS DEPARTMENT OF TRANSPORTATION
TYPICAL SECTIONS
 FAP 502 (IL 57) & RADIO ROAD
 SEC. [53RS-7, P(RS-2)]N, TS
 ADAMS COUNTY
 QUINCY, IL.

SCALE: VERT. _____
 HORIZ. _____
 DATE 06-03-04

DRAWN BY TMJ
 CHECKED BY MEB

c:\projects\d653004\typicals.dgn
 2/2/2005
 *REF:01